

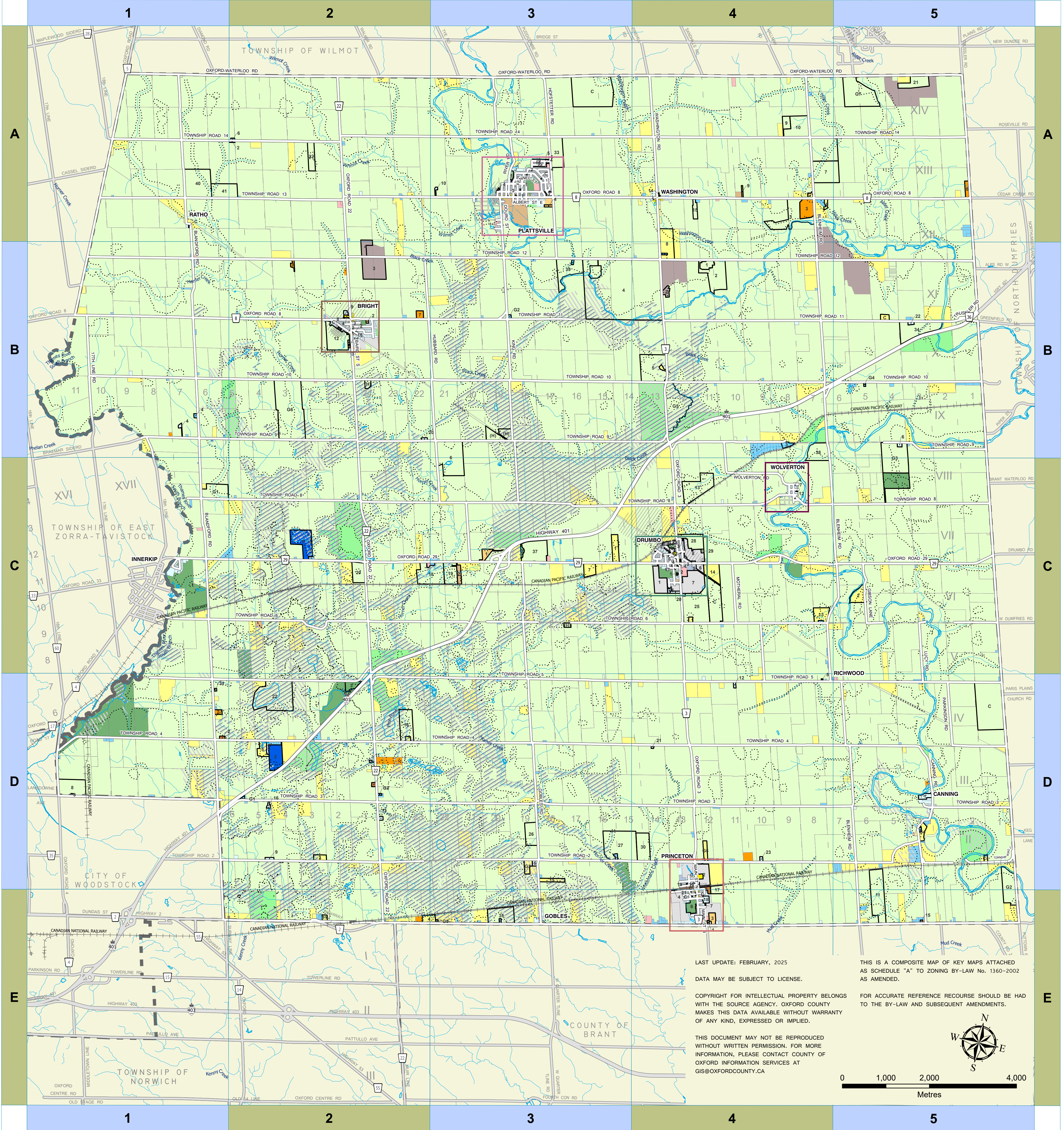

TOWNSHIP OF BLANDFORD-BLENHEIM ZONING BY-LAW No. 1360-2002



LAST UPDATE: FEBRUARY, 2025
DATA MAY BE SUBJECT TO LICENSE.

THIS DOCUMENT MAY NOT BE REPRODUCED WITHOUT WRITTEN PERMISSION. FOR MORE INFORMATION, PLEASE CONTACT COUNTY OF OXFORD INFORMATION SERVICES AT GIS@OXFORDCOUNTY.CA

THIS IS A COMPOSITE MAP OF KEY MAPS ATTACHED AS SCHEDULE "A" TO ZONING BY-LAW No. 1360-2002 AS AMENDED.
FOR ACCURATE REFERENCE RECOURSE SHOULD BE HAD TO THE BY-LAW AND SUBSEQUENT AMENDMENTS.

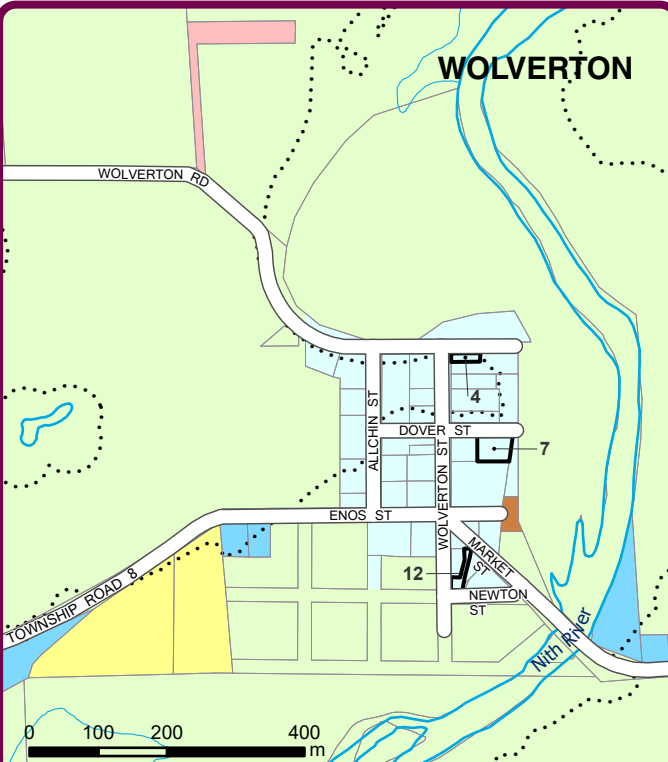
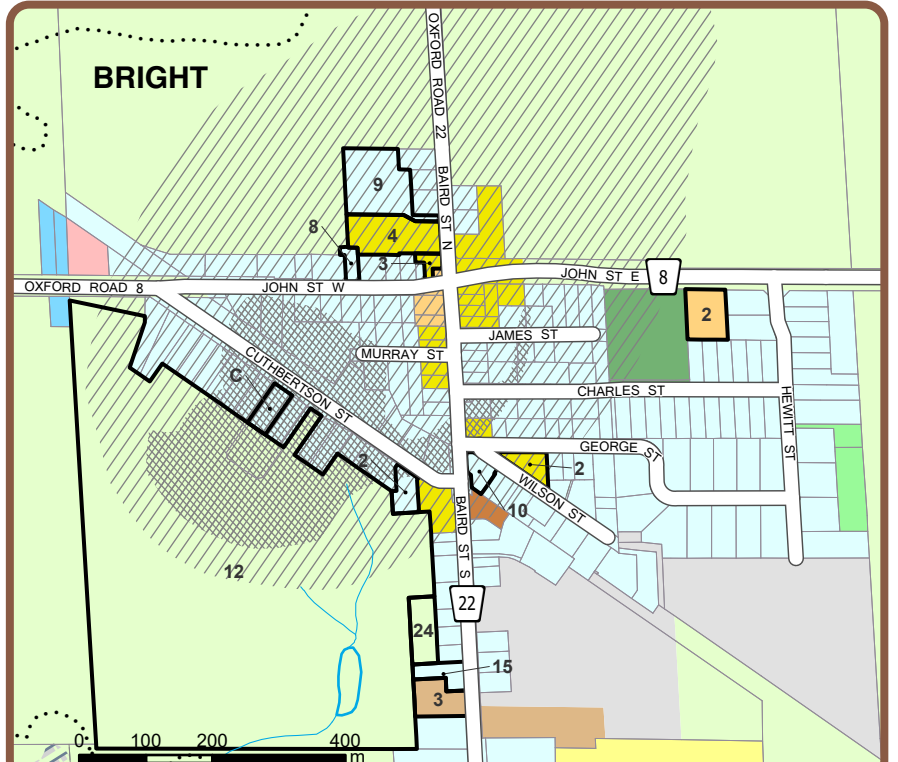
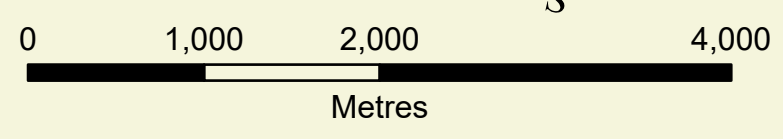

Blandford-Blenheim Road Index

B1 17TH LINE RD	A3 DOURO ST	A3 HARRWOOD ST	C1 MAIN ST N	D4, E4 OXFORD ROAD 5	A1, B1 TECUMSETH ST	A3 WASHINGTON ST E	A4
B1 18TH LINE RD	A3 DOVER ST	C4 HAZEL ST	C4 MAIN ST S	E4 OXFORD ROAD 8	A3-45, B1-B3 TODD WAY	A3 WASHINGTON ST W	A4
A3 ALBERT ST E	A3 DUKE ST	C4 HENRY ST	C4 MAITLAND ST	C4 OXFORD ST E	C4 TOWNSHIP ROAD 10	B1-B5 WILLIAM ST N	A3
A3 ALBERT ST W	A3 DUNDAS ST E	E4 HEWITT ST	C4 MARKET ST	C4 OXFORD ST W	C4 TOWNSHIP ROAD 11	B3-B5 WILLIAM ST S	A3
A3 ALCHIN ST	C4 DUNDAS ST W	E4 HIGHWAY 2	E1-E5 MARY ST	D5, E1 PARKINSON RD	E4 TOWNSHIP ROAD 12	B1-B5 WILMOT ST N	C4
A3 ANN ST N	A3 ELGIN ST E	E4 HILBORN ST	A3 MATHESON ST	C4 PETER ST	E4 TOWNSHIP ROAD 13	A1-A3 WILMOT ST S	C4
A3 ANN ST S	A3 ELGIN ST W	E4 HOPSTETTER RD	A3 MCGUIRE ST	D4, E4 PETERSON ST	C4 TOWNSHIP ROAD 14	A1-A5 WILSON ST	B2
A3 APPLEWOOD ST	A3 ELIZABETH ST	C1 HOPSTETTER RD	A3 MECHANIC ST	C4 PINKHAM ST	C4 TOWNSHIP ROAD 2	D1-D5 WOLVERTON RD	B4, C4
B2 BARD ST N	B2 ELIZABETH ST	B2, B3, C3 HUBBARD RD	A3 MILL ST E	A3 PLATT ST N	A3 TOWNSHIP ROAD 3	D1-D5 WOLVERTON RD	B4, C4
B2 BARD ST S	A3 EMMA ST	A3 HULME ST	A3 MILL ST W	A3 PLATT ST S	A3 TOWNSHIP ROAD 4	D1-D5 WOLVERTON ST	C4
B2 BLANDFORD RD	A1-E1 ENGLISH CRES	A3 ISABELLA ST E	A3 MORROW ST	C4 POWELL ST	C4 TOWNSHIP ROAD 5	C2, D1-D5 YORK ST	A3
B2 BRANT-OXFORD RD	A4-D4, C5-E5 ENOS ST	A3 ISABELLA ST W	A3 MOTHERAL RD	C4, D4 PROSPECT ST	C4 TOWNSHIP ROAD 6	C1-C5 YOUNG ST E	A3
C4 CANNING RD	C5-E5 FENNEL ST	A3 JAMES ST	B2, C1 MURRAY RD	C4 QUANT DR	A3 TOWNSHIP ROAD 8	C1-C5 YOUNG ST W	A3
D5, E5 CENTRE ST	D5, E5 FULCHER ST	A3 JARVIS ST	B2, C1 MURRAY ST	B2 RAILWAY ST W	D4, E4 TOWNSHIP ROAD 9	B1-B5	A3
C4 GEORGE ST	C4 GEORGE ST	B2, C1 JOHN ST E	B2 NEWTON ST	C4 RAILWAY ST W	D4, E4 TRUSSLER RD	A5-C5	A3
C4 GIBSON LANE	C4 GIBSON LANE	C5 JOHN ST W	C5 OLD HIGHWAY 2 RD	E2 RIVER RD	D4, E4 VICTORIA ST E	E4	A3
E4 CHURCH ST	E4 GISSING ST	D4 JOSHUA CRT	A3 OXFORD-WATERLOO RD	A1-A5 ROPER ST	D4 VICTORIA ST W	E4	A3
C4 CLARK RD	C4 GLENBRIAR ST	D4 KING RD	B3, C3 OXFORD ROAD 22	A2-E2 SAMUEL ST	A3 WALTER ST	E4	A3
C4 COWAN ST W	C4 GOBLES RD	C3, D3 KING ST	C1 OXFORD ROAD 29	C1-C8 SEATON ST	A3 WASHINGTON RD	A4	A3
C4 CUTHBERTSON ST	B2 GOVERNORS RD	E5 KRYSTAL CRT	A3 OXFORD ROAD 3	A4-D4 STATION ST	C4 WASHINGTON RD N	A4	A3
A3 DANIEL ST	A3 HARMER CRES	C4 LUCY RD	C5, D5 OXFORD ROAD 4	C1-E1 TAYLOR ST	C4 WASHINGTON RD S	A4	A3

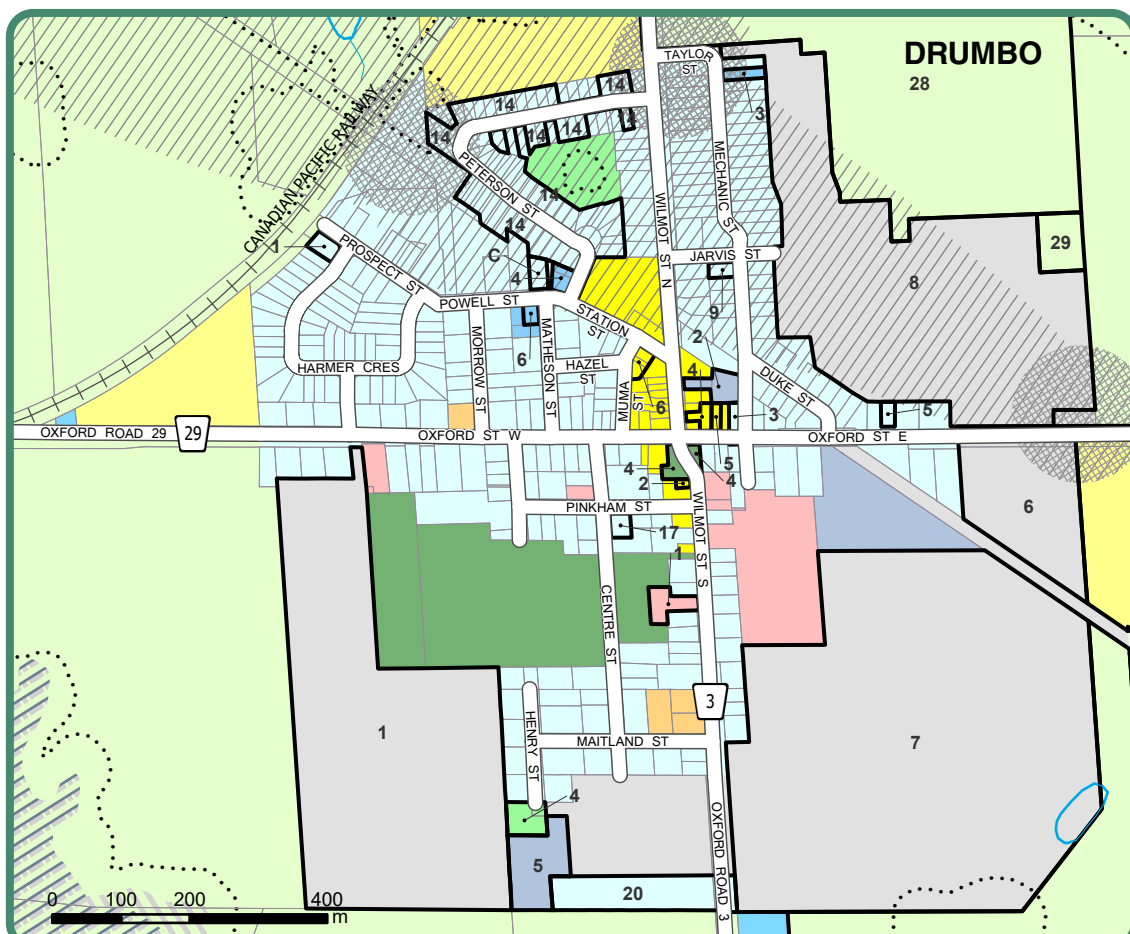

ZONING BY-LAW No. 1360-2002

RESIDENTIAL TYPE 1 (R1; R1(H))	RESTRICTED INDUSTRIAL (MR)
RESIDENTIAL TYPE 2 (R2; R2(H))	DEVELOPMENT (D)
RESIDENTIAL TYPE 3 (R3)	INSTITUTIONAL (I)
MOBILE HOME PARK (RMH)	OPEN SPACE (OS)
RESIDENTIAL EXISTING LOT (RE)	RECREATIONAL (REC; REC(H))
RURAL RESIDENTIAL (RR)	RESTRICTED AGRICULTURAL (A1)
CENTRAL COMMERCIAL (CC)	GENERAL AGRICULTURAL (A2; A2H)
HIGHWAY COMMERCIAL (HC; HC(H))	AGRICULTURAL BUSINESS (AB)
AGGREGATE INDUSTRIAL ZONE (ME)	VILLAGE (V)
GENERAL INDUSTRIAL (MG)	A.B.2 SPECIAL ZONE PROVISIONS-REFER TO ZONING BY-LAW
ENVIRONMENTAL PROTECTION 1 OVERLAY See General Provisions 5.24.1	CONSERVATION AUTHORITY REGULATORY LIMIT See Section 2.3
ENVIRONMENTAL PROTECTION 2 OVERLAY See General Provisions 5.24.2	SOURCEWATER PROTECTION OVERLAY 1 (SP1) See Section 5.22
	SOURCEWATER PROTECTION OVERLAY 2 (SP2) See Section 5.22

