

City of Woodstock Zoning By-Law No 8626-10

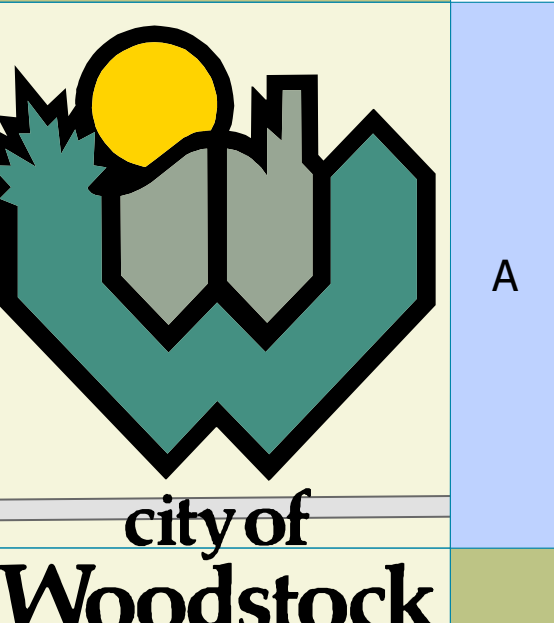

ZONING BY-LAW No. 8626-10

RESIDENTIAL TYPE 1 (R1)	CENTRAL COMMERCIAL (C5)	RESTRICTED INDUSTRIAL (MR)	COMMUNITY FACILITY (CF)	RURAL RESIDENTIAL (RR)
RESIDENTIAL TYPE 2 (R2)	REGIONAL COMMERCIAL (C6)	OPEN SPACE (OS1)	AGRICULTURAL (AG)	CONSERVATION AUTHORITY REGULATION LIMIT See General Provisions 5.1.6
RESIDENTIAL TYPE 3 (R3)	HISTORICAL DISTRICT RESIDENTIAL (HD)	OPEN SPACE (OS2)	LIMITED AGRICULTURAL (A1)	SPECIAL ZONE PROVISIONS - REFER TO ZONING BYLAW A, B, Z
RESIDENTIAL TYPE 4 (R4)	PRESTIGE OFFICE & INDUSTRIAL (M1)	ENVIRONMENTAL PROTECTION (EP1)	GENERAL AGRICULTURAL (A2)	NORWICH BY-LAW 07-2003-Z
LOCAL COMMERCIAL (C1)	RESTRICTED INDUSTRIAL (M2)	ENVIRONMENTAL PROTECTION (EP2)	DEVELOPMENT (D)	SOUTH-WEST OXFORD BY-LAW 25-98
SHOPPING CENTRE (C2)	GENERAL INDUSTRIAL (M3)	FUTURE DEVELOPMENT (FD)	HIGHWAY COMMERCIAL (HC)	
ENTREPRENEURIAL (C3)	EXISTING INDUSTRIAL (M4)	PLANNED UNIT DEVELOPMENT (PUD)	INSTITUTIONAL ZONE (I)	
HIGHWAY COMMERCIAL (C4)	GENERAL INDUSTRIAL (M5)	NEIGHBOURHOOD INSTITUTIONAL (NI)	RESIDENTIAL EXISTING LOT (RE)	

THIS IS A COMPOSITE MAP OF KEY MAPS ATTACHED AS SCHEDULE "A" TO ZONING BY-LAW No. 8626-10 AS AMENDED.
FOR ACCURATE REFERENCE RECOURSE SHOULD BE HAD TO THE BY-LAW AND SUBSEQUENT AMENDMENTS.

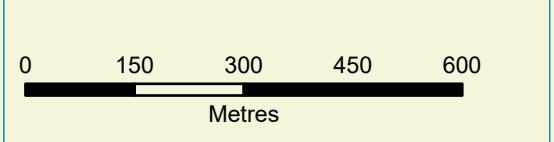
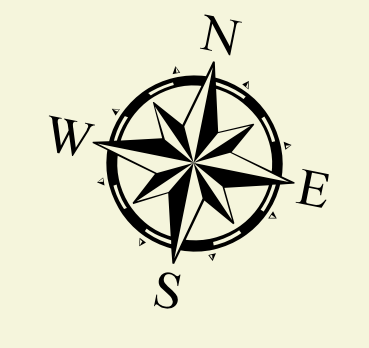
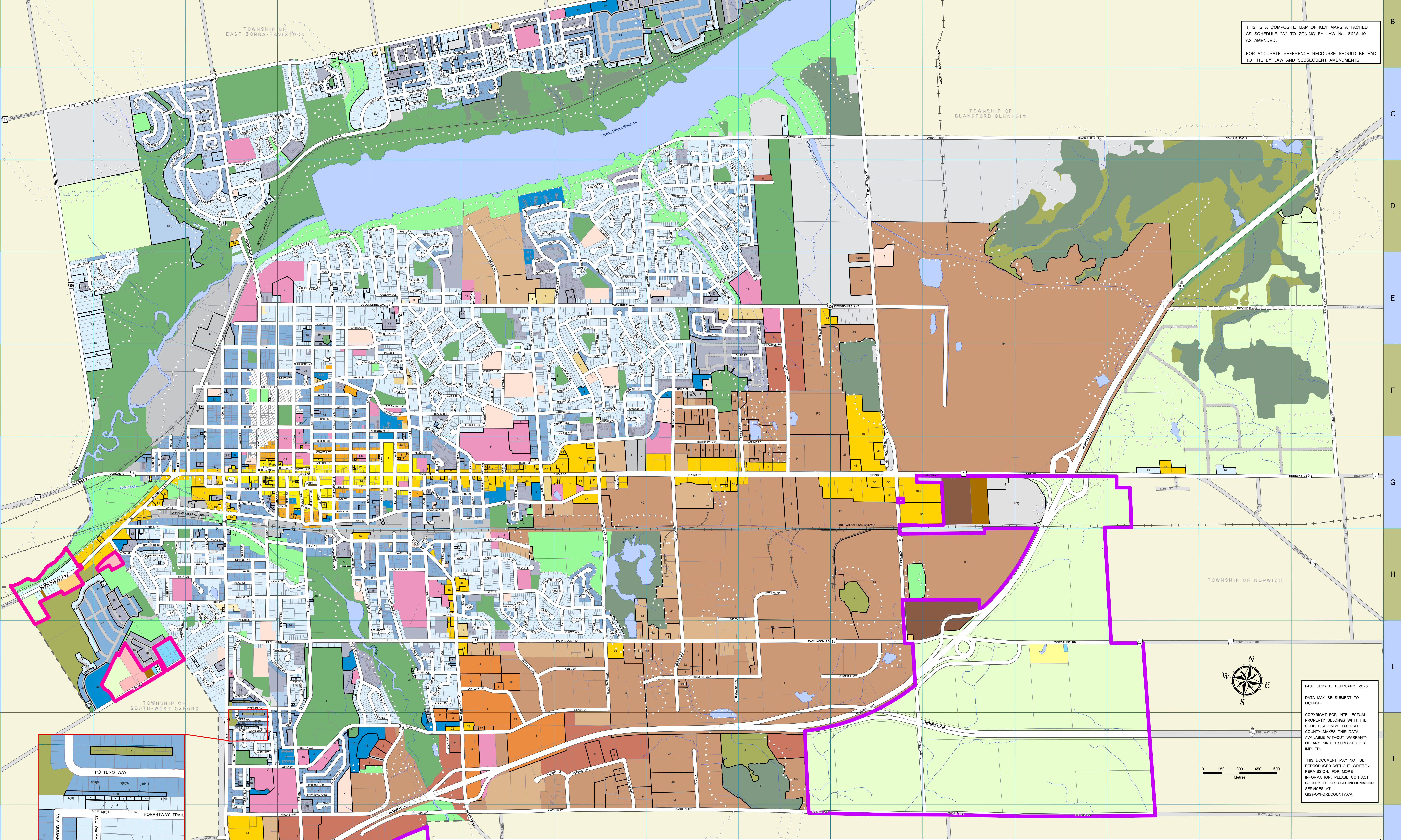

LAST UPDATE: FEBRUARY, 2025
DATA MAY BE SUBJECT TO LICENSE.
COPYRIGHT FOR INTELLECTUAL PROPERTY BELONGS WITH THE SOURCE AGENCY, OXFORD COUNTY NAMES THIS DATA AVAILABLE WITHOUT WARRANTY OF ANY KIND, EXPRESSED OR IMPLIED.
THIS DOCUMENT MAY NOT BE REPRODUCED WITHOUT WRITTEN PERMISSION. FOR MORE INFORMATION, PLEASE CONTACT COUNTY OF OXFORD INFORMATION SERVICES AT GIS@OXFORDCOUNTY.CA

Woodstock Street Index

10-LINE	A8G5	BEACHVILLE RD	H5	BROOK ST	G3	CLARKE ST	G6	EASTVIEW AVE	D4	GLENNWAY AVE	E4	E5	HIGHWAY 403	C10	D4	002	E11	E12	F13	F14	G11	JUBILEE PL	F5	LORENE ST	E6	NORWICH DR	C6	D6	D9	PEARSON CRT	F3	F4	G7	SAULTER AVE	B	SUTHERLAND DR	F3	WATERLOO ST	G3	H5
11-LINE	A8G6	BEAULIEU DR	H5	BROWN ST	G6	COLLIER AVE	H7	COLEMAN DR	D4	EDMUNDSON DR	E4	E5	HIGHWAY 403	C10	D4	002	E11	E12	F13	F14	G11	JUBILEE PL	F5	LORENE ST	E6	NORWICH DR	C6	D6	D9	PEARSON CRT	F3	F4	G7	SAULTER AVE	B	SUTHERLAND DR	F3	WATERLOO ST	G3	H5
12-LINE	A8G7	BEAULIEU DR	H5	BROWN ST	G6	COLLIER AVE	H7	COLEMAN DR	D4	EDMUNDSON DR	E4	E5	HIGHWAY 403	C10	D4	002	E11	E12	F13	F14	G11	JUBILEE PL	F5	LORENE ST	E6	NORWICH DR	C6	D6	D9	PEARSON CRT	F3	F4	G7	SAULTER AVE	B	SUTHERLAND DR	F3	WATERLOO ST	G3	H5
13-LINE	A8G8	BEAULIEU DR	H5	BROWN ST	G6	COLLIER AVE	H7	COLEMAN DR	D4	EDMUNDSON DR	E4	E5	HIGHWAY 403	C10	D4	002	E11	E12	F13	F14	G11	JUBILEE PL	F5	LORENE ST	E6	NORWICH DR	C6	D6	D9	PEARSON CRT	F3	F4	G7	SAULTER AVE	B	SUTHERLAND DR	F3	WATERLOO ST	G3	H5
14-LINE	A8G9	BEAULIEU DR	H5	BROWN ST	G6	COLLIER AVE	H7	COLEMAN DR	D4	EDMUNDSON DR	E4	E5	HIGHWAY 403	C10	D4	002	E11	E12	F13	F14	G11	JUBILEE PL	F5	LORENE ST	E6	NORWICH DR	C6	D6	D9	PEARSON CRT	F3	F4	G7	SAULTER AVE	B	SUTHERLAND DR	F3	WATERLOO ST	G3	H5
15-LINE	A8G0	BEAULIEU DR	H5	BROWN ST	G6	COLLIER AVE	H7	COLEMAN DR	D4	EDMUNDSON DR	E4	E5	HIGHWAY 403	C10	D4	002	E11	E12	F13	F14	G11	JUBILEE PL	F5	LORENE ST	E6	NORWICH DR	C6	D6	D9	PEARSON CRT	F3	F4	G7	SAULTER AVE	B	SUTHERLAND DR	F3	WATERLOO ST	G3	H5