

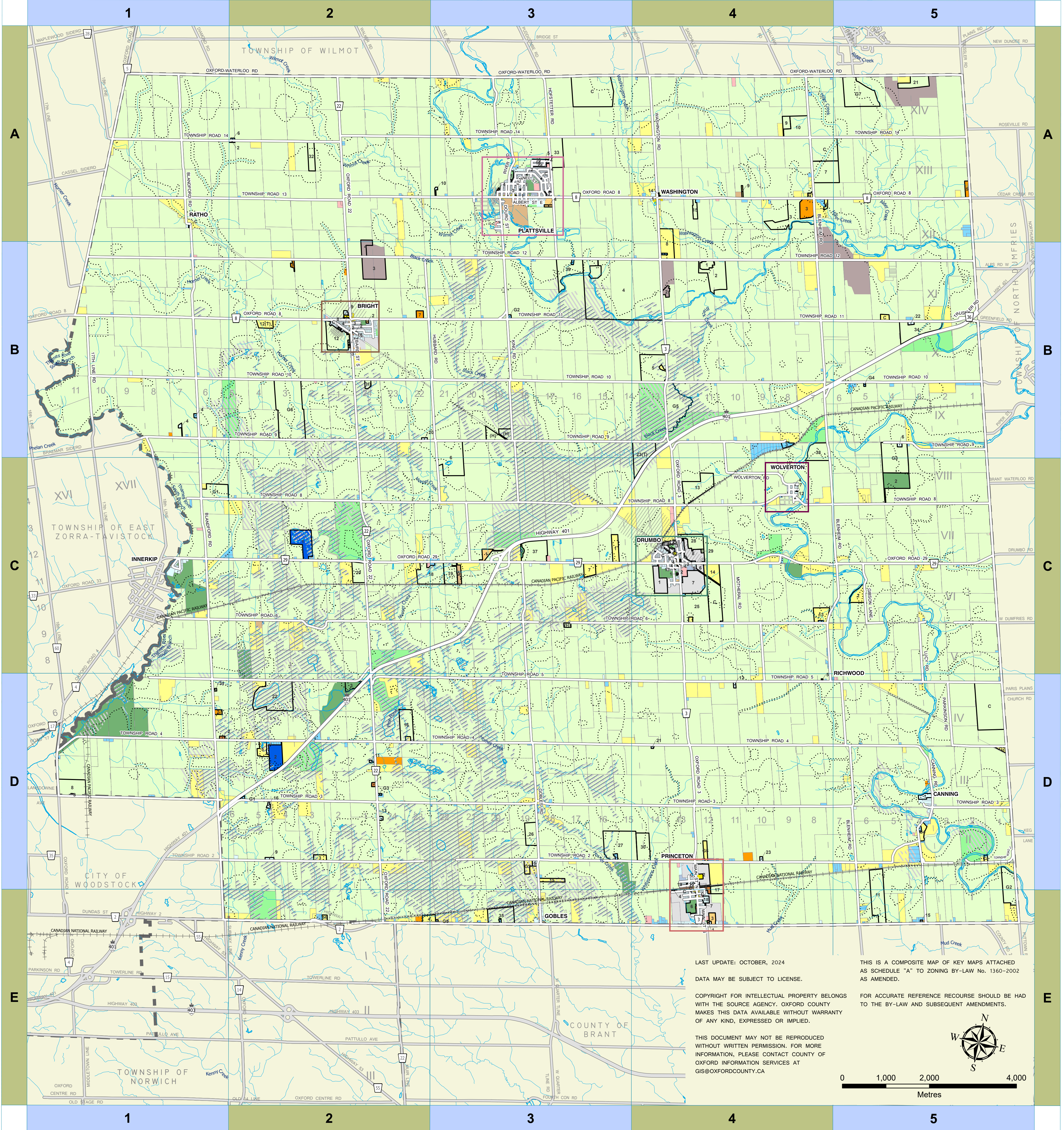

TOWNSHIP OF BLANDFORD-BLENHEIM ZONING BY-LAW No. 1360-2002



LAST UPDATE: OCTOBER, 2024
DATA MAY BE SUBJECT TO LICENSE.

THIS DOCUMENT MAY NOT BE REPRODUCED WITHOUT WRITTEN PERMISSION. FOR MORE INFORMATION, PLEASE CONTACT COUNTY OF OXFORD INFORMATION SERVICES AT GIS@OXFORDCOUNTY.CA

THIS IS A COMPOSITE MAP OF KEY MAPS ATTACHED AS SCHEDULE "A" TO ZONING BY-LAW No. 1360-2002 AS AMENDED.
FOR ACCURATE REFERENCE RECOURSE SHOULD BE HAD TO THE BY-LAW AND SUBSEQUENT AMENDMENTS.

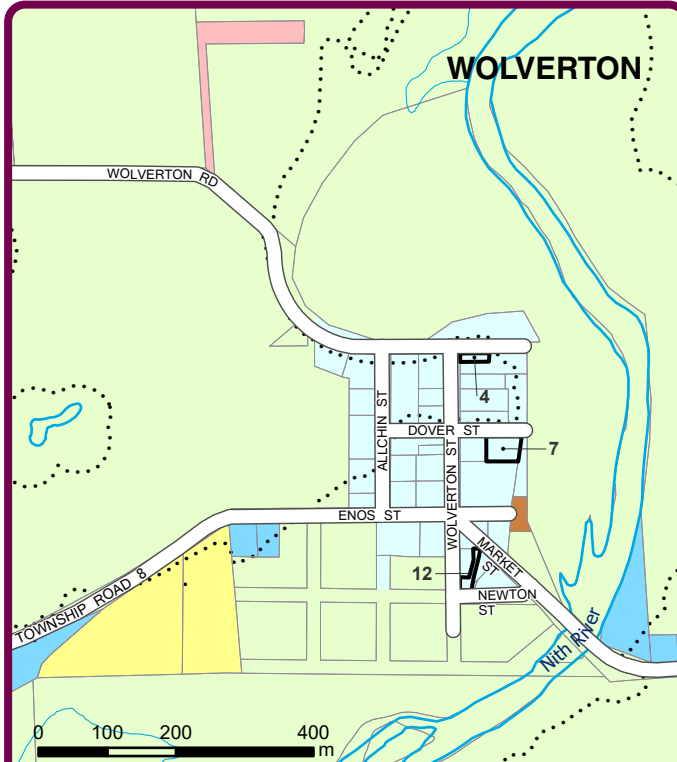
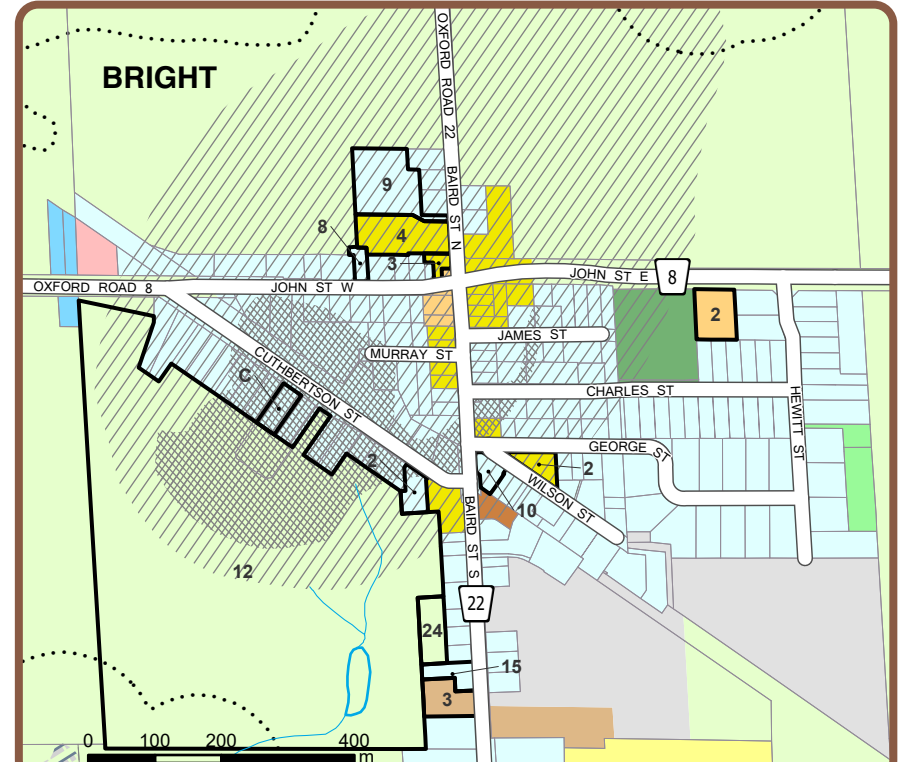
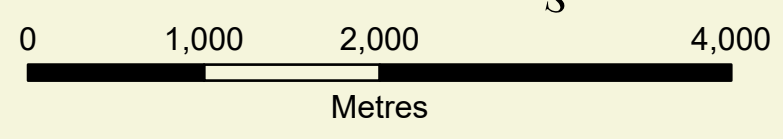

Blandford-Blenheim Road Index

B1	DOVER ST	A3	DUROU ST	A3	HARWOOD ST	C1	MAIN ST N	D4, E4	OXFORD ROAD 5	A1, B1	TECUMSETH ST	A3	WASHINGTON ST E	A4	
B1	16TH LINE RD	C4	DUKE ST	C4	HAZEL ST	C4	MAIN ST S	E4	OXFORD ROAD 8	A3-A5, B1-B3	TODD WAY	A3	WASHINGTON ST W	A4	
A3	ALBERT ST E	E4	HENRY ST	E4	HENRY ST	C4	MATLAND ST	C4	OXFORD ST E	C4	TOWNSHIP ROAD 10	B1-B5	WILMOT ST N	A4	
A3	ALBERT ST W	E4	HEWITT ST	E4	HILBORN ST	C4	MARINET ST	C4	OXFORD ST W	C4	TOWNSHIP ROAD 11	B3-B5	WILMOT ST S	A3	
C4	ALCHIN ST	E4	HIGHWAY 2	E4	HIGHWAY 401	E1-E5	MARY ST	A3	PARKINSON RD	D5, E1	TOWNSHIP ROAD 12	B1-B5	WILMOT ST N	C4	
A3	ANN ST N	E4	HILBORN ST	E4	HUBBARD RD	A3	MATHESON ST	C4	PETER ST	E4	TOWNSHIP ROAD 13	A1-A3	WILMOT ST S	C4	
A3	ANN ST S	C1	HOPSTETTER RD	A3	HUMBLE ST	A3	MCQUEEN ST	D4, E4	PETERSON ST	C4	TOWNSHIP ROAD 14	A1-A5	WILSON ST	B2	
A3	APPLEWOOD ST	A3, B3	HUBBARD RD	A3	HUME ST	A3	MECHANIC ST	C4	PINKHAM ST	C4	TOWNSHIP ROAD 2	D1-D5	WOLVERTON RD	B4, C4	
B2	BARO ST N	B2, B3, C3	HUMBLE ST	A3	ISABELLA ST E	A3	MILL ST E	A3	PETER ST N	A3	TOWNSHIP ROAD 3	D1-D5	WOLVERTON RD	C4	
A3	BARO ST S	A3	HUMBLE ST W	A3	ISABELLA ST W	A3	MILL ST W	A3	PETER ST S	A3	TOWNSHIP ROAD 4	A1-A5	WOLVERTON ST	C4	
A3	BLANDFORD RD	A3	HUMBLE ST E	A3	JARVIS ST	A3	MORROW ST	C4	POWELL ST	C4	TOWNSHIP ROAD 5	C2, D1-D5	YORK ST	A3	
A1-E1	ENGLISH CRES	B2, C1	JARVIS ST E	A3	JAMES ST	B2, C1	MOTHERAL RD	C4, D4	PROSPECT ST	C4	TOWNSHIP ROAD 6	C1-C5	YOUNG ST E	A3	
A4-D4, C5-E5	ENOS ST	B2, C1	JOHN ST E	D4	JOSHUA CRT	B2, C1	MURRAY ST	C4, D4	PROSPECT ST	A3	TOWNSHIP ROAD 8	C1-C5	YOUNG ST W	A3	
C5-E5	FENNEL ST	D4	JOHN ST W	D4	KING RD	C3, D3, E3	NEWTON ST	C4, D4	PROSPECT ST	A3	TOWNSHIP ROAD 9	B1-B5	YOUNG ST W	A3	
D5, E5	FULCHER ST	D4	JOSHUA CRT	D4	KING ST	C4	OLD HIGHWAY 2 RD	C4	RAILWAY ST W	D4, E4	TOWNSHIP ROAD 11	A5-C5		A3	
C4	GEOURGE ST	D4	JOSHUA CRT	D4	KING ST	A3	OXFORD-WATERLOO RD	E2	RAILWAY ST W	D4, E4	TRUSSLER RD	A5-C5		A3	
B2	GIBSON LANE	D4	JOSHUA CRT	D4	KING ST	A3	OXFORD-WATERLOO RD	E2	RAILWAY ST W	D4, E4	TRUSSLER RD	A5-C5		A3	
E4	GIBSON LANE	D4	JOSHUA CRT	D4	KING ST	A3	OXFORD-WATERLOO RD	E2	RAILWAY ST W	D4, E4	TRUSSLER RD	A5-C5		A3	
C4	GLENBIRNAR ST	D4	JOSHUA CRT	D4	KING ST	B3, C3	OXFORD ROAD 22	A1-A5	ROPER ST	D4	WALTER ST W	E4		A3	
C4	GOBLES RD	D4	JOSHUA CRT	D4	KING ST	A2-E2	OXFORD ROAD 22	A3	SAMUEL ST	A3	WALTER ST W	E4		A3	
B2	GOVERNORS RD	D4	JOSHUA CRT	D4	KING ST	C1-C5	OXFORD ROAD 29	A3	SEATON ST	A3	WASHINGTON ST E	E4		A4	
A3	HARMER CRES	D4	JOSHUA CRT	D4	KING ST	A4-D4	OXFORD ROAD 3	C4	SEATON ST	C4	WASHINGTON ST E	E4		A4	
		D4	JOSHUA CRT	D4	KING ST	C1-E1	OXFORD ROAD 4	C4	STATION ST	C4	WASHINGTON ST W	E4		A4	
		D4	JOSHUA CRT	D4	KING ST				TAYLOR ST						

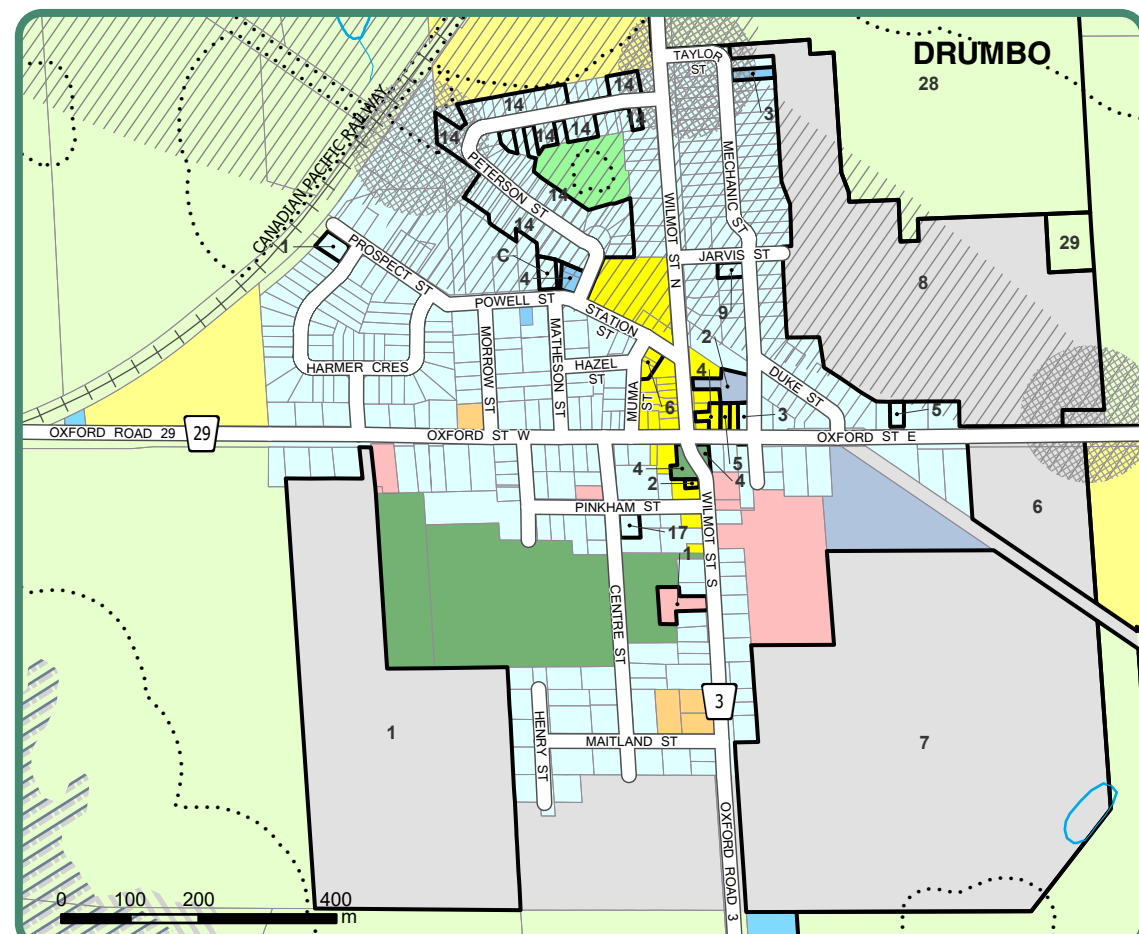

ZONING BY-LAW No. 1360-2002

RESIDENTIAL TYPE 1 (R1; R1(H))	RESTRICTED INDUSTRIAL (MR)
RESIDENTIAL TYPE 2 (R2; R2(H))	DEVELOPMENT (D)
RESIDENTIAL TYPE 3 (R3)	INSTITUTIONAL (I)
MOBILE HOME PARK (RMH)	OPEN SPACE (OS)
RESIDENTIAL EXISTING LOT (RE)	RECREATIONAL (REC; REC(H))
RURAL RESIDENTIAL (RR)	RESTRICTED AGRICULTURAL (A1)
CENTRAL COMMERCIAL (CC)	GENERAL AGRICULTURAL (A2; A2H)
HIGHWAY COMMERCIAL (HC; HC(H))	AGRICULTURAL BUSINESS (AB)
AGGREGATE INDUSTRIAL ZONE (ME)	VILLAGE (V)
GENERAL INDUSTRIAL (MG)	A.B.2 SPECIAL ZONE PROVISIONS-REFER TO ZONING BY-LAW
ENVIRONMENTAL PROTECTION 1 OVERLAY See General Provisions 5.24.1	CONSERVATION AUTHORITY REGULATION LIMIT See Section 2.5
ENVIRONMENTAL PROTECTION 2 OVERLAY See General Provisions 5.24.2	SOURCEWATER PROTECTION OVERLAY 1 (SP1) See Section 5.22
	SOURCEWATER PROTECTION OVERLAY 2 (SP2) See Section 5.22

