City of Woodstock
Zoning By-Law No 8626-10

city of Woodstock

THIS IS A COMPOSITE MAP OF KEY MAPS ATTACHED AS SCHEDULE "A" TO ZONING BY-LAW No. 8626-10 AS AMENDED.

FOR ACCURATE REFERENCE RECOURSE SHOULD BE HAD TO THE BY-LAW AND SUBSEQUENT AMENDMENTS.

ZONING BY-LAW No. 8626-10

- RESIDENTIAL TYPE 1 (R1)
- RESIDENTIAL TYPE 2 (R2)
- RESIDENTIAL TYPE 3 (R3)
- RESIDENTIAL TYPE 4 (R4)
- LOCAL COMMERCIAL (C1)
- SHOPPING CENTRE (C2)
- ENTREPRENEURIAL (C3)
- HIGHWAY COMMERCIAL (C4)
- CENTRAL COMMERCIAL (C5)
- REGIONAL COMMERCIAL (C6)
- HISTORICAL DISTRICT RESIDENTIAL (HD)
- PRESTIGE OFFICE & INDUSTRIAL (M1)
- RESTRICTED INDUSTRIAL (M2)
- GENERAL INDUSTRIAL (M3)
- EXISTING INDUSTRIAL (M4)
- GENERAL INDUSTRIAL (MG)
- RESTRICTED INDUSTRIAL (MR)
- OPEN SPACE (OS1)
- OPEN SPACE (OS2)
- ENVIRONMENTAL PROTECTION (EP1)
- ENVIRONMENTAL PROTECTION (EP2)
- FUTURE DEVELOPMENT (FD)
- PLANNED UNIT DEVELOPMENT (PUD)
- NEIGHBOURHOOD INSTITUTIONAL (NI)
- COMMUNITY FACILITY (CF)
- AGRICULTURAL (AG)
- LIMITED AGRICULTURAL (A1)
- GENERAL AGRICULTURAL (A2)
- DEVELOPMENT (D)
- HIGHWAY COMMERCIAL (HC)
- INSTITUTIONAL ZONE (I)
- RESIDENTIAL EXISTING LOT (RE)
- RURAL RESIDENTIAL (RR)
- CONSERVATION AUTHORITY REGULATION LIMIT See General Provisions 5.1.6
- A, B, Z — SPECIAL ZONE PROVISIONS - REFER TO ZONING BYLAW
- NORWICH BY-LAW 07-2003-Z
- SOUTH-WEST OXFORD BY-LAW 25-98

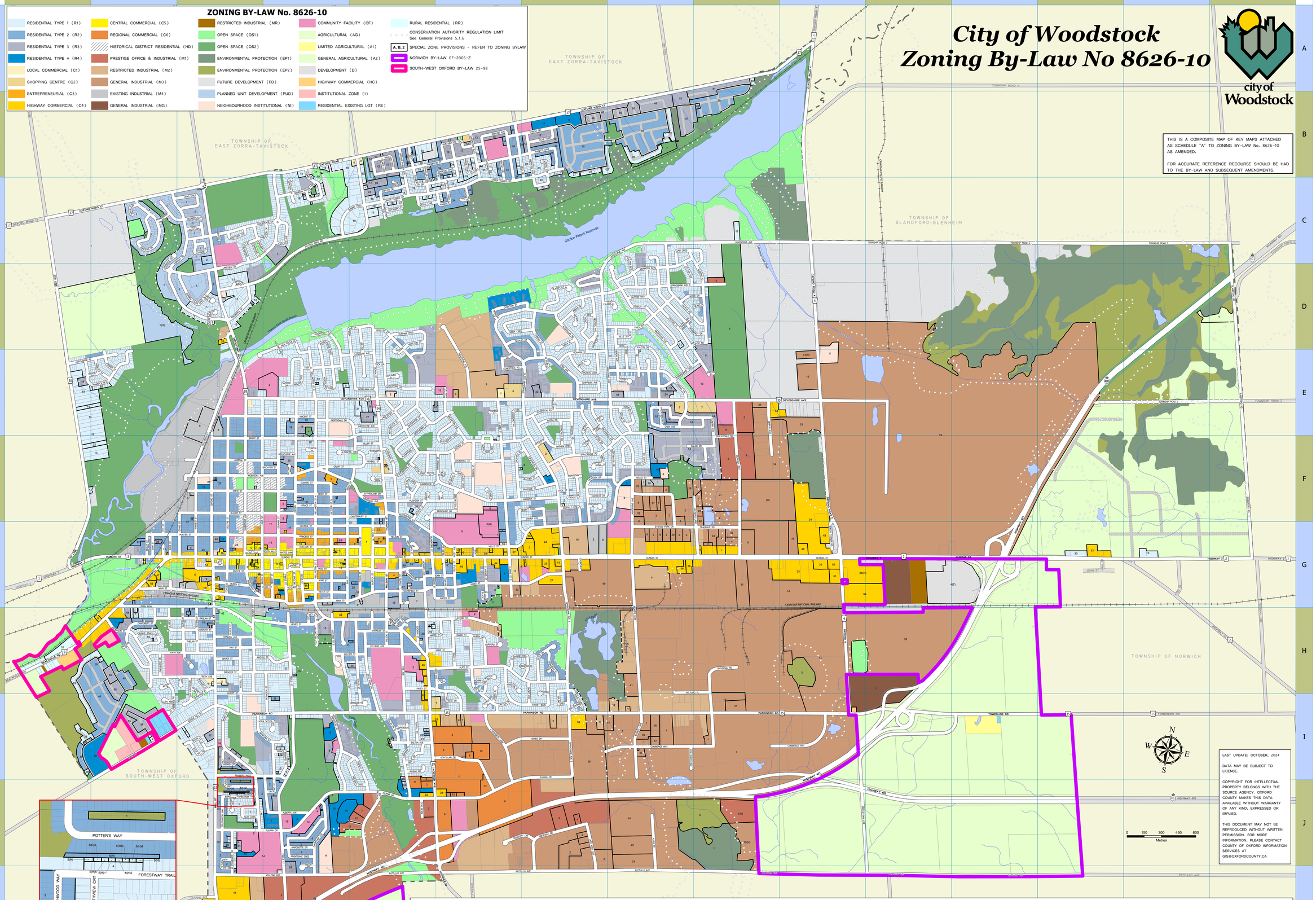

THIS IS A COMPOSITE MAP OF KEY MAPS ATTACHED AS SCHEDULE "A" TO ZONING BY-LAW No. 8626-10 AS AMENDED.

FOR ACCURATE REFERENCE RECOURSE SHOULD BE HAD TO THE BY-LAW AND SUBSEQUENT AMENDMENTS.

LAST UPDATE: OCTOBER, 2024

DATA MAY BE SUBJECT TO LICENSE.

COPYRIGHT FOR INTELLECTUAL PROPERTY BELONGS WITH THE SOURCE AGENCY. OXFORD COUNTY MAKES THIS DATA AVAILABLE WITHOUT WARRANTY OF ANY KIND, EXPRESSED OR IMPLIED.

THIS DOCUMENT MAY NOT BE REPRODUCED WITHOUT WRITTEN PERMISSION. FOR MORE INFORMATION, PLEASE CONTACT COUNTY OF OXFORD INFORMATION SERVICES AT GIS@OXFORDCOUNTY.CA

0 150 300 450 600
Metres

N W E S

Woodstock Street Index

11th LINE A1-G3
13th LINE A4, B5
14th LINE A6, B6
18th LINE A8, B8
ABELOE ST F3
ADMIRAL ST F3, F4
AILEEN DR H6
ALAN CRES J3
ALBERNI RD C8, D9
ALBERT ST H3
ALBERTA AVE H, J4
ALEXANDER ST D7, E7
ALICE ST H5-H7
ALMA ST G2, H2
ALPINE CRES F4, K8
ALTA EST J8, K8
ANDERSON ST H2
ANDREA DR E4
ANNE ST H5, H6
ANZIO RD D8-D9, E8
ARGYLE ST H3, H4
ARKON PL E7
ARTHUR PARKER AVE B5, C5
ARTHUR ST E7
ASHTON CRT H6
ATHLONE AVE D8, E8
ATHLONE AVE J5, K3-K5
AUGUSTA PL H2
BAIN ST G2
BALDWIN CRES B5
BAY ST G4, H4
BAYSWATER ST E5, F5
BEACHVILLE RD H1
BEALE ST F4, F5, G4
BEARDS LANE G8, H8, I8
BEAVER PL D7
BECK DR H6, I6
BELGRAVE ST E7
BENNETT TERR J3
BERKSHIRE DR G8
BERNADETTE PL I6
BERNARD ST H3
BERWICK ST F6
BEXLEY ST G2
BIGHAM CRES H6, I6
BIRDIE CRT D7
BLACKFOOT PL A3-C3
BLANDFORD RD A3-C3
BLANSFORD ST F5, G5
BLUE JAY BLVD G5
BONDS CORNER RD I3
BOOT HILL RD I3
BORDEN CRT E7
BOWER HILL RD D2, I3
BOYLE DR I6
BRAESIDE ST F6, F7
BRANT ST E5, F3, F4, F5
BRAYFORD CRES E7
BRIARHILL RD E7, F7
BRICK POND LANE H7, I7
BRIGHTON ST F3, F4
BRISTOL ST E9
BROADVIEW AVE H3, I3
BRODAWAY ST G3, G4
BROCK ST G3
BROMPTON AVE E6, F6
BROWNING PL H7
BRUCE ST H3
BRUIN BLVD J3
BUCHAN ST F5
BURTCH ST G5, H5
BUTLER ST G3, H3
BYSHAM PARK DR F6, G8
CAEN AVE E8, E9
CALAIS DR F8, F9
CAMBRIDGE ST F5, F6
CAMFIELD CRES F7, G7
CANROBERT ST G2, H2
CANTERBURY ST F4, F5
CARDIGAN ST H2, H3
CARFRAE ST G4
CARTER DR E7, F7
CATHARINE ST H3, I3
CATHCART ST G3, H3
CEDAR ST H5
CEDARWOOD ST C3
CENTENNIAL CRT B6
CENTRE ST F6
CHAMPLAIN AVE B5, C5
CHANDLER TERR I5
CHAPEL ST I5
CHERRY ST H5
CHESHAM PL F6
CHIEFTAIN ST D6, D7
CHIPPERFIELD AVE G7
CHURCHILL PL C2, K3, L3
CLARKE ST E6, F6, G6
CLARKE ST S G6
COLE TERR B7
COLLEGE AVE H5
COMMERCE WAY I3-H3
CONESTOGA RD E6, E7
COOPER ST H2
CRAWFORD CRES I2
CREE AVE E7
CREST WOOD CRT C3
CROMWELL ST F6
CROWN ST F6
CROSS PL H6
CROW CRES D7
DELATRE ST E3, F3, G3
DEMPSEY AVE H2
DEVONSHIRE AVE E3-E10
DEVONSHIRE DR E8
DIEPPE DR D8, D9
DORCHESTER CRT C5
DOUGLAS ST G3, H3
DOVER ST H5, I5
DOWNING DR C3
DREW ST F3, F4
DUFFERIN ST H5, H6
DUKE ST G2
DUNDAS ST G1-G10, D12
DUNKIRK AVE E8, E9, F9
DUNLOP CRT F3
DUNNIGAN ST F3
DURHAM CRES D5, E5
DUTTON WAY D8
EARLSCOURT CRES G7
EAST PARK DR H5, I5
EAST ST G14
EASTVIEW AVE C4
EDGEWOOD DR F6, F7
EDINBURGH DR B5, B6, C5, C6
EDWARD ST F4
ELGIN ST G5, G6
ELGIN ST E G5
ELM ST G5
ELMWOOD CRES H7
ELMWOOD PL H7
ELORA RD E7
FACTORY ST E9, F9
FAIR ST E4
FAIRVIEW CRES D7
FARWAY RD C2, C3, D2, D3
FALCON DR D8, E8
FERGUSON DR H, J4
FERRIER ST E4-E6
FIDLER AVE G7
FIFTH AVE H2, H3
FINCH AVE D7, D8
FINKLE ST G4, H4, I4, J4, K4
FOREST WAY TRAIL J3
FOX HOLLOW CRT D3
FRANCES ST H5
FREDERICK ST D3
FREZELLE DR H6, I6
FRONTENAC CRES I4
FUTURE ST H5, I5
GARDEN COURT CRES D3
GARDINER PL E5
GEORGE ST G4, G5
GIVINS ST F3, G3
GLADSTONE DR D5, E5
GLEN ABBEY CRT I2
GLENCAIRN AVE C3, C4
GLENWOOD RD C3, C4
GOLFVIEW DR D3
GRACE ST F4
GRANT ST E4, F4, G4
GRAY ST F4, G4
GREEN GABLE PL I5
GREENLEAF CRES F6
GREENLY LINE K6
GREENSIDE CRT C2, D2
GRIFFIN WAY E9, F9
GROSVENOR ST E5, E6, F5
GUYSBOROUGH DR C5
HABDA PL D7, E7
HALEAR RD C8, D8, D9
HAMILTON ST D5
HARBINGER CRES G8
HARDING CRT G7
HARFORD ST H6
HARWOOD AVE B7, C7
HATCH ST G4
HAWTHORNE PL E1, E2
HAY LANE G3
HAY ST H3, H4
HAYBALL ST F5
HEATHER ST F6, F7
HEMLOCK ST E2
HENRY ST H5, I5
HERON'S LANDING E8
HERON AVE D8, E8
HIAWATHA RD E6
HICKORY WAY E1, E2
HIGHLAND DR D4, D5, E5
HIGHWAY 2 G1, G10-G15
HIGHWAY 401 C13, D14, D15, E13, E14, F12, F13, G11, G12, H11, H12, I10, I11, J5-J10, K3-K8, L2, L3, I10, I8, J8-J13, J15
G13, G14, H14, H15
A2, A3, B3, C3, K6, L6
HIGHWAY 403 L5
HIGHWAY 53 L3, L4, L5
HIGHWAY 59 G5
HILLSIDE DR H5
HINGES ST H5
HOLLY CRES C3
HORN RD H6, H7
HOUNSFIELD ST G5
HOUSER'S LANE F6, G9
HUGHSON ST F5, F6
HUMMINGBIRD CRES D7
HUNTER'S GATE CRES E8
HUNTER ST G2, G3, G4
HUNTINGFORD TRAIL B6
HURON ST D5, D6
HUTCHINSON PL E4
INDIAN RD D7
INDUSTRIAL AVE D6, E6
INGERSOLL AVE F3, F4, F5
INGERSOLL RD G2, H1, H2
INNES PL H3
INNOVATION WAY I8
IRONBRIDGE RD I5
IROQUOIS CRES E7
ISABEL ST H6
JACK ROYLE DR D4, E3, E4
JAMES ST J7, K7
JOHN BLACKWOOD PL G5, G6, G7
JOHN DAVIES DR E8, F8
JOHN ST G13, G5, G6
JUBILEE PL F5
JULIANA DR G2, G3
JUNIPER ST E2
JUNO CRES F6
JUTLAND PL H2
KARN RD H2, H3
KARN RD H3
KEATS DR H7
KENDALL AVE E5, F5
KENSINGTON ST F5, G5
KENT ST G5
KEYES DR H6, I6
KHALSA DR H7
KING ST E8, E9
KINGFISHER AVE D8, E8
KIPLING CRES H7, I7
KIRKWOOD AVE E5, F5
KNIGHTSBRIDGE RD F6, F7
KNOWLES DR F7, F8
KNUDSEN DR H2
LAKEVIEW DR D4, D5
LANPHAN PL F3, F4, F5
LANCASTER ST E5
LANSDOWNE AVE C7-C10, D7, E7, E8, F8, G8
LAURIER CRT F7
LAWRASON ST G5
LEE AVE H6
LESLIE ST D5, E5
LESLIE ST E5
LIGHT ST H2
LINCOLN DR K6
LINDSAY RD E2, C2
LINS CRES K, J6
LONGWORTH LANE F6
LORENZ ST F7, F8, G7
LYNDALE CRES F7
MACDONALD DR E7, F8
MACKAY DR B6, C6
MAIN ST G2-G5, G13
MANITOU RD E8, I8
MAPLE AVE H5, I5
MARKET ST G4
MARLBORO CRT G5
MARLBORO ST G5
MARQUETTE DR G5
MARSHALL CRES H3
MARY ST H3
MASTERS DR C2
MAUD ST H6
MCGEL LANE C5, C6
MCKEAN AVE G4
MEADOW WOOD LANE F4
MELBOURNE AVE F4
METCALF ST G4
MIDDLETOWN LINE I10-I12, K11, L11
MILL ST G3, H3, I3, J3, K3, L3
MILLER ST F5
MOHAWK ST E7
MOHICAN DR D6
MONTCLAIR DR I5, I6, J6
MORGAN PL D9
MOUNT ELGIN BLVD C3, D3
NASHVILLE RD F8, G4-G8
NELLIS ST G5
NESBITT CRES F6, F7, G6, G7
NEUTRAL AVE D7, E7
NORMANDY DR C8, D8, D9
NORTH PARK CRES F6
NORTHDALE DR E4
NORTHLAND CRES E4
NORWICH AVE G5, H5, I5, J6, K6
OAKLEY PL I7
ODLUM DR I5
OJIBWAY ST D7, E7
OLD 14 LINE L15
OLD ORCHARD GLEN I7
OLD WELLINGTON ST S H4
OLIVER'S ST H3
ONONDAGA PL D7
ONTARIO ST H4, J4
OPERA HOUSE LANE G3
ORANGE ST H3
ORIOLE CRES C8
ORTONA ST E8
OTTAWA AVE C8, D8
OXFORD 14 I15
OXFORD-CENTRE RD L10, L11, L12, L14, L15
OXFORD ROAD 17 A9, A10, B3-B8, C3-C3
OXFORD ROAD 4 A10-G10
OXFORD ST E3, F3, G3
PALMER LANE B5
PARK ROW G2, G3, G4
PARKINSON RD I3-M10
PARKSIDE DR C4
PARKSTT PL G8
PASSCHENDAELE ST E8
PATTULLO AVE K4-K5
PAVEY ST H5, H6, I6
PEARSON DR F7, F8, G7
PEBBLE BEACH CRT H2
PEEL ST G4, G5
PEERS PL E4
PEMBERS PASS H5, I5
PERRY ST G4
PHELAN ST H2
PINEHURST DR H2
PINEVIEW DR C3, C4
PITTOCK PARK RD B5, C4, C5, D3, D4
PORTER DR C5
POTTER'S WAY I3, J3
POWELL ST C5
PRESTON WAY D7
PRINCE CHARLES CRES H4, J4
PRINCE EDWARD RD G3
PRINCESS ST G4, G5
QUEEN ST G3
QUEENSTON BLVD E8
QUINTIN PL F4
RAGLAN ST H2, H3
RATHBOURNE AVE F5, G5, G6
REEVE ST G4
RIDDELL ST E4, F4, G4
RIDEAU RD B
RIDGEWAY CIR J6, J7
RIDGEWAY RD J7, K7
RIDGEWOOD CRT E8
RIDGEWOOD DR C3, C4
RIMERCREST DR D4, E4
ROBINSON ST H4, I4
ROSELAWN AVE E5
RUSSELL ST G3
SALES DR D3, J3
SALTER AVE I5
SEAGRAVE RD G8, G9
SENECA PL E7
SHADY GLEN AVE H6, I6
SHORT AVE D5, E5
SILVERWOOD CRES B6, C6
SIMCOE ST G3, G4
SIOUX CRES D6, D7
SIXTH AVE H2, H3
SLOANE ST D3, J3
SOBESKI AVE B4, C4
SOUTH ALLEY G3, G4
SOUTH ST H4, H5, I5
SOUTHBROOK CRT J3
SOUTHWOOD WAY I3
SOMERFIELD RD E7
SPARKYS LA H3, H4
SPENCER ST H5, H6
SPITFIRE ST D8, E9
SPRINGBANK AVE N D6-D9, E6, E7, F7, G7
SPRINGBANK AVE S G7, H7, I7
SPRUCEDALE RD E8, F7-F9
ST ALBANS CRES F5
ST ANDREWS PL J6, J7
ST ANDREWS RD K7, L7
ST LAURENT CRES E7, F7
STAFFORD ST C3, C4
STONEGATE DR D4, E4
STONEY RD H4, I4
SUBWAY LINE C4, C5
SUMMIT CRES H3, I3
SUNSET BLVD D1, E3, E4, F3, G3
SUTHERLAND DR F5
SWEABURG RD L3
SYDENHAM ST F5, G5
TAMARACK BLVD E1, K2
TATHAM BLVD C8, D8
TECUMSEH ST D3, E3, F3
TEEPLE ST G6
TENNYSON ST H7
THOMPSON ST B5, B6
THREE WOOD DR C3
TOBIN PL F5
TOM BLACK BLVD G6
TOTTEN PL K6
TOWERLINE RD I10, I11, I12, I13, I15
TOWNSHIP ROAD 2 C10-C15, D15
TOWNSHIP ROAD 3 A10, A12-A15, B10
Toyota Access E10, E11, F11
TUCK DR E5
TUPPER GDNS F7
UNIVERSAL RD H9, I9
UNNAMED PV D7
UPPER THAMES DR B7, C5, C6, C7
VALLEYVIEW ST E7
VANIER AVE F6, F7
VANDITTART AVE C3, D3, E3, F3, G3
VICTORIA ST E4-E6
VICTORIA ST S G4, H4
VIN PL G4
VINCENT ST E3, E4
WALTER ST H4, H5
WARWICK ST F6, F7
WATER ST G5, G6
WATERLOO ST G3, H3
WEDGEWOOD DR C2, C3
WELFORD PL H8, H9
WELLINGTON ST N D4, E4, F4, G4
WELLINGTON ST S G4, H4
WESLEY ALLEN PL E8
WEST AVE G6
WESTVIEW CRT C3
WHITE LANE E7, E8
WILLIAM ST C3
WILLOWGROVE CRES E6, E7, F6
WILSON ST G5, H5
WILTON CRES F5
WILTON PL F5
WINCHESTER ST F6
WINDERMERE CRES D4, E4
WINNETT ST F3, G3
WINSTON PL H6
WOODALL WAY E9, F9, G9
WOODSIDE ST F7
WOODSWORTH TERR C6
YEO ST F2, G2
YORK ST G5
YOUNG ST G5

Oxford County
Growing stronger together

Produced By The Department of Corporate Services
Information Services ©2024