

1418

—THE—

UNION PUBLISHING CO'S

(OF INGERSOLL)

FARMERS'

—AND—

# BUSINESS DIRECTORY

FOR THE COUNTIES OF

Middlesex, Oxford and Perth,

1892.

—:—

VOL. VII.



Union Publishing Company, of Ingersoll.

IV

ADVERTISEMENTS

# THE TIMES, WOODSTOCK, ONTARIO.

The Largest, most widely  
circulated, and Best Adver-  
tising Medium in Western  
Ontario.

**\$1.00 PER YEAR.**

UNEQUALLED FACILITIES

—FOR—

BOOK, PLAIN AND FANCY

JOB PRINTING

CONSISTENT PRICES, FINE ART WORK.

V. L. FRANCIS,

PROPRIETOR

FC 3093

.25

U533

1892

# PREFACE.



The publishers in presenting the seventh edition of their *Business and Farmers' Directory* of the counties of Middlesex, Oxford and Perth have endeavored to merit the approval of the public, by presenting a work that will be found the most complete of the kind ever published in the district. It will be found to contain more information of a nature valuable to business men of all branches than any other publication heretofore placed in the hands of the people.

Among the contents will be found the name of each farmer and owner or tenant of a lot out side the limits of each city, town or village with post office, lot and concession, a complete list of towns, with the business people alphabetically arranged, also a separate list of business people classified with reference to their business. The whole combined making one of the most complete directories ever published.

A work of this kind involves a great amount of expense and labor, and the publishers have spared neither, but have made every effort to make a reliable work worthy of the confidence of business people,

Thanking those who have kindly given us information, also the business people who have given the work their support, we remain.

Respectfully Yours,

UNION PUBLISHING CO. of Ingersoll,

PUBLISHERS,

INGERSOLL, ONT.

## Index to Counties.



### MIDDLESEX COUNTY

Adelaide Township.....	1
Biddulph Township.....	8
Caradoc Township.....	14
Delaware Township.....	24
Dorchester (North) Township .....	29
Ekfrid Township .....	40
Lobo Township .....	47
London Township .....	55
Metcalfe Township .....	78
Mosa Township .....	84
McGillivray Township.....	91
Nisouri (West) Township .....	99
Westminster Township.....	107
Williams (East) Township.....	119
Williams (West) Township.....	124

### OXFORD COUNTY.

Blandford Township .....	A276
Blenheim Township.....	A281
Dorham Township.....	A293
Nisouri (East) Township.....	A304
Norwich (North) Township.....	A312
Norwich (South) Township .....	A318
Oxford (East) Township .....	A327
Oxford (North) Township.....	A332
Oxford (West) Township.....	A337
Zorra (East) Township.....	A342
Zorra (West) Township.....	A350

### PERTH COUNTY.

Blenshard Township .....	A199
Downie Township .....	A206
Downie Gore Township.....	A210
Easthope (North) Township .....	A213
Easthope (South) Township .....	A219
Ellice Township .....	A224
Elma Township.....	A231
Fullarton Township.....	A240
Hibbert Township.....	A246
Logan Township.....	A251
Mornington Township .....	A258
Wallace Township .....	A268

# Index to Cities, Towns and Villages.

	County	Page		County	Page
Adelaide	Middlesex	A1	Cobble Hill	Oxford	A8
Ailea Craig	"	A1	Coldstream	Middlesex	A8
Amiens	"	A2	Conroy	Perth	A8
Amulree	Perth	A2	Corbett	Middlesex	A8
Anderson	"	A2	Cornell	Oxford	A8
Appin	Middlesex	A2	Crampton	Middlesex	A8
Arva	"	A2	Crathie	"	A8
Askin	"	A2	Cromarty	Perth	A8
Atwood	Perth	A3	Crumlin	Middlesex	A9
Avon	Middlesex	A3	Culloden	Oxford	A9
Avonbank	Perth	A3	Curries Crossing	"	A9
Avonton	"	A3	Delaware	Middlesex	A9
Ballynate	Middlesex	A3	Delmer	Oxford	A9
Beachville	Oxford	A3	Denfield	Middlesex	A9
Beaconsfield	"	A4	Dereham Centre	Oxford	A9
Belmont	Middlesex	A4	Derwent	Middlesex	A9
Belton	"	A4	Devizes	"	A10
Bennington	Oxford	A4	Donegal	Perth	A10
Birr	Middlesex	A4	Dorchester Station	Middlesex	A10
Blandford Station	Oxford	A4	Drumbo	Oxford	A10
Bornholm	Perth	A4	Dublin	Perth	A13
Braemar	Oxford	A4	Duncrief	Middlesex	A13
Bright	"	A5	Ealing	"	A13
Brinsley	Middlesex	A6	Eastwood	Oxford	A13
Britton	Perth	A6	Elginfield	Middlesex	A13
Broadhagen	"	A6	Embro	Oxford	A13
Brookdale	Oxford	A6	Ettrick	Middlesex	A14
Brotherston	Perth	A6	Evelyn	"	A14
Brownville	Oxford	A6	Fairview	Perth	A14
Brunner	Perth	A6	Falkirk	Middlesex	A14
Bryanston	Middlesex	A6	Ferguson	"	A14
Burgessville	Oxford	A6	Feruhill	"	A14
Burns	Perth	A7	Fish Creek	Perth	A14
Burwell Road	Middlesex	A7	Freeborn	"	A14
Byron	"	A7	Fullarton	"	A14
Cairngorm	"	A7	Gads Hill	"	A15
Calder	"	A7	Gladstone	Middlesex	A15
Canning	Oxford	A7	Glanworth	"	A15
Carlingford	Perth	A7	Glencoe	"	A15
Carvunnoch	"	A7	Glendale	"	A16
Carthage	"	A7	Glen Oak	"	A16
Cashmere	Middlesex	A7	Glen Willow	"	A16
Cassel	Oxford	A7	Gobles Corners	Oxford	A16
Cherry Grove	Middlesex	A7	Gowanstown	Perth	A17
Chesterfield	Oxford	A8	Gowrie	"	A17
Christina	Middlesex	A8	Granthurst	Oxford	A17
Clandeboye	"	A8	Granton	Middlesex	A17

# INDEX TO CITIES, TOWNS AND VILLAGES.

IX

	County	Page		County	Page
Greystead	Middlesex	A17	Monkton	Perth	A83
Hammond	Perth	A17	Mooreville	Middlesex	A83
Hampstead	"	A17	Moraviantown	Oxford	A83
Harmony	"	A17	Moray	Middlesex	A83
Harrietsville	Middlesex	A17	Morningdale Mills	Perth	A83
Harrington West	Oxford	A18	Mossley	Middlesex	A83
Hatchley Station	"	A18	Motherwell	Perth	A83
Hawtreay	"	A18	Mount Brydges	Middlesex	A83
Hesson	Perth	A18	Mount Elgin	Oxford	A84
Hickson	Oxford	A18	Mullifarry	Middlesex	A84
Holbrook	"	A18	Muncey	"	A84
Hubrey	Middlesex	A18	Muro	Perth	A84
Hyde Park Corner	"	A18	Musaelburg	"	A84
Ilderton	"	A18	Nairn	Middlesex	A84
Ingersoll	Oxford	A18	Napier	"	A84
Innerkip	"	A27	Napperton	"	A84
Ivan	Middlesex	A27	Newark	Oxford	A84
Kenneyville	Perth	A27	Newbury	Middlesex	A84
Kensington	Middlesex	A27	Newry	Perth	A85
Kerrwood	"	A28	Newton	"	A85
Keyser	"	A28	Nilestown	Middlesex	A85
Kilmartin	"	A28	Nissouri East	Oxford	A86
Kinkora	Perth	A28	Nithburg	Perth	A86
Kintore	Oxford	A28	Norwich	Oxford	A86
Knappdale	Middlesex	A28	Odell	Middlesex	A88
Komoka	"	A28	Oliver	Oxford	A88
Kurtzville	Perth	A28	Oriel	"	A88
Lakeside	Oxford	A28	Oaman	Middlesex	A89
Lambeth	Middlesex	A29	Ostrander	Oxford	A89
Leshoro	"	A29	Otterville	"	A90
Lieury	"	A29	Oxford Centre	"	A90
Lisbon	Perth	A29	Palmerston	Perth	A90
Listowel	"	A29	Parkhill	Middlesex	A91
Littlewood	Middlesex	A37	Peebles	Oxford	A92
Lobo	"	A37	Plattville	"	A92
London	"	A37	Plover Mills	Middlesex	A95
London East	"	A75	Pond Mills	"	A95
London West	"	A75	Poole	Perth	A95
Longwood	"	A75	Poplar Hill	Middlesex	A95
Lucan	"	A75	Potteraburg	"	A95
Maquire	"	A76	Princeton	Oxford	A95
Maple Grove	"	A76	Putuan	Middlesex	A95
Maple Lodge	"	A76	Raper	"	A96
Maplewood	Oxford	A76	Ratho	Oxford	A96
Masonville	Middlesex	A76	Rebecca	Middlesex	A96
Mayfair	"	A77	Richwood	Oxford	A96
Medina	Oxford	A77	Rostock	Perth	A96
Melbourne	Middlesex	A77	Russeldale	"	A96
Metropolitan	Perth	A77	St Ives	Middlesex	A96
Middlemiss	Middlesex	A78	St James Park	"	A96
Millbank	Perth	A78	St Marys	Perth	A96
Milverton	Perth	A78	St Pauls Station	"	A100
Mitchell	"	A79	Sable	Middlesex	A100
Molesworth	"	A82	Salford	Oxford	A100

County	Page	County	Page
Science Hill	Perth A100	Topping	Perth A126
Sebringville	" A100	Treacastle	" A126
Shakespeare	" A101	Trowbridge	" A126
Shipley	" A101	Vandecar	Oxford A126
Silsburg	" A101	Vanneck	Middlesex A126
South Zorra	Oxford A101	Verschoyle	Oxford A126
Springbank	Middlesex A101	Walkers	Middlesex A126
Springford	Oxford A101	Wallace	Perth A126
Staffa	Perth A102	Walmer	Oxford A126
Stratford	" A102	Wardsville	Middlesex A127
Strathallan	Oxford A112	Wartburg	Perth A127
Strathburn	Middlesex A112	Washington	Oxford A127
Strathroy	" A112	Wellburn	Middlesex A127
Sweaburg	Oxford A116	West McGillivray	" A127
Sylvan	Middlesex A116	Whalen	" A128
Tavistock	Oxford A118	White Oak	" A128
Telfer	Middlesex A118	Wilton Grove	" A128
Tempo	" A118	Wolverton	Oxford A128
Thamesford	Oxford A119	Woodham	Perth A128
The Gore	Middlesex A121	Woodstock	Oxford A128
The Grove	" A121	Wyton Station	Middlesex A137
Thorndale	" A121	Youngsville	Oxford A137
Tilsonburg	Oxford A121		

## Index to Advertisements.

ABBREVIATIONS:—opp. opposite.

### AILSA CRAIG.

Munro A M ..... A2

### BOWMANVILLE.

Domination Organ & Piano Co. oppA186

### BRIGHT.

Bauer W B ..... A5  
 Evans George ..... A5  
 Evans J E ..... A5  
 Laing G & Co ..... oppA4

### DRUMBO.

Bawtinheimer Chas ..... A12  
 Baxter C F ..... A12  
 Cullen D S ..... A12  
 Enticknap A D ..... A11  
 Kauffman Wm A ..... A12

### GLENCOE.

Aldred Fred ..... A16  
 Henry P J ..... A16

### HAMILTON.

Fearman F W ..... bottom lines

### INGERSOLL.

Agar R T ..... A26  
 Baillie B B ..... oppA191  
 Beck George G ..... A21  
 Bell W C ..... A23  
 Bellamy T A ..... oppA18  
 Berry J H & Co ..... A23  
 Bloor C W ..... A21  
 Borland E ..... oppA20  
 Brady F A ..... A25  
 Christopher A N ..... A26  
 Connor James ..... oppA20

Couch J T	..... A23	Buffy M L	..... A41
Evans Bros Mnfng Co	..... oppA190	Burnett James	..... A47
Fishleigh John	..... A25	Chapman Wm	..... A43
Forman P H	..... stencil ends	Colquhoun & Co	..... A41
Graut J L & Co	..... 130	Coo W C	Back Bone & A39
Hayes W	..... oppA20	Dewey W H	..... A43
Hegler & Jackson	..... A26	Dufton A	..... A43
Hugill E H	..... A26	English S W	..... A51
Imperial Bank of Canada	..... A21	Essery E T	..... A47
Jones W H	..... oppA22	Fessenden Bros	..... A47
Lavin T	..... A25	Firth Harry	..... A47
Lenihan John	..... A23	Flood J H	..... A51
McCarter Alexander	..... oppA276	Gadaby R Mrs	..... A45
McIntyre James	..... A19	Giese R H	..... A49
Noe J H	..... A27	Gillian Thomas	..... A49
Patience C R	..... A137	Graham Bros	..... A45
Robertson & McKay	..... oppA332	Graham J A	..... A53
Robinson O E & Co	..... oppA24	Green J & Co	..... A49
Sinclair James	..... A27	Green W J	..... A49
Smith J S & Co	..... oppA293	Hardie & Dunn	..... oppA52
Smith Robert	..... A25	Hayes Frank	..... A45
Thompson & Smith	..... A19	Hodgson Bros	..... A63
Traders Bank	..... front cover	Hunt G B	..... A63
Waterhouse E F	..... oppA24	Ives A	..... A59
		James James	..... A61
		Jeffers J F	..... A73
		Keene Bros	..... A57
		Kennedy J A & Co	..... A53
		Lashbrook W J	..... A73
		Ludwig L V	..... A51
		McDowell J R	..... A61
		McInnis Angus	..... A61
		McIntosh Bros	..... A71
		McLean Gillian	..... A73
		Macdonald D C	..... A51
		May W H	..... A73
		Miller S Mrs	..... A67
		Norris Wm	..... A55
		O'Sullivan & Clark	..... A53
		Parke & Purdon	..... A55
		Pasmore Thomas	..... A55
		Pratt Charles	..... A55
		Pudney Wm	..... A55
		Reid J H	..... A57
		Rice Edwin	..... A57
		Robson W	..... A57
		Rudd O W	..... A57
		Scandrett T W	..... A59
		Simpson J B	..... oppA69
		Slater Wm	..... A67
		Smith A M & Co	..... A59
		Smyth A G	..... A59
		Struthers R C & Co	..... A59
		Taylor Alfred	..... A53
		Taylor James	..... A71

### LISTOWEL.

Bank of Hamilton	..... back cover
Brook R F & Son	..... A36
Darling J L	..... A36
Elves W O	..... A31
Gabel John	..... A31
Garroch Bros	..... A34
Gillies & Martin	..... A33
Goddard Henry	..... A34
Heppler Jacob	..... A36
Hess J G	..... A31
Kidd Bros	..... A34
Large Jacob	..... A34
Lee C A	..... A36
Lee James	..... A35
Moore Robert	..... A32
Rapp Henry	..... A36
Rolls & Kild	..... A35
Thompson Bros	..... A35
Wilson J F	..... A35
Zilhax George	..... A37

### LONDON.

Altman B	..... A45
Avey Wm	..... A43
Baker Charles	..... A41
Barnett Fred	..... A43
Brock John	..... A41
Brockest J	..... A47

**LONDON—Continued.**

Tennant & Macbeth	.....	A61
Turner S	.....	A67
Walker C W	.....	A61
Walton T	.....	A67
Way E Mrs	.....	A63
Westman A	.....	A63
White G & Son	oppA74	
Williams R S & Son	.....	A49

**LUCAN.**

Bryant Bros	.....	A77
McFall A	.....	A77
Mayo Edward	.....	A76

**MITCHELL.**

Barron A B	.....	A82
Blowes A J	.....	A80
Chowen & Yarco	.....	A80
Clegg H J	.....	A82
Cull J W & Co	.....	A82
Dent & Thompson	.....	A81
Dufton & Sons	.....	A81
Hord Isaac & Co	.....	A81
Phinimore John	.....	A81
Robins Bros	oppA80	
Stoneman J & Son	.....	A81
Watson J A	.....	III

**NEWBURY.**

Robinson Thomas	.....	A85
Rush Charles	.....	A85

**NORWICH.**

Bartholomew T O	.....	A87
Brady Nicholas	.....	A89
Cousens & Co	.....	A89
Hulet O G & Co	.....	A87
Merrill W & Co	.....	A87
Molsons Bank	.....	A89
Nickerson & Son	.....	A89
Pitcher S	.....	A87
Stevenson Bros	.....	A88
Walker G E	.....	A88

**PARKHILL.**

Canadian Bank of Com	oppA91	
Darrach John	.....	A92

**PLATTSVILLE.**

Baird Bros	.....	A93
Berat Adam	.....	A93
Berat John	.....	A94
Baggin Wm	oppA92	

Gatzka E	.....	A94
Hunter James	.....	A94
Rouse Wm	.....	A94
Wakefield Bros	.....	A94

**ST. MARYS.**

Beattie A & Co	BackCover	
Chapman Geo	oppA96	
McCall Charles	.....	A97
McLarty D & Son	.....	A97
Martin Alonzo	.....	A99
Moore James	.....	A99
Maxwell David & Son	.....	A99
Moscrip W O	.....	A99
Richardson & Webster	.....	A97
Sanderson F G	.....	A99
Traders Bank	oppA100	
White & May	oppA200	
Wood J W	.....	A97

**STRATFORD.**

Bank of Montreal	oppA199	
Barnsdale E K & Co	.....	A107
Bate Water	.....	A110
Bunnoch James	.....	A109
Cairnes J A	.....	A110
Canadian Bank of Com	oppA102	
Culton R I	.....	A110
Ewart & McPherson	.....	A109
Goetz A A	.....	A112
Hagarty T	.....	A111
Harrison T M	.....	A112
Hepburn Alexander	.....	A112
Hodgins E	.....	A105
Idington & Palmer	.....	A105
McMaster J	.....	A107
Maitland G F	.....	A105
Marshall W R & Son	.....	A105
Martin M	.....	A107
Nasmyth J H & Co	.....	A109
Robertson J D	.....	A107
Sanagan J E	.....	A111
Scholz J F	.....	A107
Scott & Bros	.....	A103
Scrimgeour Bros	.....	A111
Sealy E O	.....	A103
Shaw & Elliott	oppA108	
Stewart W B	.....	A111
Stratford Bridge Co	back Cover	
Stratford Herald	oppA108	
Trow James & Sons	.....	A103
Wade & Lamb	.....	A103
Wilson Bros	.....	A103
Wilson J M	oppA110	
Wilson M	.....	A109
Yamen J G	.....	A105

**STRATHROY.**

Anderson W J	.....	A115
Brittain Harry C	.....	A115
Canadian Bank	oppA112	
Colter O	.....	A113
Fyfe Bros	.....	A115
Grist Charles	.....	A115
Heard J & Co	oppA114	
Lamont D	.....	A113
Lenfeaty John Jr	.....	A113
Macraut J S	.....	A113
Marr George	.....	A113
Richardson J J	.....	A117
Shaw J H	.....	A117

**TAVISTOCK.**

Adams J D	.....	A117
Bauer Edward	.....	A117
Fleischhauer George	.....	A119
Kalbfleisch & Schaefer	.....	A120
Landreth John	.....	A117
Siegner Fr derick	.....	A119
Staehler J G	.....	A119
Wilker H B	.....	A121

**TILSONBURG.**

Barrett & Co	.....	A124
Bottomley W L	.....	A123
Brookfield C M	.....	A123
Buckberrough Wm	.....	A123
Darrow J A	.....	A125
Frain J H	.....	A123
Garnett John	.....	A125
McDougall & Son	.....	A124
McGuire W	oppA122	
Matheson A	.....	A125
Payne H M	.....	A123
Pickel Willmot	.....	A126
Tilson E D	.....	A124
Waterhouse John	.....	A125
Western Bank	back cover	

**TORONTO.**

Brown Bros Co Ld	oppA186	
Canada Permanent Loan Co	.....	
Dorenwend A	front paster	
	oppA138	

**WARDSVILLE.**

Heath John	.....	A127
------------	-------	------

**WINDSOR.**

Dunn J L & Co	oppA110	
---------------	---------	--

**WOODSTOCK.**

Bonnett George	.....	A129
Canadian Bank of Commerce	front cover	
Carmichael John	.....	A135
Codville Joseph	.....	A131
Conslon & Co	.....	A129
Coyne & Co	front cover	
Empire Tea Co	.....	A135
Fawcett T I	.....	A135
Francis V L	IV	
Freeman A	.....	A133
Hardy W C	oppA130	
Imperial Bank	front cover	
Karn D W & Co	side lines	
Leadbeater W S	front stencil	
Lund R J	.....	A137
McDonald & Thomson	.....	A133
Meadows A & Co	.....	A129
Miller J C	.....	A133
Millman W H	oppA136	
Montgomery J	.....	A133
Murray A & Sons	.....	A133
Peacock Daniel	.....	A131
Pike John	.....	A131
Pond Frank	oppA134	
Rice Wm	.....	A131
Richards D	oppA132	
Sanagan F L	.....	A135
Sawtell R W	.....	A131
Scarlett O	.....	A129
Sharp E	back paster	
Siggins S	oppA136	
Stothers J	.....	A135
Ure F J	.....	A129
Wadland J V	.....	A129
Walmsley J F	oppA136	
Westlake A G	.....	A129
White J & Co	oppA128	
Whitney Bros	.....	A129

JAS. L. GRANT & CO

BEAVER BRAND

HAMS & BACON.

CAMBRIDGE SAUSAGE,

PORK & PIES,

SAUSAGE

KETTLE-RENDERED LARD,

INGERSOLL - ONTARIO.

# Alphabetical Business Directory.

OF THE  
CITIES, TOWNS AND VILLAGES

IN THE COUNTIES OF  
MIDDLESEX, OXFORD and PERTH.  
1892.

## ADELAIDE

Middlesex Co Population about 150

Austin James, carpenter  
Brock Thomas, Postmaster  
Catten I. F, physician  
Down James, saw mill  
Frede James, shoemaker  
Hudgson George, blacksmith  
Lord R T, general store  
Miller Wm, Insurance  
Mitchell George, cheese mnfr  
Mewart Donald, grocer

## AILSA CRAIG

Middlesex Co. Population about 800

Adams J, baker  
Alexander George, implt agent  
Alexander J & Bro, carriage makers  
Allen James, stoves etc  
Anderson J R, physician  
Atkinson Frank, cooper  
Buck R, butcher  
Cowan J C, barber  
Crosby Alexander, jeweler  
Canadian Bank of Commerce, T A  
Stephen mngr  
Cowan Edwin, grocer  
Cowan Wm, grain  
Cowan & Son, saw mill

Grant & Shipley, general store  
Gray & Co, grocers  
Gunn John, physician  
Hay & Harrison, millers  
Hey J W, job printers  
Hey Thomas, hotel  
Hutchison Edward, grocer  
Kerr J Mrs, brickyard  
Low W W, barber  
McArthur Duncan, veterinary surgeon  
McDonald Bros, carriage makers  
McDonald D S, shoemaker  
McIntyre Malcolm, live stock  
McKay John, tailor  
McKay J H, general store  
McNaughton Miss, dressmaker  
Melville Charles, harness  
Morgan J, grocer  
Munro A M, Propr Munro House  
& Livery (see adv)  
Munro House, A M Munro Propr  
(see adv)  
Munro H C, hotel  
Overholt Miss, dressmaker  
Owen J T, banker  
Reid J W, merchant tailor  
Rosser Joseph, hardware  
Shipley James, banker  
Shipley W E & Co, dry goods  
Smith E B, conveyancer  
Stephenson Thomas, undertaker  
Stevenson. Duncan, shoemaker

W. W. FEARMAN, of HAMILTON, for HAMS, BACON, LARD, CHEESE.

KARN PIANOS AND ORGANS ARE WARRANTED FOR SEVEN YEARS

**ALSA CRAIG - Ontario**

James W. A. ...  
 James W. F. ...  
 John C. & Son, ...  
 William ...  
 W. H. ...

**ALSO**

William Co. Population about ...  
 John ...  
 John ...  
 James W. ...

**ALSO**

John ...  
 John ...  
 John ...  
 John ...

**ALSO**

John ...  
 John ...  
 John ...  
 John ...

**ALSO**

John ...  
 John ...  
 John ...  
 John ...

**ALSO**

John ...  
 John ...  
 John ...  
 John ...

**ALSO**

John ...  
 John ...  
 John ...  
 John ...

**MUNRO HOUSE**  
 LIVERY IN CONNECTION  
 AILSA CRAIG, ONT.  
**A. M. MUNRO, Proprietor**  
 P. W. FEARNS, of HAMILTON

John ...  
 John ...  
 John ...  
 John ...  
 John ...

John ...  
 John ...  
 John ...  
 John ...

John ...  
 John ...  
 John ...  
 John ...

John ...  
 John ...  
 John ...  
 John ...

John ...  
 John ...  
 John ...  
 John ...

John ...  
 John ...  
 John ...  
 John ...

John ...  
 John ...  
 John ...  
 John ...

John ...  
 John ...  
 John ...  
 John ...

**ALSO**

John ...  
 John ...  
 John ...  
 John ...

John ...  
 John ...  
 John ...  
 John ...

John ...  
 John ...  
 John ...  
 John ...

John ...  
 John ...  
 John ...  
 John ...

John ...  
 John ...  
 John ...  
 John ...

John ...  
 John ...  
 John ...  
 John ...

John ...  
 John ...  
 John ...  
 John ...

John ...  
 John ...  
 John ...  
 John ...

**ALSO**

John ...  
 John ...  
 John ...  
 John ...

John ...  
 John ...  
 John ...  
 John ...

John ...  
 John ...  
 John ...  
 John ...

John ...  
 John ...  
 John ...  
 John ...

John ...  
 John ...  
 John ...  
 John ...

John ...  
 John ...  
 John ...  
 John ...

John ...  
 John ...  
 John ...  
 John ...

John ...  
 John ...  
 John ...  
 John ...





C. W. LAING & CO.,  
 (MARR)

ALL THE GOODS  
 IN ONE PLACE  
 AT THE LOWEST  
 PRICES

BRIGHT	
Adams Co. Population about 200	
Anderson W S, surgeon	Fry M H, cooper
Arnold John, dr	Harvey H & Son, commission
Baker W B, Forge Palace House (see ads)	Hunter James, blacksmith
Baker E C, general store	Hutchinson John, iron work
Baker F M, teacher	Johnson Robert, cheese maker
Baker G, physician	Kerr Angus, general store
Baker H, doctor	Laing C W & Co, General Store & Trading Store (see ads)
Baker Joseph, teacher	Lake W, teacher
Baker Arthur, blacksmith	Lauchlin Adam, veterinary surgeon
Baker George, blacksmith, blacksmith & cooper (see ads)	McCain J W, cooper
Baker J B, (see ads)	McLagan James, surveyor
Baker E, cooper	Palace House, W B Bauer Proprietor (see ads)
Baker A, wagon maker	Recher Henry, cooper
	Robb Robert, saw mill
	Steele W, carpenter
	Thompson James W, hotel
	Wilson W B, Farmer & Dealer

GOLD MEDAL KARN PIANOS AND ORGANS, SUPERIOR TO ALL OTHERS



BRIGHT HARDWARE HOUSE.  
**CEO. EVANS,**  
 DEALER IN  
 Hardware, Tools, Nails, Sheet  
 Metal, Brass, Rubber, Etc., etc.  
 In Copper and Sheet-Iron  
 Tanks, delivered promptly  
**BRIGHT, ONT.**

**J. E. EVANS,**

Manufactured by James Evans of

Apple Butter, Apple Jelly, and Cider Vinegar.

Manufactured of Apple Butter & Jelly with the manufacturing process  
 Swift, Canada, Taste So.

BRIGHT, ONT.

**PALACE HOUSE,**  
 BRIGHT, ONTARIO.

W. B. BAUER, Proprietor.

W. F. L. & S., of HAMILTON, in HART BACON, LARD, CHEESE.

**BRINSLEY**  
Middlesex Co. Population about 60

**Brown George**, Postmaster and General Store  
**Hodgins John**, carriage maker  
**Scils Robert**, saw mill

**BRITTON**  
Perth Co. Population about 75

**Davidson John**, builder  
**Freeman Joseph**, Postmaster & General Store  
**Grieve John**, saw mill  
**Stevenson Wm.**, cheesemaker  
**Wilson J P.**, contractor

**BROADHAGEN**  
Perth Co. Population about 110

**Bennewis John**, saw mill  
**Keubs Christian & Son**, blacksmiths  
**Kennedy Joseph**, blacksmith  
**Leonhardt George**, Postmaster & Wagon Maker  
**Muller G.**, shoemaker  
**Rock C C.**, planing mill  
**Rock G J.**, saw mill  
**Wessenberg & Eckmire**, live stock

**BROOKSDALE**  
Oxford Co. Population about 40

**Bagrie John**, carriage maker  
**Heron Thomas**, Postmaster  
**McDonald L. H.**, blacksmith  
**Shier & Marshall**, general store  
**Young Edward**, blacksmith

**BROTHERSTON**  
Perth Co. Population about 125

**Brothers Charles**, live stock  
**Brothers M.**, Postmaster & General Store  
**Microch Charles**, plasterer

**BROWNSVILLE**  
Oxford Co. Population about 250

**Bate Wm.**, butcher  
**Brown E B.**, live stock

**F. W. FEARMAN**, of HAMILTON, for HAMS, BACON, LARD, CHEESE

**Brownville Cheese Co Ld.**  
**Catman L.**, blacksmith  
**Clark J M.**, tailor  
**Clarkson Harry**, shoemaker  
**Corbett J.**, Postmaster, General Store & Furniture

**Downey C.**, butcher  
**Foster G.**, miller

**Fursman John**, wagon maker  
**Gibson Job**, blacksmith  
**Hastings E Miss.**, dressmaker  
**Helmka Henry**, saw mill  
**Kaer John**, tile mfr  
**Minskell M.**, physician  
**Stritch J & J.**, general store  
**Wilford John**, cheese maker  
**Woode T R.**, harness

**BRUNNER**  
Perth Co. Population about 95

**Attridge John**, Postmaster  
**Attridge E J Mrs.**, grocery  
**Gropp John**, saw mill  
**Harloff John**, hotel  
**Riehl Henry**, shoemaker  
**Schneider John**, blacksmith

**BRYANSTON**  
Middlesex Co. Population about 210

**Beams J.** Painter  
**Bryanston Cheese Mngf Co**  
**Dann A.**, blacksmith  
**Dann Edward**, general store  
**Easton G.**, blacksmith  
**Goulding Joseph**, hotel  
**Goulding T B.** Postmaster and General Store  
**Grant Alexander**, general store  
**Kimball George**, spiarist  
**Young Robert**, shoemaker

**BURGESSVILLE**  
Oxford Co. Population about 300

**Burgess C E.** blacksmith  
**Burgess E W sr.** Postmaster & General Store  
**Hunt D A.** blacksmith  
**Mollins & Jacques**, saw mill  
**Orth Robert**, sewing machine agent

**Pollard A.** carding mill  
**Sneath H.** general store  
**Snyder E H.** agril implt agent  
**Watson W R.** physician

**BURNS**  
Perth Co. Population about 55

**Freeborn Hugh**, Postmaster & General Store  
**Heury David**, blacksmith

**BURWELL ROAD**  
Middlesex Co. (A rural post office)

**Walker Barton**, Postmaster

**BYRON**  
Middlesex Co. Population about 210

**Crouse J W.** miller  
**Fortner Jones**, hotel  
**Griffith Wm.** carding mill  
**Harrington Mrs.** grocery  
**Heron Robert**, blacksmith  
**Marsh Wm.** Postmaster  
**Martin Henry**, boots & shoes  
**Meriam Wallace**, blacksmith  
**Mosses S & R.** saw mill  
**Wells J B.** carpenter

**CAIRNGORM**  
Middlesex Co. Population about 60

**Hallentyne Albert**, blacksmith  
**McBride Duncan**, hotel  
**Richardson Wm.** saw mill  
**Wall J J.** general store  
**Wakeling Wm.** Postmaster

**CALDER.**  
Middlesex Co. Pop about 25

**Hall Thomas**, Postmaster and General Store

**CANNING**  
Oxford Co. Population about 110

**Allehin Samuel**, Postmaster  
**Over J B.** live stock  
**Sherry E.** carriage maker

**F. W. FEARMAN**, of HAMILTON, for HAMS, BACON, LARD, CHEESE

**Kitchen Samuel**, woolen mill  
**Luxford J H.** general store  
**Nichels G.** flour mill  
**Roberts J W.** tanner

**CARLINGFORD**  
Perth Co. Population about 125

**Babb Wm.** blacksmith  
**Cowle R H.** Postmaster  
**Cowie S J Mrs.** general store  
**Detwiller M Miss.** dressmaker  
**Hamilton Robert**, shoemaker  
**Knott Wm.** Flour Mill  
**Seebach Lewis**, saw mill

**CARMUNNOCK**  
Perth Co. Population about 25

**Brown Brns.** saw mill  
**Moffatt Thomas**, Postmaster

**CARTHAGE**  
Perth Co. Population about 100

**Dietrick F.** shoemaker  
**Jack H sr.** cheese maker  
**Robertson Wm.** blacksmith  
**Schneider Charles**, Postmaster & General Store

**CASHMERE**  
Middlesex Co. Population about 60

**Dixon Michael.** flour mill  
**Mansfield George**, Postmaster  
**Tunks W & R.** saw mill

**CASSEL**  
Oxford Co. Population about 60

**Armstrong Wm.** Postmaster & General Store  
**Kaufman Lewis**, saw mill  
**Parker W B.** hotel  
**Shipling Gustave**, carriage maker  
**Staebler George**, saw mill  
**Wasman F J.** boots & shoes

**CHERRY GROVE**  
Middlesex Co. (A rural post office)

**Masson Wm.** Postmaster

COLD MEDAL KARN PIANOS AND ORGANS, SUPERIOR TO ALL OTHERS

**CHESTERFIELD**  
Oxford Co. Population about 150

Brown Wm, Postmaster  
Decker C R, carriage maker  
Delzeil James, live stock  
McIntosh Thomas, general store

**CHRISTINA**  
Middlesex Co. Population about 40

Bateman W, saw mill  
Kain John, builder  
McKenzie John, Postmaster & General Store  
Sleeth Alfred, cheese maker  
Smith Robert, blacksmith

**CLANDEBOYE**  
Middlesex Co. Population about 300

Armitage & Carter, agric impl agents  
Carter James, Postmaster & General store  
Gilmour Wm, carriage maker  
Hudson Eli, hay  
Jones Francis, cabinet maker  
McCellan D, grain  
McFadden S, tailor  
Morrier & Metcalfe, tailors  
Porte Rebecca Mrs, Hotel  
Sellars George, hotel  
Shoff D, Postmaster  
Simpson Richard, blacksmith  
Sutton Dennis, saw mill  
Sutton James, physician  
Westle James, brick maker  
Windsor G H, general store  
Zeeffe John, boots & shoes

**COBBLE HILL**  
Oxford Co. (A rural post office)

Taylor Wm, Postmaster

**COLDSTREAM**  
Middlesex Co. Population about 125

Barclay D J, butcher  
Clair Samuel, blacksmith  
Cutler J, carpenter  
Hillis J T, agric impl agent

F. W. FEARMAN, of HAMILTON, for HAMS, BACON, LARD, CHEESE

March Elihu, agric impl agent  
Marsh Jacob, Postmaster & General Store  
Paul C A, live stock  
Simmons C M, live stock

**CONROY**  
Perth Co. Population about 110

Boys John, shoemaker  
Corbett John, carpenter  
Dunn Wm, carpenter  
Fahy Timothy, carpenter  
Grady John, Postmaster & Blacksmith

**CORBETT**  
Middlesex Co. Population about 80

Corbett John, Postmaster  
Corbett Judson, saw mill  
Hawker James, saw mill  
McPherson J L, carriage maker  
Pollock W J, blacksmith  
Young James, general store

**CORNELL**  
Oxford Co. Population about 100

Parks Robert, Postmaster & General Store

**CRAMPTON**  
Middlesex Co. Population about 60

Morris S, Postmaster & General Store  
Smith James, cheese maker

**CRATHIE**  
Middlesex Co. (A rural Post office)

Sands John, Postmaster

**CROMARTY**  
Perth Co. Population about 140

Boyle Alexander, hotel  
Hamilton F L, blacksmith  
Hilop James, Postmaster & General Store  
McLraith John, boots  
Miller George, carpenter  
Parl Donald, weaver  
Veuser Thomas, saw sharer

**CRUMLIN**

Middlesex Co. Population about 110

Carroll Wm, hotel  
Reid R H, Postmaster & General Store  
Spence James, blacksmith  
Taylor John Jr, pump maker  
Young Peter, hotel

**CULLODEN**

Oxford Co. Population about 200

Eliott W J, wagon maker  
Hollingshead & Co, fancy goods  
Epp W H, general store  
Lancaster David, Physician  
Fellow R J, stores  
Edwards Frederick, sherry  
Smart Andrew, Postmaster  
Spies R F, wagon maker  
The Culloden Branch Cheese Co  
Walker Colville, blacksmith

**CURRIES CROSSING**  
Oxford Co. Population about 20

Jones C W, medical instruments  
Smith W D, Postmaster & Blacksmith

**DELAWARE**

Middlesex Co. Population about 200

Alexis John, flour mill  
Eas Robert, butcher  
Jennett R, tailor  
Jolin & Co, general store  
Stevie Cheese Mfg Co  
Stey R, cheese maker  
Stey James, stores  
Stey Charles, carriage maker  
Stey Richard, live stock  
Stey Samuel & Wald, cider  
Steywood H, Baker  
Stey Ems, dressmaker  
Stey F C, hotel  
Stey H, marriage license  
Stey C, insurance  
Steyles J W, Carpenter  
Steyman David, Postmaster  
Stey S, blacksmith

**DELFIELD**  
Middlesex Co. Population about 100

Alroy W, saw mill  
Edwards John, Postmaster  
Gougeon E E, blacksmith  
Hudgkinson, flour mill  
Kelley Isaac, general store  
Orr John, hotel  
Richardson James, carriage maker  
Stoddard Joseph, flour mill

Lockwood Henry Jr, agric impl agent  
McPeck R, hotel  
McLennan Alexander, physician  
Mitchell & Mitchell, physicians  
Nagel J, stationary agent  
Parfit Allison, general store  
Ponsonby Simon, boots & shoes  
Pronovost S, butcher  
Robertson Charles, boots & shoes  
Stoddard W, blacksmith  
Summers & Quinn, live stock  
Wagner George, painter  
Whittaker Wm, barman

**DELNEE**

Oxford Co. Population about 20

Armstrong W T, pump maker  
Kempster Henry, blacksmith  
Wilson T C, Postmaster & General Store

**DEYFIELD**

Middlesex Co. Population about 100

Alroy W, saw mill  
Edwards John, Postmaster  
Gougeon E E, blacksmith  
Hudgkinson, flour mill  
Kelley Isaac, general store  
Orr John, hotel  
Richardson James, carriage maker  
Stoddard Joseph, flour mill

**DERELAW CREEK**

Oxford Co. Population about 100

Buller Ben, saw mill  
Buller W, steam factory  
Carter S Jm, general store  
Carter Stephen, blacksmith  
Shaw Wm, Postmaster & General Store

**DERWEST**

Middlesex Co. Population about 20

Geoffrey George, Postmaster  
Kempster Tom, live stock  
McCullum I, grocer  
Wadding George, blacksmith  
Waddingham Edward, grocer

F. W. FEARMAN, of HAMILTON, for HAMS, BACON, LARD, CHEESE

KARN PIANOS RECEIVED THE GOLD MEDAL JAMAICA EXHIBITION, 1883

**DECEMBER**  
 Population about 100  
 ...  
**DECEMBER**  
 Population about 100  
 ...  
**DECEMBER**  
 Population about 100  
 ...

South ...  
 ...  
**DECEMBER**  
 Population about 100  
 ...  
**DECEMBER**  
 Population about 100  
 ...

# A. D. ENTICKNAP,

MANUFACTURER OF

**Awnings, Tents,  
 Fire Escapes, Etc.,**  
 ALL KINDS OF  
**Wire Goods.**  
**Truck & Bag Holder**  
**Canvas Wagon**  
**and**  
**Stack Covers, Etc.**



## DRUMBO, ONT.

W. J. A. B. & C., 100 ...

KARN PIANOS AND ORGANS ARE WARRANTED FOR SEVEN YEARS

**DRUMBO—Continued.**

Plumstead Wm, grain dealer  
Pollock John, baker  
Rathburn J F, fruit grower

Rogers J Miss, music teacher  
Rounds J Mrs, dressmaker  
Sbiel Robert, harness  
Soho Cheese Factory  
Taylor Charles, contractor

**D. S. CULLEN,**

Dealer in



**Hardware, Cutlery,  
Guns, Paints,  
Oils, Glass, &c.**  
House and Carriage Painter.  
**DRUMBO, - ONT.**

**CHAS. BAWTINHEIMER,  
DRUMBO,**

Is Prepared to do all kinds of

**General Blacksmith, Carriage and Wagon Work.  
Horse Shoeing a Specialty.**

First-Class Material Used and Workmanship Guaranteed. All Work Entrusted to me will  
Receive Prompt Attention and at Right Prices.

**CHARLES E. BAXTER,  
DRUMBO,**

—DEALER IN—

**FLOUR, FEED, CORNMEAL, SEED GRAINS, LAND SALT,  
LAND PLASTER AND COAL.**

**WM. A. KAUFFMAN,  
DEALER IN**

**Stoves, Furnaces, Tinware, Creamers, Milk Cans and  
Dairy Work. Eavetrough, Roofing and Furnace Heating  
a Specialty. Eggs, Rags and Old Metals taken in exchange**

**REPAIRING DONE.**

**DRUMBO. - ONT.**

**F. W. FEARMAN, of HAMILTON, for HANS, BACON, LARD, CHEESE.**

**DUBLIN**

Perth Co Population about 30

Baker Eliza, butcher  
Beal S C, veterinary surgeon  
Bennetweis John, lumber  
Breunna John, general store  
Bruxer D, blacksmith  
Carpenter H, contractor  
Carroll T, commissioner  
Coolie Robert, tile manfr  
Crawford Thomas, hotel  
Critz Joseph, shoemaker  
Dieger George, harness maker  
Doyle M, blacksmith  
Esp W H, grain  
Howard George, tailor  
Jordan James, shoemaker  
Kennedy James, shoemaker  
Klinkhammer M J, grocer  
McConnell John, live stock  
McGrath P J Mrs, grocery  
McKenna J J, general store  
Mitchell M, physician  
Neven Wm, hotel  
O'Dea Miss, dressmaker  
Pedergast Cornelius, hotel  
Rock George, lumber &c  
Saddler Wm, brick maker  
Towle R E, physician  
Williams James, builder  
Williams M, Postmaster & Gen-  
eral Store

**DUNCRIEF**

Middlesex Co Population about 100

Marclay A F, Postmaster & Gen-  
eral Store  
Marclay W A, blacksmith  
Marleton Edward, live stock  
Mance S, blacksmith  
Metheram J B, flour mill

**EALING**

(For names see London)

**EASTWOOD**

Perth Co Population about 200

Halls Henry, hotel  
Hayward Alfred, saw mill

**F. W. FEARMAN, of HAMILTON, for HANS, BACON, LARD, CHEESE.**

**Hayward J H, Postmaster & Gen-  
eral Store**

Kipp James, wagon maker  
Overholt James, saw mill  
Perry E, boots & shoes  
Robinson Henry, carriage maker

**ELGINFIELD**

Middlesex Co Population about 150

Blake Elias, saw mill  
Creighton T, hotel  
Farrah Charles, carriage maker  
McCormick Stephen, Postmas-  
ter & General Store

**EMBRO**

Oxford Co Population about 600

Adams Henry, druggist  
Bain Bros, masons  
Beagley D, hotel  
Boosey & M, cooper  
Brand Alexander, General Store  
Brand James, boots  
Brown J H, flax mill  
Campbell James, confectioner  
Clubb James, Tailor  
Cody E J, grocer  
Creighton Geo, Carriage Maker  
Duncan George, physician  
Duncan R A, druggist  
Embros Currier, Wm Stewart  
Propr  
Geddes Wm, wagon maker  
Gordon J W, harness  
Grant Peter, stoves  
Hamilton John, flour mill  
Hodgins John, vet surgeon  
Holahan Thomas, grocer  
Karn Wm, barber  
Lanny J B, jeweler  
McBeth John, carpenter  
McDonald Andrew, blacksmith  
McDonald Roderick, carriage maker  
McDonald Bros, saw mill  
McKay Alexander, blacksmith  
McKinnon Mrs, fancy goods  
McLeod Ross, general store  
McNeil James, shoemaker  
Mann James, general store  
Matheson Mary Miss, Post-  
mistress

KARN PIANOS RECEIVED THE GOLD MEDAL JAMACIA EXHIBITION, 1891

**ERBIE - continued**

Werner H Wm, grocer  
Werner Charles, hotel  
Werner James, contractor  
Werner Wm, shoemaker  
Wess D R, cabinet mill  
Wess John, physician  
Wessell Kenneth, lumber  
Wessell Wm, Prop. Eastern Ave  
Wetherhead Herbert, grocer  
Wet T W, general store  
Wheeler J H, carpenter  
Wheeler J A, shoe mill

**ETTERIE**

Walden Co. Population about 70

Teller Wm, saw mill  
Temple G S, lumber  
Teller Wm, blacksmith  
Thompson A J, Farmer

**EVELYN**

Walden Co. Population about 20

Wheeler E, blacksmith  
Wheeler A J, Farmer  
Wheeler W, general store  
Wheeler John, blacksmith

**FAIRVIEW**

Perth Co. Population about 20

Dempsey John, shoe factory  
Dempsey George, ice truck  
Dempsey James, blacksmith  
Dempsey Samuel, grocer  
Thompson C Mrs, Farmer

**FAKIRE**

Walden Co. Population about 200

Beattie George, wagon maker  
Belly John, farmer  
McCarthy W, blacksmith  
McDonald & Co, saw mill  
New James, blacksmith  
Shipley G H, Farmer & Miller

V. W. FEARNAN, of HAMILTON, is SOLE AGENT FOR THIS DISTRICT

**FAIRVIEW**

Walden Co. Population about 20

Wheeler G S, Farmer  
Wheeler G S, saw mill  
Wheeler E, blacksmith  
Wheeler John, shoe maker

**FAIRVIEW**

Walden Co. Population about 20

Wheeler John, saw mill  
Wheeler John, blacksmith  
Wheeler John, blacksmith  
Wheeler D R, Farmer & Grocer  
Wheeler J Wm

**FAIRVIEW**

Perth Co. Population about 20

Wheeler D W, Farmer & Grocer  
Wheeler Wm  
Wheeler D, lumber  
Wheeler Wm, hotel  
Wheeler John, blacksmith

**FAIRVIEW**

Perth Co. Population about 20

Wheeler J C, general store  
Wheeler George, Farmer  
Wheeler Thomas, general store

**FAIRVIEW**

Perth Co. Population about 20

Wheeler J W, physician  
Wheeler D R, ice truck  
Wheeler Joseph, shoemaker  
Wheeler Thomas, hotel  
Wheeler William, Farmer  
Wheeler Wm, shoemaker  
Wheeler J Wm, shoemaker  
Wheeler John, carpenter  
Wheeler Thomas, blacksmith  
Wheeler & Co, general store  
Wheeler Philip, ice truck  
Wheeler Wm, grocer  
Wheeler John, carriage maker & repairer  
Wheeler James, contractor  
Wheeler James, insurance agent  
Wheeler John, insurance

**FAIRVIEW**

Walden Co. Population about 200

Wheeler G S, Farmer  
Wheeler G S, saw mill  
Wheeler E, blacksmith  
Wheeler John, shoe maker  
Wheeler John, blacksmith  
Wheeler John, blacksmith  
Wheeler D R, Farmer & Grocer  
Wheeler J Wm

**FAIRVIEW**

Walden Co. Population about 200

Wheeler G S, Farmer  
Wheeler G S, saw mill  
Wheeler E, blacksmith  
Wheeler John, shoe maker  
Wheeler John, blacksmith  
Wheeler John, blacksmith  
Wheeler D R, Farmer & Grocer  
Wheeler J Wm

**FAIRVIEW**

Walden Co. Population about 200

Wheeler G S, Farmer  
Wheeler G S, saw mill  
Wheeler E, blacksmith  
Wheeler John, shoe maker  
Wheeler John, blacksmith  
Wheeler John, blacksmith  
Wheeler D R, Farmer & Grocer  
Wheeler J Wm

**FAIRVIEW**

Walden Co. Population about 200

Wheeler G S, Farmer  
Wheeler G S, saw mill  
Wheeler E, blacksmith  
Wheeler John, shoe maker  
Wheeler John, blacksmith  
Wheeler John, blacksmith  
Wheeler D R, Farmer & Grocer  
Wheeler J Wm

**FAIRVIEW**

Walden Co. Population about 200

Wheeler G S, Farmer  
Wheeler G S, saw mill  
Wheeler E, blacksmith  
Wheeler John, shoe maker  
Wheeler John, blacksmith  
Wheeler John, blacksmith  
Wheeler D R, Farmer & Grocer  
Wheeler J Wm

V. W. FEARNAN, of HAMILTON, is SOLE AGENT FOR THIS DISTRICT

[Faded text, likely a list of names and addresses, possibly a directory or a list of subscribers.]

**F. J. BENEVOLO**



PUBLISHED BY  
 F. J. BENEVOLO  
 [Faded text, likely address and contact information.]

**FREDERICK B. BENEVOLO**  
 [Faded text, likely address and contact information.]

[Faded text, likely a list of names and addresses, possibly a directory or a list of subscribers, continuing from the left page.]

[Faded text, likely a directory or list of names and addresses, arranged in columns. The text is illegible due to low contrast and blurring.]



**The Book and Job Department**  
 —OF—  
**THE INGERSOLL SUN**

—IS WELL EQUIPPED—  
 with first-class material for executing  
 general job printing cheaply, quick-  
 ly, accurately and artistically.

Posters, Brochures, Circulars, En-  
 velopes, Letter-heads, Notes, Pro-  
 grams, Cards, Tickets, Wedding  
 Invitations, Funeral Notices,  
 Memorial Pages, Fads,  
 Signs and Pamphlets,  
 Blank Forms, etc.

Fine Commercial Binding a Specialty.

CALL ON US FOR THE SAMPLES AND ESTIMATES.

We are located in the Best of Drug Buildings.

**WE WILL OBLIGE YOU**

T. A. REAGAN, Printer, Ingersoll, Ill.



# THE INGERSOLL SUN

Is Published on Wednesday Afternoons  
At 'THE SUN' Printing House, Ingersoll.

Subscription, — \$1.00 a year in advance.

**T**HE SUN is a Bright, Breezy and Readable  
Local Newspaper, devoted to home affairs.

It is an eight page paper, six columns to a page,  
the same size as its local contemporaries, and it  
usually contains from 3 to 6 columns more of  
new and interesting reading than either of them.

It is printed with clear and distinct type, and  
carefully edited with a view to giving a large and  
varied range of reliable local and general information  
suitable for family reading.

It is the only fearless and consistent local ad-  
vocate of Temperance published in this district.

THE SUN is the best live local Newspaper for the people.

It has a large and rapidly increasing circulation among  
all classes of people in the town and surrounding country.

It is a valuable advertising medium, offering many advan-  
tages to the merchant, mechanic, manufacturer and farmer.

—:— Advertising rates made known to applicants. —:—

Call, or send for specimen Copies.

T. A. Bellamy, Printer and Publisher.  
Ingersoll, Ontario.

ALPHABETICAL BUSINESS DIRECTORY.

A19

# THOMPSON & SMITH'S

IS HEAD QUARTERS FOR

**Fine, Ordered and Ready-Made  
CLOTHING.**

**Hats, Caps and Gents' Furnishings.**

NO. 3 SMITH'S BLOCK,

**INGERSOLL, - ONT.**

**JAMES MCINTYRE,**



**FURNITURE DEALER AND UNDERTAKER.**

— A Large Stock of —

**BASKETS, COFFINS AND UNDERTAKERS' GOODS ON HAND.**

**HEARSEs FOR HIRE.**

**JAMES ST., - INGERSOLL.**

**W. FEARMAN, of HAMILTON, for HAMS, BACON, LARD, CHEESE.**

KARN PIANOS RECEIVED THE GOLD MEDAL JAMACIA EXHIBITION, 1891

**INGERSOLL—Continued.**

- Avery John, plasterer  
 Augustine D W, marble  
 Badden James, carriage maker  
 Baillie B B, Propr Oxford Tribune (see adv)  
 Baker S P Miss, fancy goods  
 Barraclough T H, boots  
 Beck G G, Confectionery, Oysters Etc (see adv)  
 Beckes Wm, lumber  
 Bell Telephone Co, C C I. Wilson Agent  
 Bell W C, Contractor, Builder, Sash, Doors, Blinds & Lumber (see adv)  
 Bellamy T A, Pub Ingersoll Sun (see adv)  
 Berry JH & Co, Merchant Tailors & Gents Furnishings (see adv)  
 Berry Walter, musical instruments  
 Biras John, shoemaker  
 Bloor Charles W, Boots & Shoes (see adv)  
 Boles Frank, hardware  
 Boles John, merchant tailor  
 Boles J E, dry goods  
 Borland Edward, Barber Etc (see adv)  
 Borland Henry, bill poster  
 Bradbury & Co, woollen mill  
 Brady F A, Wines & Liquors (see adv)  
 Browett J W, druggist  
 Brown Bros, bakers  
 Brown T & Son, tanners  
 Buchanan James, auctioneer  
 Buchanan J & Son, stoves  
 Buchanan M T, bay fork mnfr  
 Burke W R, surveyor  
 Caddy Thomas, cheese mnfr  
 Caldwell Krwin, furniture  
 C P R Telegraph Co, George Sutherland Agent  
 Canfield & Henry, lime burners  
 Carey C C, barber  
 Carroll Daniel, physician  
 Caswell Charles E, fish  
 Caswell Edwin, commission  
 Caswell & Co, dairy supplies  
 Chadwick C E, Insurance & Appraiser Canada Permanent Loan & Savings Co  
 Chambers Bros, livery stable  
 Chang Lee, laundry  
 Christopher A N, Banker, Broker & Insurance Agent (see adv)  
 Christopher John, wines & liquors  
 Chrysler E, grocer  
 Clark G F, undertaker  
 Colridge John, insurance  
 Connor James, Propr Thompson House (see adv)  
 Coston H R, restaurant  
 Couch J T, Coal, Wood & Ice (see adv)  
 Crysler E, grocer  
 Curtis A Mrs, fancy goods  
 Cathbertson DG, insurance agent  
 Darker James, painter  
 Davidson Wm, tailor  
 Day Chester, impit agent  
 Dereham House, R Smith Paper (see adv)  
 Dereham Independent Cheese & Butter Mfg Co  
 Dickson W F, physician  
 Dines George, blacksmith  
 Dundas E E, grocer  
 Dundas Mrs, confectionery  
 Dundas & Merchants, grocers  
 Dutton Walter, shoemaker  
 Dyer A J, grocer  
 Dynes George, blacksmith  
 Eastwood S Miss, music teacher  
 Edeon A E, fruits  
 Elliott J N, live stock  
 Elliott T T, blacksmith  
 Empey Ellen Miss, milliner  
 Evans Bros Piano Mfg Co (Ltd), R. Miller, Mgr. P. Mfrs (see adv)  
 Ewart Wm, agent Dominion Exp Co  
 Fawkes T F, jeweler  
 Ferguson C W, insurance  
 Ferguson J E, Agril Imp  
 Fisher G Mrs, knit goods  
 Fishleigh John, Agril Agent (see adv)  
 Forman P H, Tobacco & (see adv)  
 Foreman W C, dry goods  
 Foster George, blacksmith  
 Foster Misses, dressmakers  
 Foy Wm, painter



KARN PIANOS RECEIVED THE GOLD MEDAL JAMACIA EXHIBITION, 1891

INGERSOLL—Continued.

Frezell John, cigar mnfr  
 Garner C, barber  
 Gayfer John, druggist  
 Gibbs Patrick, shoemaker  
 Gibson Joseph, Postmaster  
 Gibson Wm, baker & confectioner  
 Goble Henry architect  
 Grant-Jas L & Co, C C L Wilson  
 Mngr Pork Packers & Cheese Ex-  
 porters (see adv)  
 G N W Telegraph Co, W R  
 Burke Agent  
 Gray Benjamin, coal oil  
 Garnett G F, printer  
 Harris C N, butcher  
 Hault Mfg Co, furniture mnfrs  
 Hayes Wm, Flour & Feed & Co  
 (see adv)  
 Haywood Wm, grocer  
 Hearn & Co, dry goods  
 Hegler H W, insurance agent  
 Hegler J H, barrister  
 Hegler & Jackson, Barristers  
 (see adv)  
 Henderson Thomas, machinist  
 Henderson & Co, machinists  
 Hingston A B, harness  
 Hogan S Miss, dressmaker  
 Holcroft W W, barrister  
 Holland F, miller  
 Holland S I, Miss, confectioner  
 Holmes C T, agril implt agent  
 Holmwood Walter, Propr At-  
 lantic House  
 Hope Gilbert, livery stable  
 Hughton E H, Photographer see adv  
 Hume Joseph, tailor  
 Humphrey J M, barber  
 Hutchison D H, physician  
 Imperial Bank of Canada,  
 John A Richardson Mngr (see adv)  
 Ingersoll Chronicle, G F Garnett  
 Propr  
 Ingersoll Sun, T A Bellamy  
 Propr (see adv)  
 Johnston George, painter  
 Jones W H, Hardware, Paints &  
 Oils, Stoves & Tinware (see adv)  
 Keating M A Miss, grocery  
 Keating Robert, hotel  
 Kennedy Charles, dentist  
 Kennedy George, insurance

Kennedy Peter, hides  
 Kerr D & Co, carriage makers  
 King Stephen, stoves & tinware  
 Kneeshaw R & Co, druggists  
 Knight John, oil  
 Lavin Thomas, Propr Mansion  
 House (see adv)  
 Lenihan John, Clothing, Boots  
 & Shoes (see adv)  
 Livens James, blacksmith  
 Logre S P, boots & shoes  
 McCarter Alexander, Jeweler  
 (see adv)  
 McCarty A J, hotel  
 McCarty H D, general store  
 McCausland M B, physician  
 McClure Wm, restaurant  
 McCrum & Morrison, carriagemakers  
 McDermott Michael, cooper  
 McDonald J F, barrister  
 McIntyre James, Furniture &  
 Undertaker (see adv)  
 McKay Angus, Physician  
 McKay George, implt agent  
 McKee & Tegart, boots & shoes  
 McKenzie Edward, eider mill  
 McKim Wm, pop  
 McMurray M & W, hotel  
 McNeil M, baker  
 McQueen Wallace, vet surgeon  
 McSherry George, plow mnfr  
 Macaulay & Couch, Clothers, &  
 (see adv)  
 Magill Adam, carpenter  
 Malone J T, real estate  
 Manning W H, books  
 Manslon House, Thomas Lavin  
 Prop (see adv)  
 Merchants Bank of Canada, A  
 Smith mngr  
 Meyers P C, cooper  
 Miller T D, cheesemaker  
 Milne J D, veterinary surgeon  
 Mitchell O J, furniture  
 Moore Miss, dressmaker  
 Morgan D D, blacksmith  
 Morrey J F, Propr Union P  
 lishing Co  
 Morrison Wm, harness maker  
 Morrow J & Co, screw mnfrs  
 Nagle Bros, builders  
 Nantokewill Wm, live stock  
 Noe J H, Butcher (see adv)

F. W. FEARMAN, of HAMILTON, for HAMS, BACON, LARD, CHEESE

W. H. JONES,



Importer and dealer in

SHELF & HEAVY HARDWARE,

Paints, Oils, Glass, Etc.



STOVES AND TINWARE.

TINSMITHS' SUPPLIES

Jobbing a Specialty.

THAMES STREET, - INGERSOLL.

W. C. HELL,

CONTRACTOR & BUILDER

Doors & Blinds

LUMBER



J. H. Berry & Co.

MERCHANT TAILORS

GENTS FURNISHINGS

JOHN LENIHAN,

Shoemaking, Boots and Shoes, Gents' Furnishings, Etc.

King Street - INCERSOLL

J. T. COUCH,

COAL, WOOD AND ICE

CORROLL STREET - INCERSOLL, W.V.

W. C. HELL, 101 HAMILTON ST. KING STREET COR. WHEELING

WHEELING, W. VA. - INCERSOLL, W. VA. - CORROLL STREET, W. VA.



Wines of France, Italy, Spain  
Wines of Germany, Austria  
Wines of the Rhine, Moselle  
Wines of the Loire, Burgundy  
Wines of the Pyrenees

Wines of the Rhine, Moselle  
Wines of the Loire, Burgundy  
Wines of the Pyrenees  
Wines of the Rhine, Moselle

**F. A. BRADY,**  
**Wine & Liquor Merchant.**

100 St. John Street, MONTREAL, QUE.

SOLE IMPORTERS OF THE ABOVE WINE.

**JOHN FISHLEIGH,**

Manufacturer of

**AGRICULTURAL IMPLEMENTS.**

Opp. Fish's Store, MONTREAL, QUE.

**MANSION HOUSE**

The Best of the kind for the money.

**THOS. LAVIN, - PROPRIETOR.**

**INGERSOLL, - ONT.**

**"MANSION" HOUSE, Ingersoll, Ont.**

WINE OF THE HOUSE.

First-class Style in Connection.

WINE OF THE HOUSE.

WINE OF THE HOUSE.

KARN PIANOS RECEIVED THE GOLD MEDAL JUNIOR EXHIBITION, 1891

BUY ONLY THE RELIABLE AND POPULAR KARN PIANO & ORCAM

**R. T. AGAR,**  
**AGENT**

**FIRE & ACCIDENT INSURANCES.**

Opp. Daly House, -:- INGERSOLL.

**A. N. CHRISTOPHER,**  
**BANKER AND BROKER.**  
(NOT INCORPORATED.)

Money Loaned on Notes and Mortgages at lowest rates of interest. Deposits received and liberal interest allowed thereon, which can be withdrawn at any time. Real Estate bought and sold on reasonable terms. \$50,000 to loan at 5 1/2, 6 and 6 1/2 per cent. per annum. Agent British Empire Life Assurance Co. Assets \$5,000,000. Claims paid over, \$6,000,000.

OFFICE:—Market Building, - INGERSOLL.

**HEGLER & JACKSON,**  
**BARRISTERS,**  
**SOLICITORS, NOTARIES PUBLIC**

Solicitors for the Imperial Bank of Canada.

Offices:—over the Traders' Bank of Canada, King St., INGERSOLL, ONT.

**HUGILL'S**  
**PHOTO STUDIO,**  
**INGERSOLL,**

Is the place you can depend on to get satisfaction in all kinds of PHOTOGRAPHS. Also copying and enlarging in any style.

**HE IS THE BEST.**  
**REMEMBER HUGILL, INGERSOLL.**

F. W. FEARMAN, of HAMILTON, for HAMS, BACON, LARD, CHEESE.

**J. H. NOE'S,**  
**MEAT -:- MART.**



Dealers in all kinds of

**Fresh and Salt Meats.**

King St. East, INGERSOLL, ONT.

**JAMES SINCLAIR,**  
**TINSMITH.**

PLUMBING, ROOFING, DAIRY APPARATUS, WINDMILLS, HOT AIR FURNACES, &c. ENGINEERS SUPPLIES, LEAD & IRON PIPE. STEAM FITTINGS, GLOBE VALVES, &c.

Licensed Plumber for the Ingersoll Water Works.

INGERSOLL, - - - ONTARIO.

**INNERKIP**

Oxford Co Population about 500

- Begg J A, General Store
- Begg Sarah Miss, Postmistress
- Callum J & Bros, lime burners
- Callon Thomas, contractor
- Clement Walter, Physician
- Edwards Charles, carpenter
- Edwards James, carpenter
- Edwards L G, shoemaker
- Gillespie Andrew, Saw Mill
- Goodband George, cheese maker
- Haggin Ebenezer, carpenter
- Haggin Ezekiel, mason
- Heath Frederick, blacksmith
- Hobson George, cider mfr
- Hotson A N, Physician
- Isbester James, contractor
- King George, painter
- Leck Wm, carriage maker
- Mitchell Fred, florist
- Press Charles, flour mill
- Town E W, auctioneer
- Trachel Samuel, hotel
- Union Cheese Factory, cheese makers
- Waldon B, general store
- Werner B, stoves

**IVAN**

Middlesex Co Population about 50

- Graham N A, Postmaster & Blacksmith
- Simmons C M, live stock

**KENNEYVILLE**

Perth Co. Population about 95

- Anderson Andrew, grain
- French Thomas, live stock
- Kenney John, Postmaster
- Wilkinson Wm, live stock

**KENSINGTON**

Middlesex Co Population about 80

- Bartram W H, barrister
- Beaton John, grocer
- Fitzgerald W W, barrister
- Horsman John, hotel
- Jones R A, Postmaster & General Store
- McDonald Jerry, hotel
- Mountjoy A & R, fruits
- Murdock A R, florist

F. W. FEARMAN, of HAMILTON, for HAMS, BACON, LARD, CHEESE.

KARN PIANOS RECEIVED THE GOLD MEDAL JAMAGIA EXHIBITION, 1891



KARN PIANOS AND ORGANS ARE WARRANTED FOR SEVEN YEARS

**KERRWOOD**  
Middlesex Co Population about 250

Armstrong W & J, blacksmiths  
Beckton George, flour mill  
Brown J H, live stock  
Dowding George, flour mill  
Freel Robert, hotel  
**Jury J C**, Postmaster & General Store  
Mills John, grocer  
Morgan S P, turning factory  
O'Neil Frederick, butcher  
Richardson Henry, cheese factory  
Richardson James, brick & tile  
Rogers Alfred, general store

**KEYSER**  
Middlesex Co Population about 65

Keyser Jacob, brick maker  
Smith John, blacksmith  
Stevens C H, Postmaster

**KILMARTIN**  
Middlesex Co, Population about 90

**McIntyre D B**, Postmaster and Hotel  
McIntyre George, lumber  
McLaughlin Robert, live stock

**KINKORA**  
Perth Co. Population about 110

Brown Edward, blacksmith  
**Daly John**, Cheese Mnfr  
Fletcher John, general store  
Foley Henry, carpenter  
**Moriarty James**, Postmaster  
Stock Joseph, saw mill

**KINTORE**  
Oxford Co Population about 100

Crellin J T, builder  
Day Elmer, agril implt agent  
Dunster Wm, boots & shoes  
Eldon L & A, general store  
**Eldon Robert**, Postmaster  
Kintore Cheese Co (The) (Ld)  
Straith H V, general store  
Weston George, blacksmith

**KNAPDALE**  
Middlesex Co. Population about 50

**McDonald James**, Postmaster  
McIntyre Colin, live stock  
Mitchell D & N, lumber

**KOMOKA**  
Middlesex Co Population about 400

Campbell J Miss, weaver  
Falls Thomas, boots & shoes  
Ferguson Daniel, saw mill  
James J B, live stock  
Lofthouse G M, boots  
Luce David, carpenter  
McIntyre John, hotel  
McKellar M, wagon maker  
McKellar Wm, general store  
**McMurphy Archibald**, Postmaster & General Store  
Oliver M A Mrs, grocery  
Oliver Wm, flour mill  
Shepley J W, hotel  
Sinclair John, carriage maker  
Smith A B, blacksmith  
Smith R R, physician  
Spence Smith, blacksmith  
Strath James, wagonmaker

**KURTZVILLE**  
Perth Co. Population about 75

Deitz Henry, blacksmith  
**Doersam J T**, Saw Mill  
Fry Moses, general store  
Kurtz & Orth, pump mnfrs  
Mack W F, general store  
**Orth Jacob**, Postmaster  
Zurbrigg John, cooper

**LAKESIDE**  
Oxford Co. Population about 180

Burdick Samuel, blacksmith  
**Dalrymple George**, Saw Mill  
Harlich Henry, hotel  
McMillan John, carriage maker  
Seaton John, broker  
Sparks Thomas, physician  
**Willows A G**, Postmaster & General Store

F. W. FEARMAN, of HAMILTON, for HAMS, BACON, LARD, CHEESE

**LAMBERT**  
Middlesex Co. Population about 300

Bannantyne A, blacksmith  
Bennet George, weaver  
Clark Charles, painter  
Gerrard Charles, tile maker  
Hall L, hotel  
Hamlin H, saw mill  
Heard G & Sons, carriage makers  
**Kelley George**, Postmaster & General Store  
Kelly W L, carpenter  
King J B, carpenter  
Mann David, blacksmith  
Mann H, painter  
Martin H R, shoemaker  
Pickran James, butcher  
Pool H, live stock  
Revell John, boots & shoes  
Robinson W, carpenter  
**Routledge George**, Physician  
Stephens H, cheese maker  
Vanderman L M, general store

**LEESBORO**  
Middlesex Co. (A rural Post Office)

**Hopkins Elias**, Postmaster

**LIEURY**  
Middlesex Co. Population about 80

Bairnes R, blacksmith  
Paterson W H, builder  
Ross James, boots & shoes  
**Smith Alexander**, Postmaster & General store

**LISBON**  
Perth Co Population about 120

Baker John, shoemaker  
Cook John, carpenter  
Diebel Simon, hotel  
**Hebel C**, Postmaster  
Hohl & Otto, brick mnfrs  
Koebler John, carpenter  
Koeber Henry, tailor  
Wagner Philip, mason

F. W. FEARMAN, of HAMILTON, for HAMS, BACON, LARD, CHEESE

**LISTOWEL**  
Perth Co. Population about 3,000

Aitchison A, cheese buyer  
Alexander M, implt agent  
**Arlington Hotel**, Rolls & Kidd Props (see adv)  
Armstrong James, grocer  
Austin Adam, insurance  
Baker Bros, hotel  
Bamford Bros, builders & contractors  
**Bank of Hamilton**, O S Clarke Mngr (see adv)  
Barber David, photographer  
Benning W E, surveyor  
**Bolton L**, Conveyancer & Appraiser Canada Permanent Loan and Savings Co  
Bonnatt & Boyer, stoves & tinware  
Bordeaux F, painter  
Bowman J S, general store  
Boynton James, carpenter  
Bradley Wm, grocer  
Bricker Hardware Co, hardware etc  
**Brook B F & Son**, Woolen Mill (see adv)  
Brooks Robert, confectioner etc  
Brown Valentine, contractor  
Bruce W M, dentist  
Buch H F, furniture  
Burger C J, veterinary surgeon  
Burton John, hides & pelts  
Carson & McKee, general store  
**Clarke O S**, Mngr Bank of Hamilton  
Climie A, implt agent  
Climie Wm, printer & pub  
Coghill James, tailor  
Coghlin Miss, dressmaker  
Collison Pearson, hotel  
**Darling J L**, Barrister, etc (see adv)  
Daum John, blacksmith  
Dingman W E, physician  
**Dominion Mfg Co**, Curtain Poles & Spring Sdade Roller Mnfrs George Hess Mngr (see adv)  
Donaldson G Y, insurance agent  
Durrant S, fish  
Eckold G A, butcher  
**Elves W O**, Dyer (see adv)  
Ferg Henry, blacksmith  
Fisher Wm, grocer  
Fleming M McD, tailor

KARN PIANOS AND ORGANS ARE WARRANTED FOR SEVEN YEARS

**LISTOWEL—Continued.**

Ford George, millwright  
 Foster J J, dentist  
**Gabel John**, Jeweler Etc (see adv)  
**Garroch Bros**, Who Fancy Goods Etc (see adv)  
 Garroch Alexander, cigar mnfr  
 Gee J S, general store  
 George C, brick mnfr  
 Gibson Mary Mrs, grocery  
**Gillies & Martin**, Founders (see adv)  
 Glenn A W, tailor  
**Goddard Henry**, Bookkeepers Supplies etc (see adv)  
 Gunther J H, jeweler  
 Hacking J A, druggist  
**Hacking W H**, Postmaster  
 Hamilton T L, insurance agent  
 Harvey Paul, tailor  
 Haun H, builder  
 Hawkins A St George, printer and publisher  
 Hay Andrew, builder  
 Hay Bros, grain  
 Hay Charles, cooper  
 Hay Robert, bailiff  
 Hay R R, live stock  
 Hay T E, auctioneer  
 Hay W J, insurance  
 Hayden H, sewing machines  
 Helmka Wm, builder  
**Heppler Jacob**, Cooper (see adv)  
 Heppler Miss, dressmaker  
**Hess George**, Mngr Dominion Mfg Co  
 Howe F S, barber  
 Howe W J, barber  
 Hutchison R & Son, grocers  
 James Mrs & Co, fancy goods  
 Jennings S S, florist  
 Karges & Co, boots & shoes  
 Kemp R T, marble works  
 Keso John, saw mill  
**Kidd Bros**, Veterinary Surgeons & Livery Stables (see adv)  
 Krotz & Walter, general store  
 Lamont D & W, musical instruments  
**Large Jacob**, Builder & Contractor (see adv)  
 Later Thomas, carriage maker  
**Lee C A**, Photographer (see adv)

**Lee James**, Boots, Shoes & Harness (see adv)  
 Levan Peter, stoves  
 Listowel Banner, Wm Climie Propr  
 Listowel Standard, A St George Hawkins propr  
 Livingston John jr, druggist  
 Livingston J & J, flax mill  
 Loree G, cooper  
 McCormick John, baker  
 McDonald J H, grocer  
 McGillivray & Spears, general store  
 McIntosh Archibald, hotel  
 McKeever Wm, grocer  
 McMillan & Ballard, general store  
 Martin Robert, insurance  
**Moore Robert**, Hardware Etc (see adv)  
 Morphy & Carthew, barristers Etc  
 Morris, Field, Rogers Co of Listowel (Ld), piano & furniture mnfrs  
 Morrison Misses, dressmakers  
 Morrow Alexander, teas  
 Moyer A & Co, millers  
 Nichol John, physician  
 Parke & Rutherford, physicians  
 Philip John, physician  
 Porter G P, butcher  
**Queens Hotel**, George Zilliox Propr (see adv)  
**Rapp Henry**, Wines & Liquors (see adv)  
 Riggs John, general store  
 Robertson Archibald, blacksmith  
**Rolls & Kidd**, Propr Arlington Hotel (see adv)  
 Roth Robert, brewer  
 Sanderson & Prueter, harness  
 Schiubein J M, general store  
 Scott John, live stock  
 Scott J W, banker  
 Seamon Thomas, carriage maker  
 Smith F, implt agent  
 Smith H & J, brick makers  
 Smith S M, jeweler  
 Squire Simeon, carriage maker  
 Staddon Thomas, shoemaker  
 Stevenson S J, butcher  
 Stewart J J, barber  
 Stubbs W R, painter  
 Tabberner C, insurance etc  
 Terhune J E, barrister  
 The Breithaupt & Co, tannery

**F. W. FEARMAN**, of HAMILTON, for HAMS, BACON, LARD, CHEESE.

**Thompson Bros**, General Store &c (see adv)  
 Thompson L W, physician  
 Tilt N, insurance  
 Vaudrick A J, fancy goods  
 Vaughan E W & Co, painters  
 Watson & Gibbs Misses, millinery  
 Welch Wm, auctioneer  
 Wildfang M, tailor  
 Wilson Charles, hotel

**Wilson J F**, Carriage Maker & Livery (see adv)  
 Woods R & W, livery  
 Wright Alfred, cooper  
 Wright George, butcher  
 Young Thomas, carriage maker  
 Yule Andrew, baker  
 Zilliox Conrad, hotel  
**Zilliox George**, Propr Queens Hotel (see adv)

**DOMINION MANUFACTURING CO.**

JOHN GEO. HESS, Manager. | JOHN GABEL, Secy. & Treas.

Manufacturers of

**CURTIN POLES AND SPRING SHADE ROLLERS, &C.**

**LISTOWEL, - ONTARIO.**

**STEAM CLEANING AND DYEING WORKS.**

**W. O. ELVES, PROPRIETOR.**

**CENTS' CLOTHING A SPECIALTY,**

Cleaned, Dyed, Pressed, Repaired, Rebound, Relined and Styles Altered.

**ALL WOOL DRESS GOODS, ETC., CLEANED AND DYED.**

Every description of Dyeing and Cleaning promptly and satisfactorily attended to.

**LISTOWEL, - ONTARIO.**

**JNO. GABEL,**

**LEADING JEWELER.**

No. 20 Wallace St., LISTOWEL.

—DEALER IN—

**WATCHES, CLOCKS, JEWELRY, SPECTACLES,  
 FANCY GOODS, SCHOOL BOOKS AND MUSICAL GOODS.**

**REPAIRING WATCHES A SPECIALTY.**

**F. W. FEARMAN**, of HAMILTON, for HAMS, BACON, LARD, CHEESE.

BUY ONLY THE RELIABLE AND POPULAR KARN PIANO & ORGAN

A82 ALPHABETICAL BUSINESS DIRECTORY. **HARDWARE.**



**ROBERT MOORE,**  
DEALER IN

**SHELF & HEAVY HARDWARE.**

PAINTS, OILS, GLASS,  
TABLE & POCKET CUTLERY,  
SILVERWARE, LAMPS, &C.,  
MECHANICS' TOOLS,

Builders' Hardware a Specialty.

MAIN STREET,

**Listowel, - Ont.**

F. W. FEARMAN, of HAMILTON, for HAMS, BACON, LARD, CHEESE.

A33 GOLD MEDAL KARN PIANOS AND ORGANS, SUPERIOR TO ALL OTHERS

**LISTOWEL FOUNDRY**  
AND  
**AGRICULTURAL WORKS.**

The undersigned having purchased and refitted the Listowel Foundry are prepared to

**DO ALL KINDS OF REPAIRS**

ON MILL & AGRICULTURAL MACHINERY & IMPLEMENTS.



Having had over twenty years experience, and employing none but experienced workmen in the business, we feel confident in saying that we can give you

**A GOOD JOB AT A FAIR PRICE.**

We would therefore respectfully solicit the patronage of all farmers and mill owners.

**PLOWS AND FEEDING MACHINERY a Specialty.**

**GILLIES & MARTIN,**  
Teeswater & Listowel.

F. W. FEARMAN, of HAMILTON, for HAMS, BACON, LARD, CHEESE.

KARN PIANOS AND ORGANS ARE WARRANTED FOR SEVEN YEARS

# GARROCH BROS.,

Importers and Wholesale Dealers in

Gents' Furnishing Goods, Stationery, Small Wares,  
ETC., ETC.

**LISTOWEL, - ONT.**

# HENRY GODDARD,

Manufacturer of

CARRIAGES, BUGGIES, WAGGONS, Etc.

ALSO BREEDER OF

Italian Bees and Queens.

A full stock of Bee Supplies kept for sale.

LISTOWEL, - - - ONTARIO.



# KIDD BROS.,

VETERINARY SURGEONS.

Livery, Sale,  
and Boarding Stables.

Cor. Wallace & Inkerman St.,  
opp. Queen's Hotel.

LISTOWEL.



LISTOWEL SASH AND DOOR FACTORY.

# JACOB LARGE,

Manufacturer of

DOORS, SASH, BLINDS, MOULDINGS, SCHOOL DESKS, ETC.

Dealer in Lumber, Lath, Shingles, Cedar Post, &c.

CUSTOM PLANING DONE.

LISTOWEL, - - ONTARIO

F. W. FEARMAN, of HAMILTON, for HAMS, BACON, LARD, CHEESE

1892. LISTOWEL, ONT. 1892.

Call and try the **LEADING BOOT AND SHOE STORE**  
for Ladies' and Gentlemen's FASHIONABLE BOOTS AND SHOES.

Ordered Work a Specialty.

Also, all kinds of the **VERY BEST OF HARNESS SOLD**  
CHEAP.

Sole Agent for the Silk Edge Oil Dressing with Silver Spoon.

**JAS. LEE.**

# ARLINGTON HOTEL,

ROLLS & KIDD, - PROPRIETORS.

LISTOWEL, ONT.

The Leading Hotel for the Commercial & General Public  
in the Town.

# THOMPSON BROS.,

DEALERS IN

Dry Goods, Millinery, Ready-Made Clothing, Hats,  
Caps, Boots & Shoes, Crockery, Groceries &c.

LISTOWEL, - ONT.

# J. F. WILSON,

Manufacturer of

Carriages, Buggies,  
Wagons, Sulkies, Cutters

&c., and General Blacksmith & Livery Stable.

LISTOWEL, ONT.



Mill Street,

F. W. FEARMAN, of HAMILTON, for HAMS, BACON, LARD, CHEESE.

BUY ONLY THE RELIABLE AND POPULAR KARN PIANO & ORGAN

KARN PIANOS AND ORGANS ARE WARRANTED FOR SEVEN YEARS

LUCAN—Continued

**McFalls Alexander**, Propr Central Hotel (see adv)  
**McLeod Robert**, liquors  
**McNamee & Brown**, grocers  
**MacDiarmid Wm**, Barrister & Appraiser Canada Permanent Loan & Savings Co  
**Matheson Wm**, jeweler  
**Mayo Edward**, Propr Royal Hotel (see adv)  
**Murdock Thompson**, shoemaker  
**Murdy John**, undertaker  
**North American Cheese Factory** cheese mnfrs  
**O'Neil Ralph**, hotel  
**O'Neil R H & Son**, bankers  
**O'Shea James**, shoemaker  
**Park J S**, harness  
**Porte Wm**, Postmaster  
**Quigley Caleb**, painter  
**Ray & Braithwaite**, millers  
**Reid Wm**, livery  
**Royal Hotel, Edward Mayo** Propr (see adv)  
**Seeli D H**, tailor  
**Smyth M G Mrs**, grocery  
**Sprowl Charles**, carriage maker  
**Sprowl W J**, blacksmith  
**Stanley L D**, grocer  
**Stanley Wm**, insurance  
**Stanley W E & C**, general store  
**Stanley & Dight**, flour mill  
**Stewartson John**, pump maker  
**Sutton James**, physician  
**Tennant E**, veterinary surgeon  
**Thompson B Miss**, shorthand  
**Whelan Mr**, hotel  
**Wilson James**, baker

Royal Hotel, LUCAN, ONT.

EDWARD MAYO, PROPRIETOR.

\$1.00 PER DAY.

First-Class Accommodation for Travellers. Good Stabling, Yards, Etc.

F. W. FEARMAN, of HAMILTON, for HAMS, BACON, LARD, CHEESE

MAGUIRE

Middlesex Co (A rural post office)

Tod Alexander, Postmaster

MAPLE GROVE

Middlesex Co. Population about 80

Bunn Thomas, blacksmith  
Langford Thomas, Postmaster  
Rowell John, live stock

MAPLE LODGE

Middlesex Co. (A rural Post Office)

Smith A W, Postmaster

MAPLEWOOD

Oxford Co . Population about 50

Louch A G, blacksmith  
McDonald Wm, carriage maker  
McKay Samuel, Postmaster & General Store

MASONVILLE

Middlesex Co. Population about 70

Jenkins John, Postmaster & General Store  
Morkin Thomas, hotel  
Swartz Crowell, hotel  
Tancock James, blacksmith

THE LUCAN RECORD PRINTING HOUSE.

THE LUCAN RECORD.

EVERY FACILITY FOR THE EXECUTION OF ALL KINDS OF

PLAIN AND FANCY JOB PRINTING. COMMERCIAL PRINTING A SPECIALTY.

BRYANT BROS., Proprietors, LUCAN, ONTARIO.

THE CENTRAL HOTEL, LUCAN, ONT.

The Leading House in Town. RATES: \$1.00 PER DAY. Special Attention given to Commercial Men.

COMMODIOUS SAMPLE ROOMS.

A. McFALLS, Proprietor.

MAYFAIR

Middlesex Co Population about 80

Campbell C J, insurance  
Campbell John E, Postmaster  
Elliot G C, insurance  
E. E. saw mill  
Mayfair Cheese Mfg Co,

MEDINA

Oxford Co. Population about 50

Alinger Luman, blacksmith  
Woodbow Alfred, Postmaster & General Store  
Harrison Wm, boots & shoes

MELBOURNE

Middlesex Co Population about 400

Armstrong Robert, blacksmith  
Campbell Joseph, general store  
Campbell Neil, blacksmith  
Carter John, notary public

METROPOLITAN

Perth Co. (A rural post office)

Maloney Patrick, Postmaster

F. W. FEARMAN, of HAMILTON, for HAMS, BACON, LARD, CHEESE.

GOLD MEDAL KARN PIANOS AND ORGANS, SUPERIOR TO ALL OTHERS

**BUY ONLY THE RELIABLE AND POPULAR KARN PIANO & ORGAN**

**MIDDLEMISS**

Middlesex Co Population about 200

- Bolton Hugh, blacksmith
- Campbell & Fletcher, general store
- Cooper Richards & Co, general store
- Irish Finlay, brick maker
- Jeneroux & Stevenson, carpenters
- London Philip, brick mnfr
- Lucas Wm, general store
- McArthur H B, brick mnfr
- Richards W C, Postmaster
- Wade F H, brick mnfr
- Watson George, blacksmith

**MILLBANK**

Perth Co Population about 500

- Armstrong Robert, live stock
- Armstrong Thomas, pump maker
- Bird Benjamin, painter
- Calder A, barber
- Campbell John, cooper
- Clark R C, veterinary surgeon
- Crombie Wm, pump maker
- Demert A, tailor
- Dobson Joseph, ashery
- Doherty Wm, live stock
- Fink Wm, harness maker
- Freeborn John**, General Store
- Freeborn W B, agril implt agent
- Gatschene John, tailor
- Gibson James, carpenter
- Gilliland S Miss, dressmaker
- Hawthorn J Mrs, hotel
- Helem Peter, blacksmith
- Jack Hugh, cheese mnfr
- Johnston James, physician
- Johnston Bros, brick mnfr
- Kelly Robert, shoemaker
- Lintick John, livery
- Lintick Bros, contractors
- Livingston P, flax mill
- McCormick Michael, live stock
- McLeod Alexander, mason
- McPherson Donald, butcher
- Magwood Miss, dressmaker
- Mitchell J C, accountant
- Mitchell Mrs, hotel
- Mulcahey P, hotel
- Needs M E, druggist
- Nichol J R, flour & feed

**F. W. FEARMAN, of HAMILTON, for HAMS, BACON, LARD, CHEESE**

- Nicklin D J**, General Store
- Perebacker John, foundry
- Ritter John, hardware
- Ross Hugh, carpenter
- Rutherford J A, physician
- Rutherford W A**, Postmaster,  
Loan Agent & Appraiser Canada  
Permanent Loan & Savings Co
- Scott J, shoemaker
- Sergison Charles, blacksmith
- Smith W L, wooleu mill
- Strachan Wm, agril implt agent
- Weir B, agril implt agent

**MILVERTON**

Perth Co. Population about 650

- Acheson Weir, hardware
- Appel W M, harness
- Baechler Frederick, saw mill
- Birnstill Henry, potter
- Boeckner Charles, harness
- Budscho Jacob**, Furniture
- Burton Wm, tailor
- Cattermole J F, physician
- Coutts James, live stock
- Detrich Miss, dressmaker
- Dorland W H, livery
- Ducklow Peter, blacksmith
- Egbert Wm physician
- Engel J H, veterinary surgeon
- Gleiser Henry, general store
- Goodhaud & E, cheese maker
- Grosch J G & Co**, Boots
- Grosdo & Loth, general store
- Guenther F W, general store
- Guenther J H, jeweler
- Hesenspflug Conrad, hotel
- Hesenspflug Henry, blacksmith
- Jones Mr, photographer
- Keen Miss, dressmaker
- Kertcher C S, barber
- Kirkland George, butcher
- Livingston Wm, flax mill
- Merklinger David, carriage maker
- Miller Henry, wagon maker
- Morrison R B, brick maker
- Noll Fred, cider mill
- Pfaff George, jeweler
- Pfeffer Bros, miller
- Rae J L, genera' store
- Reddaway Arthur**, Grain Dealer

**KARN PIANOS**

- Schaefer H M, merchant tailor
- Schmidt Henry, baker & livery
- Schueker & Rothaermel, hardware
- Siegner C, boots & shoes
- Simm Miss, dressmaker
- Smith J S, hotel
- Strong James, tanner
- Sten, T W Whalley pub
- Torrance James**, Postmaster & Druggist

- Coppin J S, auctioneer
- Cull J W & Co**, Bankers (see adv)
- Dale J W, dry goods
- Davis Bros, printers & publishers
- Davis E F, jeweler
- Davis F, baker
- Dawe John, carriage maker
- Dent & Thompson**, Barristers  
Etc (see adv)
- Dougherty James, butcher

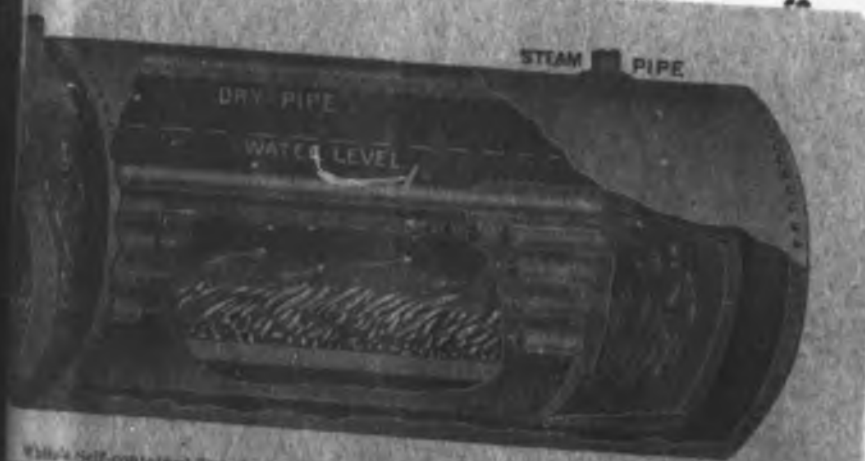

White's self-contained Tubular Boiler, as used for wood or straw. Licensed by Insurance Companies. Special internal arrangements for burning straw.

**GEO. WHITE & SONS,**  
 H. E. White, A. W. White, H. J. White, F. J. White.  
**BEST CITY MACHINE WORKS,**  
 LONDON, ONTARIO.  
 Full Satisfaction Guaranteed With Every Rig.  
 After the trial of years, it is still unequalled—The fittest survives.  
**SEND FOR CIRCULAR.**

- McGee Wm, insurance, Commiss-  
ioner, Conveyancer Etc
- McLew Samuel, shoemaker
- McLester John, druggist
- McLester W R, boots & shoes
- McLester E Mrs, hotel
- McLester & Brown, hotel
- McLester John, livery
- McLester J H, tailor

- Larkworthy House
- Lemon Bros, barbers
- Levy W J, grocer
- McAlpine Wm, tailor
- McGrath Matthew, hotel
- McHenry Frederick, blacksmith
- McLaren R, baker
- McLaren Thomas jr, implt agent
- McLaren Thomas sr, blacksmith

**F. W. FEARMAN, of HAMILTON, for HAMS, BACON, LARD, CHEESE.**

**EXHIBITION, 1891**

MIDDLEMISS

Middlesex Co Population about 200

Bolton Hugh, blacksmith  
 Campbell & Fletcher, general store  
 Cooper Richards & Co, general store  
 Irish Finlay, brick maker  
 Jeneroux & Stevenson, carpenters  
 London Philip, brick mnfr  
 Lucas Wm, general store  
 McArthur H B, brick mnfr

**Nicklin D J**, General Store  
 Perchbacker John, foundry  
 Ritter John, hardware  
 Ross Hugh, carpenter  
 Rutherford J A, physician  
**Rutherford W A**, Postmaster  
 Loan Agent & Appraiser Canada  
 Permanent Loan & Savings Co  
 Scott J, shoemaker  
 Sergison Charles, blacksmith  
 Smith W L, wooleu mill

BUY ONLY

McPherson Donald, butcher  
 Magwood Miss, dressmaker  
 Mitchell J C, accountant  
 Mitchell Mrs, hotel  
 Mulcahey P, hotel  
 Needs M E, druggist  
 Nichol J R, flour & feed

Merklinger David, carriage maker  
 Miller Henry, wagon maker  
 Morrison R B, brick maker  
 Noll Fred, cider mill  
 Pfaff George, jeweler  
 Pfeffer Bros, miller  
 Rae J L, genera' store  
**Reddaway Arthur**, Grain Dealer

F. W. FEARMAN, of HAMILTON, for HAMS, BACON, LARD, CHEESE

Reifer H M, merchant tailor  
 Schmidt Henry, baker & livery  
 Smeuker & Rothaermel, hardware  
 Smer C, boots & shoes  
 Smiss, dressmaker  
 Smith J S, hotel  
 Spong James, tanner  
 T W Whalley pub  
**Trance James**, Postmaster & Druggist  
 Wm Matthew, hotel  
 W D, auctioneer  
 Wally T W, printer  
**Wederhold & Honderich**,  
 Lumbering Mill Etc  
 Wm C F, hotel

MITCHELL

Population about 2,900

Arson H S, dentist  
 Ar J, grocer  
 Ar Richard, dry goods  
**Arson Alex B**, Sash, Doors,  
 Laths & Co (see adv)  
 Ar John, carriage maker  
 Ar John, carriage maker  
**Arson A J**, Marble Works (see  
 Ar J)  
 Ar James, furniture  
 Ar Maurice, produce  
 Ar Rick John, harness  
 Ar Miss, dressmaker  
 Ar A & Co, hosiery mnfrs  
 Ar W H, tailor  
 Arson Alex, jeweler  
 Ar bell F A, hardware  
 Ar bell Hugh, conveyancer  
 Arson M Mrs, dressmaker  
 Arson & Co, grain  
**Arson & Yarco**, Grocers Etc  
 Ar (adv)

**Arson H J**, Machinist Etc (see adv)  
**Arson W**, Insurance, Commiss-  
 ioner, Conveyancer Etc  
 Ar Samuel, shoemaker  
 Arson John, druggist  
 Arson W R, boots & shoes  
 Arson E Mrs, hotel  
 Arson Ambou & Brown, hotel  
 Arson John, livey  
 Arson J H, tailor

Coppin J S, auctioneer  
**Cull J W & Co**, Bankers(seeadv)  
 Dale J W, dry goods  
 Davis Bros, printers & publishers  
 Davis E F, jeweler  
 Davis F, baker  
 Dawe John, carriage maker  
**Dent & Thompson**, Barristers  
 Etc (see adv)  
 Dougherty James, butcher  
**Dutton & Sons**, Wooleu Mill (see  
 adv)  
 Edwards S M, produce  
 Farrow B, livery  
 Finley G D, hotel  
 Flagg J H, furniture  
 Ford T S, insurance  
 Ford & Murphy, dry goods  
 Forester Andrew, flax mill  
 Francis Wm, planing mill  
 Gollnitz & Hughey, carriage makers  
 Goodeve G S, solicitor  
 Hart Andrew, hotel  
**Hicks W W**, Postmaster  
 Hill Alexander, machinist  
 Hodge S A, druggist  
 Houey Richard, blacksmith  
**Hord Isaac & Co**, Dry Goods &  
 Groceries (see adv)  
 Huriburt R W, physician  
 Hutchins Ashton, vet surgeon  
 Hyslop D A, dry goods  
 Jackson J, sewing machines  
 Jewell Jabez, painter  
 Jones Annie Miss, confectionery  
**Jones James**, Implement Agent &  
 Appraiser Canada Permanent Loan  
 & Savings Co  
 Keeler E S Miss, boots & shoes  
 Kerr Wm, tanner  
 Kyle & Barnett, hardware etc  
 Larkworthy George, butcher  
**Larkworthy J Mrs**, Proprietress  
 Larkworthy House  
 Lemon Bros, barbers  
 Levy W J, grocer  
 McAlpine Wm, tailor  
 McGrath Matthew, hotel  
 McHenry Frederick, blacksmith  
 McLaren R, baker  
 McLaren Thomas jr, implt agent  
 McLaren Thomas sr, blacksmith

F. W. FEARMAN, of HAMILTON, for HAMS, BACON, LARD, CHEESE.

KARN PIANOS RECEIVED THE GOLD MEDAL JAMAGIA EXHIBITION, 1891

GOLD MEDAL KARN PIANOS AND ORGANS, SUPERIOR TO ALL OTHERS

**MOLESWORTH**  
Perth Co Population about 125

Hastie Matthew, blacksmith  
McAlister A, saw mill  
Mitchell Charles, apiarist  
Patterson A M, general store

Steice Jacob, hotel  
Terry Edward, carpenter  
Terry James, blacksmith  
**Watson C W**, Postmaster & General Store  
Wood Wm, cheese maker  
Wright James, shoemaker

**ALEX. B. BARRON,**



Manufacturer of  
**SASH, DOORS, BLINDS**  
and **MOULDINGS.**  
**SAW AND PLANING MILLS,**  
**MITCHELL, ONT.**

**CLEGG'S MACHINE AND ENGINE WORKS.**

**H. J. CLEGG,**  
**MACHINIST.**

Plumbing and Hot Water and Steam heating for Public Buildings & Dwellings.  
Steam Engines, Boilers, Mill and Agricultural Machinery of all kinds  
Repaired on Short Notice.

**MITCHELL, . . . . . ONTARIO.**

**J. W. CULL & CO.,**  
**BANKERS.**

**MITCHELL, . . . . . ONTARIO.**

General Banking Business Transacted. Collections carefully attended to and promptly remitted for. Correspondence Solicited.

Also Represent the following Insurance Companies :

**COMMERCIAL UNION & LANCASHIRE, OF ENGLAND.**  
**TRAVELLERS OF HARTFORD, CONN.**

Dr. J. W. CULL, Manager

**F. W. FEARMAN, of HAMILTON, for HAMS, BACON, LARD, CHEESE**

**MONKTON**  
Perth Co Population about 205

Arnold Lewis, saw mill  
Berlet Adam, shoemaker  
Berlet John, blacksmith  
Cheese & Butter Mfg Co (Ld)  
**Erskine A Mrs**, General Store  
Greensides & Hurlburt, saw mill  
Hord Isaac & Co, general store  
Huggins Alfred, hotel  
Hurlburt & Merryfield, saw mill  
Khuary Anthony, wagon maker  
**McKenzie Charles**, Postmaster  
Macban W J P, saw mill  
Stewart Alexander, contractor  
Tyndall Wm, cheese mnfr  
Wasman Francis, tailor

**MOORESVILLE**

Middlesex Co Population about 60

Fraser Wm, blacksmith  
**Gillilan J S**, Postmaster & General Store

**MORAVIANTOWN**

Oxford Co. (A rural post office)

**Hartman A**, Postmaster

**MORAY**

Middlesex Co. Population about 30

Jennings Thomas, saw mill  
**Poulter David**, Postmaster and Grocer

**MORNINGDALE MILLS**

Perth Co Population about 100

Bellar Andrew, agril implt agent  
Bleming James, live stock  
Ben Edward, carpenter  
**Borden Samuel**, Live Stock  
Berr Hugh, carpenter  
McPadden Joseph, carpenter  
Nichol J R, carpenter  
**Nicklin D J**, Postmaster & General Store

**MOSSLEY**

Middlesex Co. Population about 100

**Mooks James**, Postmaster and General Store  
Moir James, boots & shoes

**MOTHERWELL**

Perth Co Population about 80

Murray John, blacksmith  
Longhurst Fred, lime burner  
McLutyre Joseph, live stock  
**Pettapeice J R**, Postmaster & General Store  
Tier Wm, carpenter

**MOUNT BRIDGES**

Middlesex Co. Population about 500

Adams Reuben, blacksmith  
Baker Thomas, veterinary surgeon  
Bartlett & Robinson, general store  
Bignall Mr, butcher  
Bishop D, hotel  
**Bolton A T**, Undertaker  
Byce, physician  
Clark John, boots & shoes  
Davey E, flour mill  
Doke J, stoves  
Elate James, harness  
Gillam Hiram, blacksmith  
Hodgins Thomas, hotel  
Lee E, carpenter  
Lindsay H G, money broker  
Lipsitt B, blacksmith  
London F F, carpenter  
Muncy Road Cheese Co  
Oliver George, butcher  
**Pearce Thomas**, Postmaster & Insurance Agent, Conveyancer Etc  
Parrott G B, grain  
Robertson W C, general merchant  
Rockey Wm, flour mill  
Sutherland J F, fanning mill  
Thomas John, agril implt agent  
**Tilden C & Son**, Pump Makers  
Tuck E Mrs, gen eral store  
Weeks Bros, live stock  
West T C, blacksmith  
Wotton Richard, grocer

**F. W. FEARMAN, of HAMILTON, for HAMS, BACON, LARD, CHEESE.**

BUY ONLY THE RELIABLE AND POPULAR KARN PIANO & ORGAN



KARN PIANOS RECEIVED THE GOLD MEDAL JAMICIA EXHIBITION, 1891

**MOUNT ELGIN**

Oxford Co. Population about 300

Bodwell & Smith, fruit evaporators  
Corbett E C, dressmaker  
Gilberts F B H, shoemaker  
Gould John, hotel  
Gregg Wm, Gents Furnishings  
Kester D W, physician  
Lewin G W, cooper  
Mayberry Marshall, carriage maker  
Miller J & R, lumber  
Miller Mary, Postmistress  
Mount Elgin Cheese Box Factory  
Prouse Thomas, cheese factory  
White C, butcher

**MULLIFARRY**

Middlesex Co. (A rural post office)

McNiece J, Postmaster

**MUNCEY**

Middlesex Co. Population about 50

Farrar Charles, blacksmith  
McGregor Alexander, Postmaster & General Store

**MUNRO**

Perth Co. Population about 20

Brooks Francis, general store  
Munro Wm, Postmaster

**MUSSELBURG**

Perth Co. Population about 75

Armstrong Robert, live stock  
Brunk Christian, carpenter  
Burgmann Wm, Postmaster & General Store  
Forreat John, live stock  
Helm George, blacksmith

**NAIRN**

Middlesex Co. Population about 150

Bailey John, weaver  
Dewar John, live stock  
McIntosh Robert, brick maker

McIntyre Malcolm, Postmaster & General Store  
McKenzie David, saw mill  
Parsons John, saw mill

**NAPIER**

Middlesex Co. Population about 175

Bowby Alexander, carpenter  
Calvert W S, general store  
Cameron Bros, Agril Impl Agts  
Dunlop R, saw mill  
Hutton Jonn, Postmaster & General Store  
Lowe Henry, harness  
McIntyre Bros, blacksmith  
McKay James, cheese box mnfr  
McTavish Wm, carpenter  
Nixon Alexander, physician  
Ormerod Wm, cheese maker  
Sutherland W H, live stock

**NAPPERTON**

Middlesex Co. Population about 30

Boley F G, agril implt agent  
Jury Thomas, Postmaster & General Store

**NEWARK**

Oxford Co. Population about 30

Cooper T H, general store  
Crossby George, Postmaster  
Minard W T, Blacksmith

**NEWBURY**

Middlesex Co. Population about 400

Acker Peter, live stock  
Adair Robert, shoemaker  
Adams Andrew, hardware  
Armstrong Hugh, live stock  
Bayne Wm, general store  
Brown Mrs, dressmaker  
Burr John, blacksmith  
Chittum Alfred, tailor  
Clunn Edwin, shoemaker  
Couse George, physician  
Fennell Amos jr, lumber  
Fennell Miss, dressmaker  
Forsyth Robert, tailor  
Gage R S, general store

F. W. FEARMAN, of HAMILTON, for HAMS, BACON, LARD, CHEESE

**NEWRY**

Perth Co. Population about 150

Angus Wm, cheese mnfr  
Coulter Young, Postmaster  
Fullerton Thomas, conveyancer  
Holmes C H, general store  
Humphrey W R, wagon maker  
Lang Robert, Saw Mill  
McIntyre John, carpenter  
McNerlands Wm, carpenter  
Morrison John, cheese mnfr  
Wyan A H, hotel

**NEWTON**

Perth Co. Population about 125

Daub C, shoemaker  
Geis Charles, hotel  
Henderson M Mrs, hotel  
Jack Hugh, cheese mnfr  
McDonald W, lumber  
Ross Daniel, blacksmith  
Siegner Louis, harness maker  
Zoeger W John, General Store  
Zoeger Peter, Postmaster and Furniture

Gay John, blacksmith  
Grant John, baker  
Graydon A, hotel  
Guppy W J, general store  
Haggerty Robert, builder  
Hay George, hotel  
Heatherington Bros, flour mill  
Holman Albert, grocer  
Jeffrey R K, flour & feed  
Kelly Joseph, Postmaster, General Store & Appraiser Canada  
Permanent Loan & Savings Co  
Laird H S, grocer  
Laird P H, live stock  
Leitch Edward, barber  
Lison A D, painter  
Millar J D, watchmaker  
Moore Wm, painter  
Onton R H, physician  
Robinson J A, undertaker  
Robinson Thomas, Saw Mill (see adv)  
Rush Charles, Nurseryman & Fruit Grower (see adv)  
Smith Alexander, hotel  
Tucker Alexander, grain dealer  
Ward S G, barber  
Wood Mrs, dressmaker  
Young John, butcher

**ROBINSON'S MILLS,**  
**NEWBURY.**  
**Flour, Barrel Staves and Lumber.**

**CHARLES RUSH,**  
**FRUIT GROWER & NURSERYMAN**  
**ALL STOCK FIRST-CLASS.**

Orders by Mail promptly attended to. Price list on application.  
**NEWBURY, ONTARIO.**  
W. FEARMAN, of HAMILTON, for HAMS, BACON, LARD, CHEESE.

BUY ONLY THE RELIABLE AND POPULAR KARN PIANO & ORGAN

KARN PIANOS AND ORGANS ARE WARRANTED FOR SEVEN YEARS

**NILESTOWN**

Middlesex Co Population about 300

- Byers George, hotel
- Duncan W W, Postmaster & General Store
- Gilmour James, live stock
- Greenfield G, blacksmith
- James J A, cheese maker
- Jarvis E S, brick maker
- Leith Alex, flour mill
- O'Dell Fred, blacksmith

**NISSOURI EAST**

Oxford Co Population about 35

- McKenzie John, blacksmith

**NITHBURG**

Perth Co Population about 125

- Brown James, Postmaster
- Brown J E, general store
- Gabel John, miller
- Gildner Valentine, blacksmith
- Kumpf Wm, cooper
- Leighton W, blacksmith
- McDougall Wm, mason
- Staley Daniel, Mason
- Stueck George, shoemaker

**NORWICH**

Oxford Co Population about 1,800

- Addison & Son, undertakers
- Allen S, vinegar works
- Avey F C, planing mill
- Bannon J J, druggist
- Barr George, flour & feed
- Barr James, Appraiser Canada
- Permanent Loan & Savings Co
- Bartholomew T C, Propr Norwich Gazette (see adv)
- Batty T & Co, hardware
- Bleakley G A, furniture
- Boyd C E, hardware
- Brady Edward, livery
- Brady House, Nicholas Brady Propr (see adv)
- Brady Nicholas, Propr Brady House (see adv)
- Brown Thomas, barrister

- Brown W R, hotel
- Bungay D S, foundry
- Butterfield D S, insurance
- Butterfield J S D, grocer
- Carter S, livery
- Cavin G S, vet surgeon
- Chiswell Samuel, shoemaker
- Chiswell Thomas, tailor
- Clark Edward, tailor
- Clark F J Mrs, milliner
- Clark H L, tailor
- Coker W F, hotel
- Couzens & Co, Carriage Makers (see adv)
- Cressman A W, dry goods
- Dake C, hotel
- Davis J W, grain dealer
- Denovan A A C, Mgr The Mercantile Bank
- Doney Peter, tailor
- Drake F A, physician
- Drynan J Miss, fancy goods
- Eggman Henry, photographer
- Ellis Austin, physician
- Ellis A B, physician
- Farrington I L, cheese maker
- Farrington J H, dentist
- Force M Miss, dressmaker
- George W H, tailor
- Gillam J M, boots & shoes
- Haight S T, blacksmith
- Haight T L, carriage maker
- Haken Henry, boots & shoes
- Haken J & Co, boots & shoes
- Henderson J C & Co, general store
- Hickie Miss, music teacher
- Hill A H S, physician
- Hogarth J D, grocer
- Howell J F, jeweler
- Hulet C G & Co, Flour, Feed & Seeds (see adv)
- Ingleby John, carpenter
- Irwin & Vanvalkenburg, Brick & Tile
- Lossing Horace, miller
- McCay S B, druggist
- McCurdy Archibald, physician
- McGlaughlin John, livery stable
- Magee John, baker
- Merrill Wm sr, saw mill
- Merrill & Co, Builders & Contractors (see adv)
- Miller A P, general store

F. W. FEARMAN, of HAMILTON, for HAMS, BACON, LARD, CHEESE

**THE NORWICH GAZETTE.**

Advertising Rates Liberal.

FINE PRINTING A SPECIALTY.

THOMAS C. BARTHOLOMEW, Editor & Manager.

THE RIGHT PLACE.

C. G. HULET & CO.,

Dealers in

Flour, Feed, Seeds, Coal, Coal Oil, Salt, Plaster,

WATER LIME, ETC.

NORWICH, - ONT.

**S. PITCHER,**

Dealer in

STAPLE AND FANCY DRY GOODS, CLOTHING, HATS, CAPS

AND GENTS' FURNISHINGS, GROCERIES, CROCKERY,

GLASSWARE, BARREL SALT, &C.

Main Street, - NORWICH, ONTARIO.



WM. MERRILL  
H. VANVALKENBURG.

**Merrill & Co.,**

Contractors and Builders.

LUMBER YARDS

AND

PLANING MILLS

Norwich, Ont.

F. W. FEARMAN, of HAMILTON, for HAMS, BACON, LARD, CHEESE

GOLD MEDAL KARN PIANOS AND ORGANS, SUPERIOR TO ALL OTHERS

KARN PIANOS AND ORGANS ARE WARRANTED FOR SEVEN YEARS

NORWICH—Continued

Mills James, books etc  
**Moore H S**, Postmaster  
 Mott John, carpenter  
 Nethercott W J, implt agent  
**Nickerson & Son**, Blacksmiths (see adv)  
**Norwich Gazette**, T C Bartholomew Propr (see adv)  
 Palmer T J, cooper  
 Panter J C, grocer  
 Parker Joseph, carriage trimmer  
 Pearson Thomas, harness  
**Pitcher S**, General Store (see adv)  
 Poldon & Co, blacksmiths  
 Pollock John, implt agent  
 Raymond Wallace, livery  
 Robson J P, grocer  
 Russell Albert, butcher  
 Searls J A, harness  
 Sinden S G, barber  
 Sirr Thomas, carriage maker  
 Smith Job, cheese maker  
 Stanhoff G E, sewing machines  
**Stevenson Bros**, Bakers & Grocers (see adv)  
 Stewart Hugh, harness  
 Stroud Wm, butcher  
 Summers Ambrose, carriage maker  
 Sutherland F, physician  
 Sutton G C, jeweler

**The Molsons Bank**, A A C Denovan Mngr (see adv)  
 Tidey Claudius, conveyancer  
 Venables J T, jeweler  
**Walker G E**, Furniture & Undertaker (see adv)  
 Walker, Harper & Co, millers  
 Witts Thomas, wagon maker  
 Yeo J A, blacksmith  
 Zufelt George, dentiat

ODELL

Middlesex Co. Population about 4

**McIntosh Bros**, Tile Mnfrs  
**Walker Wm**, Postmaster & Carriage Maker

OLIVER

Oxford Co (a rural post office)

**McLeod J G**, Postmaster

ORIEL

Oxford Co. Population about

**Somerville W B**, Postmaster General Store

**GEO. E. WALKER,**  
 Cabinet-Maker and Undertaker  
 NORWICH, - ONTARIO.



**STEVENSON BROS.,**

BAKERY, CONFECTIONERY, GROCERIES  
PROVISIONS, FRUITS, &C.

NORWICH, - - ONTARIO

F. W. FEARMAN, of HAMILTON, for HAMS, BACON, LARD, CHEESE

OSMAN

Middlesex Co. (A rural post office)

**Lughton Charles**, Postmaster

OSTRANDER

Oxford Co Population about 250  
 Allin W, blacksmith  
 Miner George, general store  
**Ostrander H B**, Postmaster  
 Wardice R, blacksmith

**THE MOLSON'S BANK.**

HEAD OFFICE,

MONTREAL.

Paid up Capital, \$7,000,000. Reserve Fund, \$1,100,000.

J. H. R. Molson, President; F. Wolferstan, General Manager.

Advances made to Farmers and others on good endorsed Notes. Current rates of interest allowed on deposits.

**A. A. C. DENOVAN, MANAGER.**

Office: Snider's Block, NORWICH, ONT.

**THE BRADY HOUSE,  
NORWICH.**

**NICHOLAS BRADY, PROPRIETOR.**

The only Commercial House in Town. First-class throughout. Large Sample Rooms. Livery in Connection.

**NICKERSON & SON,**

Horseshoer & General Blacksmith.

Stover Street, South, NORWICH, ONT.

**COUZENS & Co**

**WEST-END CARRIAGE WORKS.**

Carriage Trimming, Painting and Repairing, &c.

St. John and Main Streets,

NORWICH, ONT.

F. W. FEARMAN, of HAMILTON, for HAMS, BACON, LARD, CHEESE.

KARN PIANOS RECEIVED THE GOLD MEDAL JAMAGIA EXHIBITION, 1891

## OTTERVILLE

Oxford Co. Population about 850

Abrahams John, hotel  
 Addison C E, blacksmith  
 Britain Joseph, shoemaker  
 Burkholder Charles, blacksmith  
 Carter Wm, tailor  
 Church Job, butcher  
 Collver A J, Druggist  
 Comfort Frank, cheese mfr  
 Darling I J, egg buyer  
 Doyle Thomas, builder  
 Durkee Melbourne, Harness  
 Fish J W, auctioneer & grocer  
 Furlong Matthew, livery  
 Harris C S, tailor  
 Howey Marshall, blacksmith  
 Jones Adam, hotel  
 Kay Aaron, carpenter  
 Kay W F, general store  
 Lewis T, jeweler  
 Lossing S B, flour mill  
 Lyons W W, Stoves & Tinware  
 McFarlane John, carriage builder  
 McLean G, flour mill  
 Moore A B, apiarist  
 Otterville Mfg Co, novelty works  
 Parson Augustus, carriage maker  
 Patton Robert, Postmaster and  
 Banker  
 Pennington T J, Saw, Planing  
 Mill & Shingles  
 Riley J, barber  
 Roshart Wm, live stock  
 Secord J W, wood yard  
 Smiley & Hawse, implt agents & fur-  
 niture  
 Steinhoff Wm, cheese maker  
 Sutherland A, physician  
 Walker M Miss, millinery  
 Wright Albert, wood turner  
 Wyatt & Purvis, general store

## OXFORD CENTRE

Oxford Co. Population about 75

Chambers Thomas, blacksmith  
 Lemon W G, agril impls  
 McDonald John, blacksmith  
 Schooley Nelson, Postmaster &  
 General Store

## PALMERSTON

Perth Co Population about 2,000

Adams E Mrs, grocery  
 Anderson J H, harness maker  
**Anderson & Scott**, Bank  
 Armstrong Ruth, confectionery  
 Atkinson Richard, hotel  
**Bender G A**, Butcher  
 Best Thomas, blacksmith  
 Bittschen J B, planing mill  
 Boyd Wm, barber  
 Campbell Peter, general store  
 Caswell Samuel, photographer  
 Clarke L H, maltster  
 Clarke W A, merchant tailor  
 Corbett L J Mrs, dry goods  
 Crooks C J, furniture  
 Cummings J F, furniture  
 Elliott Wm, veterinary surgeon  
 Forster M, physician  
 Fotheringham J W, grocer  
**Hamilton JR**, Appraiser Canada  
 Permanent Loan & Savings  
 Loan & Insurance Agent  
**Hunt Adam**, Conveyancer and  
 Insurance Agent  
 Jackson Robert, butcher  
 Jennings R N, dry goods  
 Johnson James, general store  
**Johnston Richard**, Postmaster  
 & Agent Bell Telephone Co  
 Kearns J, hotel  
 Kee Finborn, insurance etc  
 Knott John, oatmeal mill  
 Knowles Alfred, barber  
 Lacy J T, propr Palmerston Telegra  
 Lang Wm, sewing machines  
 Leopard W M, hotel  
 Livingston J & J, flax mills  
 Lynch Wm, hardware  
 McKay W A, boots & shoes  
 McLean Wm, harness  
 McManis Mr, livery  
 Millson F & A, cheese makers  
 Mitchell W T, carriage maker  
 Moffatt John, weaver  
 Moshier Wm, flour & feed  
 Moyer A, miller  
 Mohrgang C H, grocer  
 Nicholson Joseph, shoemaker  
 Nowry J Miss, millinery  
 Palmerston Telegraph, J T Lacy propr

F. W. FEARMAN, of HAMILTON, for HAMS, BACON, LARD, CHEESE

# The Canadian Bank of Commerce.

ESTABLISHED 1857.

CAPITAL, \$8,000,000. REST, \$1,000,000.

PARKHILL AND AILSA CRAIG BRANCHES.

T. A. STEPHEN, Manager.

Attention is especially directed to the fact that the Savings Bank Department established for the benefit of the public at the branches of this bank in Parkhill and Ailsa Craig. Deposits of One Dollar and upwards will be received and interest allowed at various rates.

Deposits are also received on favorable terms and current amounts opened and Loans negotiated. The bank offers to its depositors the security of its paid up Capital and Reserves amounting to \$9,000,000.

SEVEN MILLION DOLLARS (\$7,000,000).

In respect to Capital the Canadian Bank of Commerce is the largest in the Continent of America.

## FARMERS' NOTES DISCOUNTED.

and Special Attention given to the collection of FARMERS' SALES NOTES.

Discounts are issued payable in all parts of Canada, including British Columbia, the North West and the Maritime Provinces - also Drafts on Chicago, New York, and Portland, Oregon. Drafts are also issued on the Bank of Montreal in Great Britain and the Continent of Europe and Letters of Credit are issued in all parts of the world.

Having by far the largest number of Branches in Ontario and Quebec of any bank, exceptional facilities are offered to its Customers and Correspondents for their collection of cheques.

## NOTE THE FOLLOWING ADVANTAGES OF OUR SAVINGS BANK DEPARTMENT.

1. Interest is added to the principal at the end of the months of May and September in each year.
2. Money is not withdrawn from the date it is put in the bank.
3. No charges made on withdrawal except drawing money.
4. The depositor is subject to any withdrawal.

### BRANCHES:

ALBERTA	ALBERTA	ALBERTA	ALBERTA
ALBERTA	ALBERTA	ALBERTA	ALBERTA
ALBERTA	ALBERTA	ALBERTA	ALBERTA
ALBERTA	ALBERTA	ALBERTA	ALBERTA
ALBERTA	ALBERTA	ALBERTA	ALBERTA

Pearce C G & Co, dry goods  
 Ratz George, saw mill  
 Reynolds W A, pumps  
 Robb P A, coal & wood  
 Robertson Wm, boots & shoes  
 Scott J W, Banker  
 Shields J H, dry goods  
 Standish John, physician  
 Steinhilber David, tailor  
 Stewart Alexander, physician  
 Vanstone S T, jeweler  
 Walker Annie Mrs, fancy goods  
 Wallis V, livery  
 Ward T, blacksmith  
 Waterhouse Thomas, woolen mill  
 Walt John, hotel  
 Wells Valentine, carriage maker  
 Wheatecraft Thomas, butcher  
 White R F, hotel  
 Whittaker George, tailor  
 Williams Thomas, baker  
 Williams T Mrs, knit goods  
 Wilson Joseph, hotel  
 Wooldridge M, planing mill  
 Wright R W Mrs, Grocer and Dry Goods  
 Zilliox Fred, hotel

### PARKHILL

Middlesex Co. Pop about 2,000

Appleton J T, barber  
 Arnold John, crockery  
 Baird Wm, pump maker  
 Baird H C, flax mill  
 Baird H C & Son, foundry  
 Barrett John, cheese maker  
 Barden George, marble works  
 Bingham S J Mrs, fancy goods  
 Bishop H, hardware  
 Bradt W L, blacksmith  
 Brewer & Son, flour mill  
 Burgess G N, baker  
 Campbell Arch, implt agent  
 Campbell Daniel, mason  
 Canadian Bank of Commerce, T A Stephen Mgr (see adv)  
 Law Wm, physician  
 Chamberlain E G, produce  
 Cobleigh E J, veterinary surgeon  
 Cornell A, baker

Crawford Alex, blacksmith  
 Cunnington J H, veterinary surgeon  
 Darrach John, Propr Parkhill Review (see adv)  
 Dickson Wm, insurance  
 Dutton & Ross, general store  
 Finnegan & Hodgins, implt agents  
 Fletcher Wm, baker  
 Garden A J, general store  
 Gibbs J M, general store  
 Gilchrist John, live stock  
 Goodman Kenneth, barrister  
 Gould Wm, tailor  
 Grant J W, restaurant  
 Grieves John, butcher  
 Griffiths John, woolen mill  
 Grundy Thomas, stationery  
 Hall Jonathan, harness  
 Harrison John, (Est of) flour mill  
 Hawkey J R, carriage maker  
 Hayes George, cooper  
 Hollands W H, hotel  
 Holt Clara Miss, music teacher  
 Houston John, merchant tailor  
 Hueston John, sewing machines  
 Humpries A W, stoves etc  
 Hutchins W H & Co, salt  
 Hutchins & Son, grain  
 Kinniston & Co, bakers  
 Knapton James A, carriage maker  
 Kuspton J C, painter  
 Laurie J T, flour & feed  
 Lindsay P, general store  
 Loudon A, chair mnfr  
 Love Duncan, blacksmith  
 McAdam John, boots & shoes  
 McColl J D, hotel  
 McKenna Bros, butchers  
 McKenzie Neil, shoemaker  
 McLellan Wm, live stock  
 McPhee Neil, builder  
 McTaggart & Co, bankers  
 MacKinnou M, propr Parkhill Gazette  
 MacKinnon N A, hotel  
 Macleod D M, general store  
 Mactavish A A, barrister  
 Matheson Neil, grocer  
 Maybury T A, Insurance & Appraiser Canada Permanent Loan & Savings Co  
 Miller E & A M, brick makers  
 Noble John, Postmaster

W. W. FEARMAN, of HAMILTON, for HAMS, BACON, LARD, CHEESE.

KARN PLANOS AND ORGANS ARE WARRANTED FOR SEVEN YEARS

BUY ONLY THE RELIABLE AND POPULAR KARN PIANO & ORGAN

PARKHILL—Continued.

O'Brien Thomas, barrister  
 Ovens Thomas, physician etc  
 Park Hill Gazette, M MacKinnon  
 propr  
**Parkhill Review**, John Darrach Propr (see adv)  
 Parkhill Veneer Co  
 Phelan James, general store etc  
 Phippen E J, photographer  
 Phippen N & Son, furniture etc  
 Phippen Robert, grocer  
 Phippen & Munro, painters  
 Powell Thomas, hotel  
 Reichenbach C, jeweler  
 Roberts J F, druggist  
 Robinson Thomas, saw mill  
**Rogers T L**, Banker  
 Ross H, flour & feed  
 Ross & Munro Misses, dressmakers  
 Russell J G, jeweler  
 Scales Wm, grocer  
 Schram E T, tailor  
 Shalloe M, hardware  
 Shoebottom G M, planing mill  
 Singer Mngf Co  
 Skinner George, lumber  
**Stephen T A**, Mngr Canadian Bank of Commerce  
 Stonehouse D L, restaurant  
 Stokes Richard, barber  
 Ticknor Thomas, jeweler  
 Totten & Cunningham, livery  
 Tudor George, livery  
 Tudor S, liquors  
 Turney S Miss, dressmaker  
 VanWyck A K, planing mill  
 Wallace Wm, builder  
 Watson John, tailor  
 Watson Thomas, harness

Willard J B, painter  
 Wilson A N, shoemaker  
 Wyld George, physician  
 York Miss, dressmaker

PEEBLES

Oxford Co Population about 25

**Dennis Jas**, Postmaster & Grocer  
 Wilson W R, agril implt agent

PLATTSVILLE

Oxford Co Population about 900

**Baird Bros**, Furniture Mnfrs (see adv)  
**Berst Adam**, Merchant Tailor (see adv)  
**Berst John**, Carriage Maker (see adv)  
 Brown James, physician  
 Bruce James, blacksmith  
**Buggin Wm T**, Prop The Plattsville Echo (see adv)  
 Carswell John, grocer  
**Currey J K**, Postmaster & Ticket Agent  
 Deeton Robert, harness  
 Ernst Henry, hotel  
 Ford M, shoemaker  
 Foster Philip, live stock  
 Gatzka Andrew, shoemaker  
**Gatzka Ed**, Livery Stable (see adv)  
**Hunter James**, Hardware, Stoves & Tinware (see adv)  
**Jones House**, Wakefield Bro Proprs (see adv)  
 Kilburn J, notary public  
 Lambert R G & Sons, general store

Subscription One Dollar a Year in Advance.

All Latest Local and General News

THE PARKHILL REVIEW,

JOHN DARRACH,

EDITOR & PROPRIETOR

The Circulation of THE REVIEW is Greater than that of any other Paper Published in the North Riding of Middlesex. Being Read Extensively in a Thrifty Agricultural District, it Affords an Excellent Advertising Medium.

PARKHILL, - ONTARIO.

F. W. FEARMAN, of HAMILTON, for HAMS, BACON, LARD, CHEESE



THE PLATTSVILLE ECHO

IS PUBLISHED ON WEDNESDAY AFTERNOONS,

AT "THE ECHO" PRINTING OFFICE, PLATTSVILLE.

————— /o/o/o/ —————  
 SUBSCRIPTION :--- \$1.00 a Year in Advance.

————— /o/o/o/ —————  
 THE ECHO is a Bright, Breezy and Reliable Local Newspaper, devoted to local interests.

It is printed with clear and distinct type, and carefully edited with a view to giving a large and varied range of reliable local and general information suitable for family reading.

————— /o/o/o/ —————  
 The Echo is the best live local newspaper for the people

————— /o/o/o/ —————  
 It has a large and rapidly increasing circulation among all classes of people in the neighboring towns and country.

It is a valuable advertising medium, offering many advantages to the merchant, mechanic, manufacturer and farmer.

Advertising rates printed on first column of first page, also special contracts made known to applicants.

CALL, OR SEND FOR SPECIMEN COPIES.

Wm. T. Buggin, Printer and Publisher.

GOLD MEDAL KARN PIANOS AND ORGANS, SUPERIOR TO ALL OTHERS

McCarthy Mrs, dressmaker  
 McGraw E Mrs, grocery  
 McKie Robert jr, carriage maker  
 McKie Robert sr, blacksmith  
 McLeod A F & Co, marble works  
 McMicking W B, vet surgeon  
 McNicholl John, hides  
 Marshall & Bonnett, brick mfrs  
 Millie G H, painter  
 Motheral Frank, barber  
 Motheral James, boots & shoes  
 Plattville Echo The, Wm T  
 Buggin Publisher (see adv)  
 Plattville Milling Co, millers  
 Ramsay R D & Co, general store

Rouse Wm, Planing Mill Etc  
 (see adv)  
 Rutherford C A Miss, agent Bell Tel-  
 ephone Co  
 Rutherford Gabriel, grocer  
 Schafer George, confectioner  
 Sipes Edward, harness  
 Smart John (Estate of), general store  
 Tew & Marshall, millers  
 Wakefield Bros, Propr Jones  
 House (see adv)  
 Ware Thomas, barber  
 Waring W H, jeweler  
 Wilson A J, physician  
 Wittmer M, cider mill

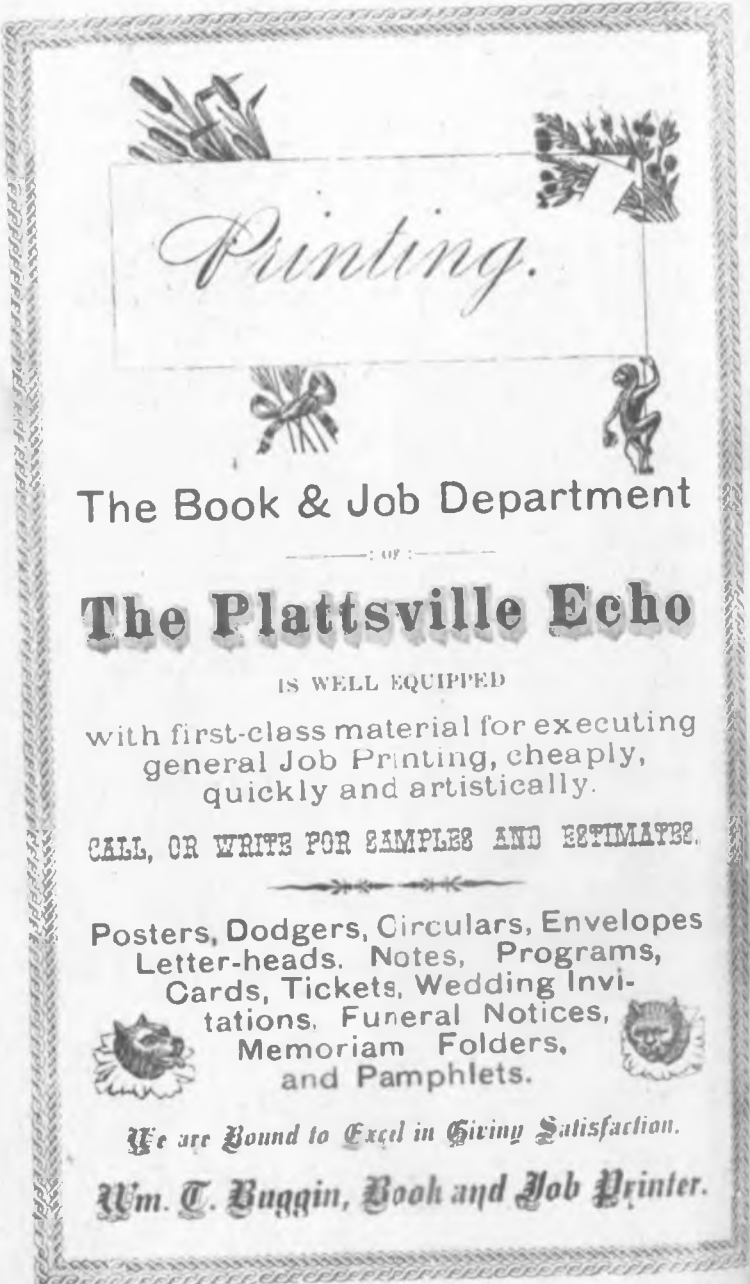

# Printing.

The Book & Job Department

OF

## The Plattsville Echo

IS WELL EQUIPPED

with first-class material for executing  
 general Job Printing, cheaply,  
 quickly and artistically.

CALL, OR WRITE FOR SAMPLES AND ESTIMATES.

Posters, Dodgers, Circulars, Envelopes  
 Letter-heads, Notes, Programs,  
 Cards, Tickets, Wedding Invi-  
 tations, Funeral Notices,  
 Memoriam Folders,  
 and Pamphlets.

*We are Bound to Excel in Giving Satisfaction.*

**Wm. T. Buggin, Book and Job Printer.**

BAIRD

CHARLES BAIRD.

## BAIRD BROS,

Undertakers & Manufacturers of  
 BEDROOM SETS, EXTENSION, CENTRE AND LEAF  
 TABLES, SIDEBOARDS.

**BEDSTEADS,  
 STANDS,  
 WHATNOTS,  
 Cradles, Chairs, &c.**



Plattsville,  
 Ontario.

CASH OR TRADE FOR LOGS.

## ADAM BERST MERCHANT TAILOR.

Large and well assorted stock of goods always on hand. First-class  
 clothing to order. Satisfaction guaranteed

PLATTVILLE, ONTARIO.

W. FEARMAN, of HAMILTON, for HAMS, BACON, LARD, CHEESE.

KARN PIANOS AND ORGANS ARE WARRANTED FOR SEVEN YEARS

# JOHN BERST,

Manufacturer of

Carriages, Buggies, Wagons, Sleighs, Cutters, Etc.

REPAIRING PROMPTLY ATTENDED TO.

PLATTSVILLE, ONTARIO.

## PLATTSVILLE LIVERY,

First-Class Rigs Furnished at Short Notice

Special Rates to Commercial Travellers.

ED. GATZKA, Proprietor, PLATTSVILLE, ONTARIO.

## JAMES HUNTER,

Dealer in

Hardware, Stoves, Tinware, Paints, Glass, Silverware, Etc.

Jobbing and Eavetroughing Specialties. AGENT FOR Kitzelman Woven Wire Fencing for the Co. Best Fence in the Market.

PLATTSVILLE, ONTARIO.

### PLATTSVILLE PLANING MILLS.

## WM. ROUSE,

BUILDER AND CONTRACTOR

SEASONED LUMBER, SHINGLES, &C. kept constantly on hand.

All kinds of plain and Fancy Doors, Sash, Blinds or Mouldings; we can suit you. Also Wash and Iron Pumps of any length or size. Castings sold.

PLATTSVILLE, ONTARIO.

# JONES' HOUSE

WAKEFIELD BROS., PROPR.

First-Class in every respect. Good Sample Rooms. A Call Solicited

PLATTSVILLE, ONTARIO.

F. W. FEARMAN, of HAMILTON, for HAMS, BACON, LARD, CHEESE

### PLOVER MILLS

Middlesex Co. Population about 20

Normand J M, miller

Lumsden Joseph, Postmaster & Blacksmith

Miller Robert, weaver

### POND MILLS

Middlesex Co. Population about 50

Anderson C, Postmaster

Andrew Andrew, flour mill

Pond Mills Cheese Co

### POOLK

Perth Co. Population about 205

Thalmers J W, cheese mnfr

Therborn P F, hotel

Thom Philip, blacksmith

Thompson John, harness

Thompson A, Postmaster & General Store

Thompson George, general store

Thompson Daniel, auctioneer

Thompson L, builder

Thompson Ernest, pump maker

### POPLAR HILL

Middlesex Co Population about 125

Parley E R, Postmaster & General Store

Parley J T, butcher

Parley Albert, hotel

Parley A, veterinary surgeon

Parley Bros, carpenters

Parley G, physician

Parley James, blacksmith

Parley George, blacksmith

Parley R P, Jeweler

Parley James, general store

Parley M J, carriage maker

### POTTERSBUURG

Middlesex Co Population about 150

Putnam for the Insane, Dr R

Putnam Bucke Med Supt

Putnam W J, hotel

Putnam D F, Postmaster & Grocer

Putnam

F. W. FEARMAN, of HAMILTON, for HAMS, BACON, LARD, CHEESE.

Glass Bros & Co, Proprs London Stoneware & Pottery Works  
Luscombe Elizabeth Mrs, grocery  
Wheeler Thomas, hotel

### PRINCETON

Oxford Co. Population about 650

Armour A, auctioneer

Beal & Misner, live stock

Cheswright F, merchant tailor

Commons John, butcher

Culham F, jeweler

Dake Mrs, Hotel

Davis Charles, stoves & tinware

Davis W M, blacksmith

Daniel & Cowan, general store

Dunn & Easley, dressmakers

Frith J E, apairist

Galbraith Francis, Postmaster

Giles J, baker

Gissing A W, druggist

Goble Wm, tailor

Hanlon & Spiers, roofing cement

Haney Bros, brick makers

Harvey Richard, carriage maker

House Benjamin, blacksmith

Kneal Bros, butchers

Lee George, shoemaker

Logan & Courtney, live stock

Logan T, auctioneer

Lounsbury Mr, flour mill

McIntyre Misses, dressmakers

Matthews F J, general store

Reid J O, carriage maker

Smiley James, insurance agent

Staples C, physician

Starr Thomas, general store

Strode John, hotel

Swartz J H, harness maker

Taylor O, physician

Williamson G F, grain dealer

### PUTNAM

Middlesex Co. Population about 200

Bennett Stephen, carriage maker

Dundas James, blacksmith

Harding W, general store

McKenzie Ronald, Postmaster & General Store

Magee Charles, harness

BUY ONLY THE RELIABLE AND POPULAR KARN PIANO & ORGAN



**CHARLES McCALL,**

Dealer in

**Pianos, Organs, Sewing  
Machines.**

Small Musical Goods, such as Violins, Guitars,  
Pianos, Sewing Machines, Music Books  
and Supplies.

Water St., - ST. MARYS.

Two Doors North of Post Office.



**D. McLARTY & SON,**



General Blacksmiths,  
Carriage & Wagon Builders,  
ETC., ETC.

Shops Wellington St. North opp. Argus Office  
ST. MARYS.

**RICHARDSON & WEBSTER,**

ENGINEERS AND MACHINISTS,

AND MANUFACTURERS OF

AGRICULTURAL IMPLEMENTS AND DAIRY SUPPLIES.

ST. MARYS, ONTARIO.

**J. W. WOOD,**

**UNDERTAKER.**

AND FURNITURE DEALER.

ST. MARYS, ONTARIO.

W. FEARMAN, of HAMILTON, for HAMS, BACON, LARD, CHEESE.

BUY ONLY THE RELIABLE AND POPULAR KARN PIANO & ORGAN

KARN PIANOS AND ORGANS ARE WARRANTED FOR SEVEN YEARS

ST. MARYS—Continued

Chapman George, Merchant  
 Tailor etc (see adv)  
 Charles J L, barber  
 Clark John, barrister  
 Clark N Miss, dressmaker  
 Clark & Carman, flax mill  
 Clifford M Miss, dressmaker  
 Clyde Robert, mason  
 Coleman Wm, butcher  
 Colquhoun Alexander, blacksmith  
 Constable J G, hotel  
 Cuypland C W, sewing machines  
 Cubbon Edward, implt agent  
 Davey Robert, plasterer  
 Dominion Portrait Co, Miss M Oliver  
 mngr  
 Dunceith Wm, produce  
 Dustey Edward, boots & shoes  
 Elliott James, stone quarrie  
 Evans E K, printer & publisher  
 Falconer Bros, carpenters  
 Fraleigh Sidney, druggist  
 Furness Robert, carriage maker  
 Gibb Wm, veterinary surgeon  
 Gillies W J, dry goods  
 Gillrie M E, physician  
 Gilpin J C, hardware  
 Gilpin R T, boots & shoes  
 Graham Wm, hotel  
 Grant George, implt agent  
 Gray J N, photographer  
 Gray M, physician  
 Hall J J, physician  
 Hanham E, livery  
 Harding E W, barrister  
 Harrison A, harness  
 Harrison E, grocer  
 Hartstone Leonard, barrister  
 Hartstone Miss, music teacher  
 Heriot R Mrs, fancy goods  
 Hunt W H, shoemaker  
 Hutton T, general store  
 Johnson J A, carpenter  
 Johnston John, shoemaker  
 Kelly Richard, butcher  
 Knight S, miller  
 Laing Mr, blacksmith  
 Leary J & Co, photographers  
 Lellyott John, plasterer  
 Leslie John, Mngr Bank of Mont-  
 real  
 Little S, grocer

Loft A H & Co, dry goods etc  
 Long E, insurance  
 Long F W & Co, general store  
 McCall Charles, Musical Instru-  
 ments etc [see adv]  
 McGolrick Thomas, harness  
 McGorman George, physician  
 McLaren D & Son, mercant tailors  
 McLaren J Mrs, bakery  
 McLarty D & Son, Carriage  
 Makers (see adv)  
 McLean Gillean, hotel  
 Maclean John, druggist  
 Marshall James, blacksmith  
 Martin Alonzo, Lumber & Coal  
 (see adv)  
 Martin D A, boots & shoes  
 Mathieson J H, physician  
 Maxwell David & Sons, Agri-  
 Implt Mufrs (see adv)  
 Mitchell S H, florist  
 Moir James, hotel  
 Moore James, Propr Ontario  
 House (see adv)  
 Moore J D, planing mill etc  
 Moscrip M D Miss, artist  
 Moscrip W Caven, Barrister  
 (see adv)  
 Moss F Miss, dressmaker  
 Moyes Wm, carriage maker  
 Myers S & Sons, woolen mill  
 Near Jacob, builder  
 Nolan Richard, barber  
 Norris Mary Miss, dressmaker  
 O'Brien Bros, implt agents  
 O'Connor Miss, dressmaker  
 O'Dea Michael, stone quarrie  
 Ontario House, James, Moor  
 Propr (see adv)  
 Peart J Mrs, grocery  
 Perrin John, boots & shoes  
 Porterfeld A Mrs, fancy goods  
 Prentice Joseph, livery  
 Reid Robert, founder  
 Richardson & Webster, Agri-  
 Implt Mufrs (see adv)  
 Robbins G F, printer & publisher  
 Roberts James, dentist  
 Robinson Benjamin, blacksmith  
 Rogers J P & Co, grocers  
 Rumsey C S, Mngr Traders Bank  
 of Canada  
 Rupert D S, dentist

F. W. FEARMAN, of HAMILTON, for HAMS, BACON, LARD, CHEESE



ALONZO MARTIN  
 Dealer in all kinds of  
 Dressed and Undressed Lumber,  
 Shingles, Cedar Posts, &c  
 And all kinds of Hard and Soft Coal.  
 ST. MARYS, - ONTARIO.

DAVID MAXWELL & SONS,  
 Manufacturers of  
 FARM IMPLEMENTS, &c.  
 ST. MARYS, ONTARIO, CAN.

ONTARIO HOUSE,  
 ST. MARYS,  
 JAMES MOORE, - - Proprietor.

W. CAVEN MOSCRIP,  
 BARRISTER,  
 ST. MARYS, ONT.

F. G. SANDERSON,  
 CHEMIST, DRUGGIST  
 AND SEEDSMAN.  
 GREEN STREET, - - ST. MARYS, ONTARIO.

F. W. FEARMAN, of HAMILTON, for HAMS, BACON, LARD, CHEESE

GOLD MEDAL KARN PIANOS AND ORGANS, SUPERIOR TO ALL OTHERS

**ST MARYS.—Continued.**

St Marys' Argus, Argus Publishing Co proprs  
 St Marys Journal, G F Robbins prop  
**Sanderson F G**, Druggist etc (see adv)  
 Seale & Hoover, marble works  
 Shand Wm, flour & feed  
 Sharp H F, books & stationery  
 Sheldon Bros, livery  
 Sinclair Alex, stone quarry  
 Sinkins Bros, live stock  
 Slack C E Mrs, fancy goods  
 Slack George, live stock  
 Sparling & Robson, live stock  
 Smith C, physician  
 Smith & Burns, grocers  
 Stafford Joseph, harness  
**Stanley T D**, Appraiser Canada Permanent Loan & Savings Co  
 Stevens Wm, veterinary surgeon  
 Tasky A E, barber  
 The Leader, E K Evans propr  
 Thompson Robert, produce  
**Traders Bank of Canada, C S**  
 Rumsey Mngr (see adv)  
 Tracy Bros, builders  
 Vice George, machinist  
 Vice George jr, harness  
 Walsh John, grocer  
 Waring K R, cooper  
 Watson John, flour & feed  
 Watt M E Miss, milliner  
 Watt Miss, music teacher  
 Weir Henry, baker  
 Weir & Weir, flax mill  
 Wheliban Bros, hotel  
 White Gilbert, painter  
**White H A L**, Postmaster  
**White & May**, Dry Goods Etc (see adv)  
 Willard John, painter  
 Wilson R S & Co, jewelers  
**Wood J W**, Furniture & Undertaker (see adv)  
 Woolfe E, butcher  
 Wright C Mrs, dressmaker

**ST PAULS STATION**

Perth Co. Population about 50  
 Brown Alexander, live stock

**F. W. FEARMAN**, of HAMILTON, for HAMS, BACON, LARD, CHEESE

Gaston Alexander, blacksmith  
**Thom Archibald**, Postmaster & General Store

**SABLE**

Middlesex Co. (A rural post office)

**McDonald Allan**, Postmaster

**SALFORD**

Oxford Co. Population about 200

George John, veterinary surgeon  
 Harris St Cheese & Butter Manufacturing Co (Ld)  
 Kennedy James, bridge builder  
 Lewis Corridon, cooper  
 Mayberry James, carriage maker  
**Stevens Alfred**, Postmaster & General Store

**SCIENCE HILL**

Perth Co. (A rural post office)

**Balley Isaac**, Postmaster

**SEBRINGVILLE**

Perth Co Population about 40

Ash M H, blacksmith  
 Barthel George, cider mnfr  
 Dexter T & Son, flour mill  
 Dickert J R, saddler  
 Eby Aaron, physician  
 Grundberger S, boots & shoes  
 Helson Wm, miller  
 Hoffman George, butcher  
 Ische Fred, mason  
 Jacob Michael, planing mill  
 Kastner Bros, general store  
 Kastner George, tanner  
 Kastner I L, saw mill  
**Kastner Samuel**, Shoemaker  
 Kohlschmidt Julius, carriage builder  
 Kruspe Andrew shoemaker  
 Kruspe Louis, carpenter  
 Kruspe W G, furniture  
 Moore Thomas, blacksmith  
 Otto W H, general store  
 Paul J S, physician  
 Pauli John, mason

**Pearson John**, Postmaster, Saw Mill, Loan Agent & Appraiser Canada Permanent Loan & Savings Co  
 Pigeon Joseph, hotel  
 Robfritch Theobald, hotel  
 Schaber & Ellison, painters  
 Schmidt A A, stoves & tinware  
**Schmidt Ernest**, Paints & Oils  
 Scott George, hotel  
 Sebringville Flax Co  
 Steinhoff M, cheese mnfr  
 Stehring Otto, builder  
 Wagner John, general store  
 Tauch Christian, grocer  
 Teat Henry, carriage maker  
 Ziemann John, tailor

Weiss V, hotel  
 Wettlaufer C, boots & shoes  
 Whiteman R, physician  
 Whitefield M, barber

**SHIPLEY**

Perth Co Population about 45

**Roberts R G**, Postmaster & Insurance Agent  
 Sandler Henry, carriage maker

**SILSBURG.**

Perth Co Population about 40

Davis Eman, blacksmith

**TRADERS BANK OF CANADA.**  
 HEAD OFFICE, - TORONTO.  
 CAPITAL PAID UP, \$600,000,000  
 SAVINGS BANK DEPARTMENT.  
 Interest allowed on sums of £1 and upwards, from date of deposit.  
 Bills issued on New York, England and principal ports in the Dominion.  
**FARMERS' NOTES DISCOUNTED**  
 Special Attention given to the Collection of Farmers' Sale Notes. No charge made if notes are not collected.  
 C. S. KUNSEY, Manager St. Marys Branch.

**SPRINGFORD**

Oxford Co Population about 300

Anstice F C, cheese maker  
 Fitzgerald James, painter  
 Jenvey Charles, brick maker  
 Moore H W, painter  
**Oatman Warren**, Boots & shoes  
 Pratt Stephen, carpenter  
 Rock Bros, flour mill  
 Rock John, grocer  
 Scriven S L, tailor  
 Smith W R Mrs, hotel  
 Veale Charles, harness  
**White H A**, Postmaster & General Store  
 Wilson D R, blacksmith

**F. W. FEARMAN**, of HAMILTON, for HAMS, BACON, LARD, CHEESE.

ST MARYS, - Continued.

St Marys' Argus, Argus Publishing Co proprs  
St Marys Journal, G F Robbins prop  
Sanderson F G, Druggist etc (see adv)  
Seale & Hoover, marble works  
Shand Wm, flour & feed  
Sharp H F, books & stationery  
Sheldon Bros, livery  
Sinclair Alex, stone quarry  
Sinkins Bros, live stock  
Slack C E Mrs, fancy goods  
Slack George, live stock  
Sparling & Robson, live stock  
Smith C, physician

Gaston Alexander, blacksmith  
Thom Archibald, Postmaster & General Store

SABLE

Middlesex Co. (A rural post office)

McDonald Allan, Postmaster

SALFORD

Oxford Co. Population about 200

George John, veterinary surgeon  
Harris St Cheese & Butter Manufacturing Co (Ld)  
Kennedy James, bridge builder

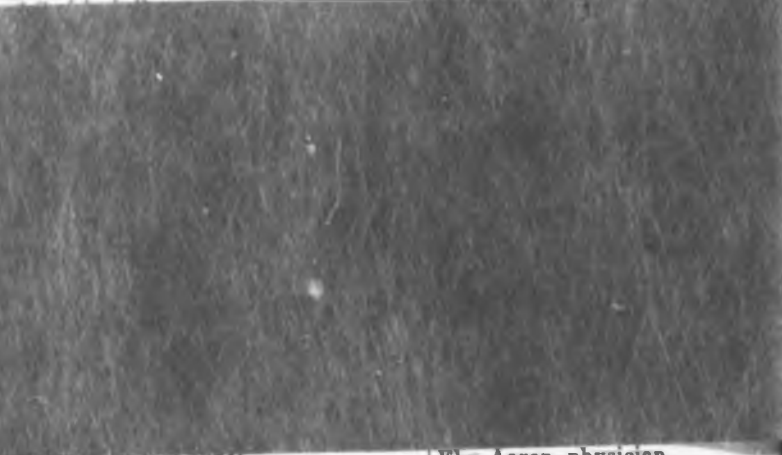

Weir & Weir, flax mill  
Whelihan Bros, hotel  
White Gilbert, painter  
White H A L, Postmaster  
White & May, Dry Goods Etc (see adv)  
Willard John, painter  
Wilson R S & Co, jewelers  
Wood J W, Furniture & Undertaker (see adv)  
Woolfe E, butcher  
Wright C Mrs, dressmaker

ST PAULS STATION

Perth Co. Population about 50

Brown Alexander, live stock

Eby Aaron, physician  
Grundberger S, boots & shoes  
Helson Wm, miller  
Hoffman George, butcher  
Ische Fred, mason  
Jacob Michael, planing mill  
Kastner Bros, general store  
Kastner George, tanner  
Kastner I L, saw mill  
Kastner Samuel, Shoemaker  
Kohlschmidt Julius, carriage builder  
Kruspe Andrew, shoemaker  
Kruspe Louis, carpenter  
Kruspe W G, furniture  
Moore Thomas, blacksmith  
Otto W H, general store  
Paul J S, physician  
Pauli John, mason

F. W. FEARMAN, of HAMILTON, for HAMS, BACON, LARD, CHEESE

Pearson John, Postmaster, Saw Mill, Loan Agent & Appraiser Canada Permanent Loan & Savings Co  
Pigeon Joseph, hotel  
Robfritch Theobald, hotel  
Schaber & Ellison, painters  
Schmidt A A, stoves & tinware  
Schmidt Ernest, Paints & Oils  
Scott George, hotel  
Sebringville Flax Co  
Steinhoff M, cheese mnfr  
Stebring Otto, builder  
Wagner John, general store  
Youch Christian, grocer  
Yost Henry, carriage maker  
Zamann John, tailor

SHAKESPEARE

Perth Co. Population about 500

Behler F, pumps  
Bishop Wm, live stock  
Brown George, Postmaster  
Cair James, veterinary surgeon  
Cameron Wm, blacksmith  
Carr J A, carpenter  
Carr Gus, butcher  
Carr John, shoemaker  
Carrldson James, carpenter  
Carr C, carpenter  
Carr M, hotel  
Carr John, tinsmith  
Carr George, undertaker  
Carr M Miss, dressmaker  
Carrman W, cooper

Carrling Henry, tailor  
Carrker H, boots & shoes  
Carrmillan Angus, tailor  
Carrinchin George, wagon maker  
Carrmoore James, Hotel  
Carrswat & McLean, general store  
CarrRourke Patrick, live stock  
Carrletsch Frederick, carriage maker  
Carrletsch John, Lumber  
Carrber Fred, carriage maker  
Carrore Simon, butcher  
Carruth E A, general store  
Carrwers F C, harness  
Carrumpson Robert, blacksmith  
Carrumpson Wm, weaver  
Carrschel David, flax mill  
Carrber Frederick, blacksmith  
CarrMisses, dressmakers

Weiss V, hotel  
Wettlaufer C, boots & shoes  
Whiteman R, physician  
Whitefield M, barber

SHIPLEY

Perth Co. Population about 45

Roberts R G, Postmaster & Insurance Agent  
Sandler Henry, carriage maker

SILSBURG.

Perth Co. Population about 40

Davis Eman, blacksmith  
Ernst James, Postmaster  
Longway John, hotel

SOUTH ZORRA

Oxford Co. Population about 100

Donaldson Wm, live stock  
Izzard Thomas, Postmaster

SPRINGBANK

Middlesex Co. Population about 50

McLean James, saw mill  
McLeish A, live stock  
Moore Daniel, Postmaster and General Store  
Singular Samson, carriage maker  
Stewart John, live stock

SPRINGFORD

Oxford Co. Population about 300

Anstice F C, cheese maker  
Fitzgerald James, painter  
Jenvey Charles, brick maker  
Moore H W, painter  
Oatman Warren, Boots & shoes  
Pratt Stephen, carpenter  
Rock Bros, flour mill  
Rock John, grocer  
Scriven S L, tailor  
Smith W R Mrs, hotel  
Veale Charles, harness  
White H A, Postmaster & General Store  
Wilson D R, blacksmith

F. W. FEARMAN, of HAMILTON, for HAMS, BACON, LARD, CHEESE.

KARN PIANOS AND ORGANS ARE WARRANTED FOR SEVEN YEARS

STAFFA

Perth Co. Population about 160

- Brown Hugh, miller
- Campbell Wm, wagon maker
- Carling F, hotel
- Gullett J, shoemaker
- Hamilton James**, Postmaster
- Hamilton James & Son**, General Store
- Nichol R, blacksmith
- Saddler J, Saw Mill

STRATFORD

Perth Co Population about 11,000

- Ahrens A E, dentist Market Sqr
- Alexander A H, ticket agent Market
- Allan Benjamin, insurance Waterloo
- American House**, A A Goetz Propr Downie (see adv)
- Anthony James, boots & shoes Ontario
- Badour J B, shoemaker cor Shakespere & Downie
- Baker Henry, carriage maker Brunswick
- Baker James, tobaccoist Wellington
- Balkwill & Watts, barbers Wellington
- Ballantyne T & Son, cheese exporters Wellington
- Ballantyne & Vivian, furniture Ontario
- Bank of Montreal**, Thomas Plummer Mgr cor Ontario & Market (see adv)
- Barker H T, general store Huron
- Barnsdale E K & Co**, Tea Importers & Grocers Wellington (see adv)
- Barr A C Miss, dressmaker Ontario
- Bate Walter**, Machinist St Patrick (see adv)
- Beadle T E, fish Ontario
- Beattie A & Co**, Grocers Ontario
- Becker John, planing mill Cambria
- Bennoch James**, Lumber cor St Patrick & Nelson (see adv)
- Bernhard John, barber Downie
- Berry Joseph, grocer Downie
- Bentler J M, jeweler Downie

F. W. FEARMAN, of HAMILTON, for HAMS, BACON, LARD, CHEESE

- Blair Wm**, Postmaster
- Boles Wm, tailor Downie
- Bolger W S, insurance Brant
- Bosworth N A, druggist Market
- Bouchier Louis A, wagon maker St Patrick
- Bowes E & Son, pumps Downie
- Bradshaw J L, furniture Ontario
- Brandenburger Albert, stoves Wellington
- Brandenburger Wm, who produces Wellington
- British Mortgage Loan Co of Ontario Wm Buckingham mngr Market
- Brown J W, steam ship agent
- Bryant James, shoemaker
- Bryant W, picture frames Ontario
- Burdett Edward, wood Erie
- Burnham W H, florist Waterloo
- Burns Archibald, florist Wellington
- Burt D W, vet surgeon St Patrick
- Cairnes J A**, Musical Instruments Ontario (see adv)
- Calder R M, hotel Erie
- Cale Bros, Painters & Co Ontario
- Cameron S A, hotel Ontario
- Campbell Alanzo, florist Ontario
- Campbell C Miss, dressmaker Market
- Canadian Bank of Commerce** Wm Maynard jr Mngr (see adv)
- Cash & Penny, painters Ontario
- Carson Wm, barber Downie
- Casson Wm, painter Erie
- Central Business College**, Shaw & Elliott Proprs Market (see adv)
- Chenoweth James, bell hanger Ontario
- Clelland Wm, blacksmith
- Close Wm sr, brick
- Codd John, butcher Ontario
- Collett Charles, hotel Downie
- Commercial Hotel**, T Hagarty Propr Market Sqr (see adv)
- Cook W T, fish Market
- Cook & Eason, livery Ontario
- Corrie F J, hotel Ontario
- Coulton R I**, Musical Instruments Ontario (see adv)
- Cowan W S, suctioneer
- Crispin Wm, wall paper Ontario
- Currie Mrs, dressmaker Wellington
- Dalton E M Mrs, fancy goods Ontario

# The Canadian Bank of Commerce.

ESTABLISHED 1867.

CAPITAL, \$8,000,000. REST, \$1,000,000.

## STRATFORD BRANCH.

WM. MAYNARD, Jr.,

Manager.

ATTENTION is specially directed to the advantages afforded by the Savings Bank Department established for the convenience of the public at the Branch of this Bank in STRATFORD. Deposits of One Dollar and upwards will be received and interest allowed at current rates.

DEPOSIT RECEIPTS will be issued on favorable terms, and current accounts opened, and Loans negotiated. The Bank offers to its depositors the security of its Paid-up Capital and Rest, amounting in all to

**SEVEN MILLION DOLLARS (\$7,000,000).**

In respect to Capital the Canadian Bank of Commerce is the second largest in the Continent of America.

### FARMERS' NOTES DISCOUNTED.

and Special Attention given to the Collection of FARMERS' SALES NOTES.

DRAFTS are issued payable in all parts of Canada, including British Columbia, the North-West and the Maritime Provinces; also Drafts on Chicago, San Francisco, and Portland Oregon. Drafts are also issued on the Bank's Correspondents in Great Britain and the Continent of Europe, and Letters of Credit for use in all parts of the world.

Having by far the largest number of Branches in Ontario and Quebec of any Bank, exceptional facilities are offered to its Customers and Correspondents for their collecting business.

### NOTE THE FOLLOWING ADVANTAGES OF OUR SAVINGS BANK DEPARTMENT.

- Interest is added to the principal at the end of the months of May and November in each year.
- Money bears interest from the date it is left in the Bank.
- No charge is made on withdrawing or depositing money.
- The depositor is subject to delay whatever.

### BRANCHES:

- |             |                            |                  |                         |
|-------------|----------------------------|------------------|-------------------------|
| ALMA CRAIG  | QUEBEC                     | PETERBORO'       | TORONTO:                |
| ALTON       | HAMILTON                   | ST. CATHARINES   | HEAD OFFICE:            |
| BRIDGEVILLE | JANESVILLE                 | SARNIA           | 10-25 King Street West. |
| BURTON      | LONDON                     | Sault Ste. Marie |                         |
| CAMBRIDGE   | MONTREAL                   | STRATHROY        | CITY BRANCHES:          |
| CANTON      | Main Office, 157 St. James | THOROLD          | 77 Queen Street East.   |
| CANTON      | City Branches:             | WALKERSVILLE     | 145 Yonge Street.       |
| CHESHAM     | 234 Notre Dame             | WATERLOO         | 261 Yonge Street.       |
| COLLINGWOOD | 276 St. Lawrence           | WINDSOR          | 288 College Street.     |
| COLLINGWOOD | OTTAWA                     | WINDSOR          | cor. Spadina            |
| COLLINGWOOD | PARK                       | WINDSOR          | 646 Queen Street West.  |
| COLLINGWOOD | PARKHILL                   | WINDSOR          | 415 Parliament Street.  |

## SCOTT & BROTHERS,

LIVERY, STOCK AND BOARDING STABLES.

Everything in First-Class style and special attention paid to the Commercial Travellers.

Opp. Presbyterian Church, Ontario St., STRATFORD.



## E. C. SEALY, Gunsmith.

Guns, Rifles, Ammunition, Cartridges, Etc., Kept in stock.

98 Downie Street, Stratford, Ont.

Gun Boring and Repairing in General.

## JAMES TROW & SONS, Conveyancers & Brokers.

AUCTIONEERS, REAL ESTATE AGENTS AND VALUATORS.

Farmer's Notes discounted at long or short dates. Loans on Mortgages at the lowest rate of interest. Farms for Sale or Rent.

OFFICE: MARKET SQUARE, - - - STRATFORD, ONT.

## THE CLASSIC CITY PUMP FACTORY.

ONTARIO STREET,

STRATFORD, ONT.

WADE & LAMB.



Pumps made to Order. Wells cleaned. Cisterns & Pumps Furnished, etc., etc.

## WILSON HOUSE, WILSON BROS., Proprs.,

Cor. Huron & St Michael Streets, STRATFORD.

FIRST-CLASS IN ALL RESPECTS.

W. FEARMAN, of HAMILTON, for HAMS, BACON, LARD, CHEESE.

BUY ONLY THE RELIABLE AND POPULAR KARN PIANO & ORGAN

KARN PIANOS RECEIVED THE GOLD MEDAL JAMACIA EXHIBITION, 1891

STRATFORD—Continued.

Daly Robert, implt agent  
 Davis David, grocer Ontario  
 Davis & Van Buskirk, surveyors Market  
 Dempsey D, nursery Cambria  
 DerCanadische Kolonist JH Schmidt Propr Erie  
 Devlin James, physician Brunswick  
 Dierlamm Peter, artist Wellington  
 Dillon M J, hotel Downie  
 Doak T J, grocer Wellington  
 Dominion Provident, Benevolent & Endowment Association EK Barnedale mgr Wellington  
 Duffon & Sons, Woollen Mills Ontario  
 Duggan John, blacksmith Haron  
 Duggan J A, dry goods Ontario  
 Duncan Wm, shoddy mill Front  
 Dunn Peter, carriage maker Ontario  
 Dunsmore Bros, stoves Wellington  
 Dunsmore J M, physician Albert  
 Durst P, cooper Wellington  
 Dutton John, druggist Ontario  
 Eason Wm, furniture Wellington  
 Ellis D D, physician Downie  
 Ewart & McPherson, Accountants & Auctioneers Market (see adv)  
 Ewen D, baker Wellington  
 Farrow D, implt agent George  
 Ferguson Duncan & Co, dry goods Market  
 Ferguson W J, dry goods Market  
 Flynn Albert, tobacconist Downie  
 Fink John, hotel Erie & St Patrick  
 Foot M C, grocer Downie  
 Forbes J & R, livery Ontario  
 Forest Miss, dressmaker Market  
 Frame A, insurance  
 Fraser D B, physician Ontario  
 Fraser D M, physician Downie  
 Fraser J M, dry goods Ontario  
 Fuller S S, insurance Market  
 Gadsby & Sharman, marble works Downie  
 Gallagher K Miss, dressmaker  
 Gibson Henry, baker Market  
 Gilligan Patrick, shoemaker Downie  
 Goetz A A, Propr American House (see adv)  
 Gordon Wm, real estate  
 Gordon & Orr, dry goods Ontario

Graber F X, barber Market  
 Griffin W H, insurance Ontario  
 Hagarty T, Propr Commercial Hotel Market Sqr (see adv)  
 Hall Frank, dry goods Dufferin  
 Hamilton Bros, who boots & shoes Ontario  
 Hamilton J D, tobacconist Downie  
 Hamilton W J & Co, boots & shoes Downie  
 Hamilton & Levett, cigar mfrs Brunswick  
 Harding J K, barrister Court House  
 Harding R T, barrister Wellington  
 Harrison H H, barber & dyer Downie  
 Harrison H H Miss, hair goods Downie  
 Harrison T M, Barrister etc Ontario (see adv)  
 Hawke B R, physician Market  
 Healy Charles, shoemaker Wellington  
 Heinbach & Altstadt, boots Wellington  
 Henderson M, plasterer Wellington  
 Hepburn Alexander, Architect Market (see adv)  
 Hepburn T J, architect Market  
 Hergott Bros, brewers Erie  
 Hipple & Eidt, dentists Downie  
 Hodden & Cullen, millers George  
 Hodgins Elijah, Propr Windsor Hotel Albert (see adv)  
 Hoffman J & G, boots Market  
 Humphrey John, blacksmith Haron  
 Humphry J A, dry goods Haron  
 Huston J S, general agent Erie  
 Hutchins John, coal St Patrick  
 Hyslop dry goods Wellington  
 Idington & Palmer, Barrister Erie & Market (see adv)  
 Jacobs John, painter Albert  
 Jarvis John, brick  
 Jarvis P R, real estate Market  
 Jeffrey Bros, hardware Ontario  
 Johns E J, druggist Wellington  
 Johnson B, butcher Market  
 Johnson Bros, butchers Waterloo  
 Johnson H M, insurance Market  
 Johnson J, fish  
 Jones W E, jeweler Market  
 Kastner & Mock, hardware etc Market  
 Kennedy James, (estate of) Wellington  
 liquors Ontario

F. W. FEARMAN, of HAMILTON, for HAMS, BACON, LARD, CHEESE

**THE WINDSOR,**  
**ELIJAH HODGINS, Propr.**  
 Large and Well Lighted Sample Rooms. All Modern Conveniences.  
**STRATFORD, ONT.**

GOLD MEDAL



W. R. MARSHALL & SON,  
 BUTTER, CHEESE, GRAIN AND SEED MERCHANTS,  
 STRATFORD, ONT.  
 Wholesale and Dealers in Barrelled Apples and Chemists' Materials.  
 W. FEARMAN, of HAMILTON, for HAMS, BACON, LARD, CHEESE.

OR TO ALL OTHERS

**STRATFORD—Continued.**

Daly Robert, implt agent  
 Davis David, grocer Ontario  
 Davis & Van Buskirk, surveyors  
 Market  
 Dempsey D, nursery Cambria  
 DerCanadische Kolonist JHSchmidt  
 Propr Erie  
 Devlin James, physician Brauswick  
 Dierlamm Peter, artist Wellington  
 Dillon M J hotel Downie

Graber F X, barber Market  
 Griffin W H, insurance Ontario  
 Hagarty T, Propr Commercial  
 Hotel Market Sqr (see adv)  
 Hall Frank, dry goods Dufferin  
 Hamilton Bros, who boots & shoes  
 Ontario  
 Hamilton J D, tobaccoist Downie  
 Hamilton W J & Co, boots & shoes  
 Downie  
 Hamilton M J, hotel Downie



Fraser J M, dry goods Ontario  
 Fuller S S, insurance Market  
 Gadsby & Sharman, marble works  
 Downie  
 Gallagher K Miss, dressmaker  
 Gibson Henry, baker Market  
 Gilligan Patrick, shoemaker Downie  
 Goetz A A, Propr American House  
 (see adv)  
 Gordon Wm, real estate  
 Gordon & Orr, dry goods Ontario

Jarvis P R, real estate Market  
 Jeffrey Bros, hardware Ontario  
 Johns E J, druggist Wellington  
 Johnson B, butcher Market  
 Johnson Bros, butchers Waterloo  
 Johnson H M, insurance Market  
 Johnson J, fish  
 Jones W E, jeweler Market  
 Kastner & Mock, hardware etc Ontario  
 Kennedy James, (estate of) wines  
 liquors Ontario

**F. W. FEARMAN, of HAMILTON, for HAMS, BACON, LARD, CHEESE**

**THE WINDSOR,  
 ELIJAH HODGINS, Propr.**

Large and Well Lighted Sample Rooms. All Modern Conveniences.

**STRATFORD, ONT.**

**G. F. MAITLAND,  
 PHOTOGRAPHER.**

Established in Stratford, Sixteen Years.

Largest and best equipped Studio in the City, Call and see Specimens. Work always Reliable.

Market Square. - **G. F. MAITLAND.**

**J. G. YEMEN, M.D., L.D.S.,**

Office:--Market Street, Stratford, Ont.



Teeth extracted without pain, by the use of Gas or Electricity. Teeth inserted on all the Latest Improvements.

N. B.--Prices arranged according to quality from \$10 to \$30 a set.

**INDINGTON & PALMER,  
 Barristers, Etc.,**

**STRATFORD ONT.**

INDINGTON, Q. C., County Crown Attorney.

J. FRANK PALMER.

W. ROBINSON MARSHALL.

ESTABLISHED 1858.

WM. JOHN MARSHALL.

**W. R. MARSHALL & SON,  
 BUTTER, CHEESE, GRAIN AND SEED MERCHANTS,  
 STRATFORD, ONT.**

Packers and Dealers in Barrelled Apples and Cheesemakers' Materials.

Merchants' Bank of Canada, Stratford. Liberal advances on Consignments.

**W. FEARMAN, of HAMILTON, for HAMS, BACON, LARD, CHEESE.**

**GOLD MEDAL KARN PIANOS AND ORGANS. SUPERIOR TO ALL OTHERS**





**CITY LUMBER YARD.****JAMES BENNOCH,**

Dealer in

Seasoned Lumber, Pine  
and Cedar Shingles, Lath,  
Cedar Posts, &c.

STRATFORD, - ONTARIO.

**China Hall and Silver Bazaar**

Is headquarters in Stratford for all kinds of

Crockery, China, Glassware  
Silverware & Fancy Goods.**McKEE WILSON.**

Ontario St., opp. Albion Hotel,

STRATFORD, - ONTARIO.

**EWART & McPHERSON,**

Accountants, Auctioneers, Real Estate &amp; Insurance

**AGENTS.**

Market Street,

STRATFORD.

**THE MEDICAL HALL.****J. H. NASMYTH & CO.,**

WHOLESALE AND RETAIL

**MANUFACTURING CHEMISTS.**

63 ONTARIO STREET, STRATFORD.

Sunday Attendance: 9.30 to 11 a. m., 12.30 to 1 p. m., 2 to 4 p. m.,  
6 to 9 p. m.

Electric Night Bell Telephone.

**W. FEARMAN, of HAMILTON, for HAMS, BACON, LARD, CHEESE.**LARGEST BONA FIDE CIRCULATION.  
BEST PRINTING AND TYPE EQUIPMENT.  
PUBLISHED FROM ITS OWN BUILDING.**It Covers the Field.**

THERE is no newspaper of which it can be said with so much truth that it covers the field in Stratford city and Perth county, as THE HERALD. Its daily and weekly editions possess readers far outnumbering those of any competitor. A comparison with the different papers is alone sufficient to justify this remark, owing to its obvious superiority in every respect. It is the only Conservative paper in the city and the leading organ of the party for both ridings of Perth. On June 15, 1902, THE HERALD absorbed the Stratford Times.

THE HERALD is the best medium in which to address the public of city and country. It is also the cheapest, circulation considered. Those who want the best value for their money patronize THE HERALD.

**Its Handsome New Building.**

Situated on the southern side of the market is represented here by an engraving. It is the only building in Stratford specially constructed for newspaper purposes, and THE HERALD is the only Stratford newspaper published from its own building. As may be expected, the printing equipment is the best in the city, both in respect of presses, newest and latest types, and skilled and reliable employees. The products of its job room cannot be equalled outside of the larger cities.

FOR

A Good Home Newspaper  
Best Advertising Returns  
Handsomest Printing

Patronize The Herald.

KARN PIANOS AND ORGANS ARE WARRANTED FOR SEVEN YEARS

BUY ONLY THE RELIABLE AND POPULAR KARN PIANO & ORGAN

A110

ALPHABETICAL BUSINESS DIRECTORY.

**STRATFORD—Continued**

Walters Henry, blacksmith Waterloo  
Wassel W F, florist Wellington  
Waters F, wall paper Wellington  
Watson P & Sons, teas Ontario  
Watson Wm, tailor Downsie  
Waugh G J, druggist Ontario  
Way John, boots & shoes Downsie  
Weaver J H, saloon Ontario  
Welch James, shoemaker Ontario  
Welsh John, jeweler Ontario  
White George, impit agent St Patrick  
Whyte J & Son, pork Wellington  
Wilson Lewis, teas Downsie  
Wilson Bros, Props Wilson House  
Huron (see adv)

Wilson House, Wilson Bros  
Props Huron (see adv)  
Wilson James, hotel Ontario  
Wilson J M, Props Mansion House  
Cor Wellington & St Patrick (see  
adv)  
Wilson McKee, Crockery Etc  
Ontario (see adv)  
Windsor Hotel, Elijah Holgie  
Props Albert (see adv)  
Wingsfelder Bros, butchers Downsie  
Workman W & F, hardware etc Ontario  
Wright James, butcher Market St  
Wright Wm, butcher Huron  
Yemen J G, Dentist Market (see  
adv)  
Youngs B F, planing mill Allent

**WALTER BATE,**

General Repairer and Repair Agent for all kinds of  
Machinery. Expert on Linders a Specialty. Full Stock of  
Repairs always on hand.

Cor ST PATRICK & WELLINGTON STREETS.

**STRATFORD . . . ONTARIO.**

**KARN PIANOS & ORGANS,**

Unequaled in Tone, Workmanship and Durability. A full line of the  
Celebrated Instruments always on hand at our Warehouses.

Allan Block, Ontario Street. **STRATFORD.**

Sold on easy terms. Special reduction to Churches  
and Societies. **J. A. CAIRNES, Manager**

A Full Retail Musical Merchandise.

**R. I. COULTON.**

AGENT FOR

The Bell Organ and Piano Co (Ld),

and Dealer in

**MUSICAL INSTRUMENTS.**

**78 ONTARIO STREET, STRATFORD**

F. W. FEARMAN, of HAMILTON, for HAMS, BACON, LARD, CHEESE

**MANSION HOUSE,  
STRATFORD.**

**J. M. WILSON, Propr.**

**BEST \$1.00 PER DAY HOUSE IN THE CITY.**

The Proprietor is well known as a Warlike Soldier,  
having served through the war, for twelve years  
with hon. - During his long career, he has been  
in the front of every battle, and has received  
the highest honors of the British Empire for  
his gallantry and bravery. He is now retired  
from the service, and has settled in Stratford,  
Ontario, where he has purchased the  
Mansion House, which he has fitted up  
for the best of the town, and is now giving  
it to the public.

**J. M. WILSON**

**J. L. DUNN & CO**

MANUFACTURERS OF

**FINE VARNISHES,**

**HARD OIL FINISH AND JAPANS**

WE MAKE A SPECIALTY OF

**OIL FINISHES AND AGRICULTURAL  
VARNISHES.**

Office and Works, GUYARD STREET

**WINDSOR - ONT.**



**W. B. STEWART,**

Wellington St.,

STRATFORD.

Dealer in and manufacturer of all kinds of Harness and Carriage Trimmings. Robes, Blankets, Bells, Whips and Everything in the harness line for sale, cheap for cash. Light Harness a Specialty. A Line of Trucks and Valises always on hand.

SHOP BETWEEN MARKET AND MANSION HOUSE.

**COMMERCIAL HOTEL,**  
MARKET SQUARE,  
STRATFORD, - - - ONTARIO.

**T. HAGARTY, Proprietor.**

Good Sample Rooms for Commercial Travellers.

**J. E. SANAGAN,**  
MERCHANT TAILOR

DOWNIE STREET, - STRATFORD, ONT.

(In the New Nasmyth Block.)



Avon Planing Mills.

**SCRIMGEOUR BROS**

Manufacturers of  
Doors, Sash,  
Venetian Blinds,  
Mouldings, Etc.,

Scroll Sawing  
and Turning.

All Orders promptly attended to.  
Terms moderate.

Stratford, - Ont.

**W. FEARMAN, of HAMILTON, for HAMS, BACON, LARD, CHEESE.**

KARIN PIANOS AND ORGANS ARE WARRANTED FOR SEVEN YEARS



**C. COLTER, L. D. S.,**

Graduate Royal College Dental Surgeons, Ontario.

**Vitalized Air administered. Gold Filling a Specialty.**

Beautiful Teeth, \$3.00 the full Set. Plastic Filling, 50 cents per cavity.  
Extracting Teeth, 25 Cents Each

Office, over Bank of Commerce, Front St., Strathroy, Ont.

Residence, West End Centre Street.

**D. LAMONT,**

Manufacturer and Dealer in

**WHEAT & HEAVY HARNESS, TRUNKS, VALISES, WHIPS,  
ROBES, RUGS & HORSE BLANKETS, ETC.**

Front Street, - - - STRATHROY, ONT.

**JOHN LENFESTY JR,**

**REAL ESTATE AGENT.**

**COLLECTING AGENCY, ACCOUNTANT, CONVEYANCER.**

Money to Loan on Real Estate at Lowest Rates of Interest.

**OFFICE: OVER D. MACMILLAN, STRATHROY, ONT.**

**THE LEADING DRY GOODS HOUSE.**

**J. S. Macraut,**

Importer of British and Foreign Dry Goods. Ordered  
Clothing a Specialty.

**STRATHROY, ONT.**

**GEO. MARR,**

**ARTISTIC PHOTOGRAPHER.**

Studio of Artistic Photography.

Cabinet Portraits a Specialty. All sizes of Photos, from the Smallest Locket Miniature.  
Views Taken either in Town or Country.

Front Street, - STRATHROY.

**W. FEARMAN, of HAMILTON. for HAMS, BACON, LARD, CHEESE.**

**KARN PIANOS RECEIVED THE GOLD MEDAL JAMAGIA EXHIBITION, 1891**



BUY ONLY THE RELIABLE AND POPULAR KARN PIANO & ORGAN

**STRATHROY—Continued**  
 Mackinnon J D, books  
 Macmillan Thomas, shoemaker  
 Mitchell & Gill, grocers  
 Mitchell John, grocer  
 Moore C W, baker  
 Morrison W J, tailor  
 Murdoch Wm, live stock  
 Murphy Wm, live stock  
 Nicholson Henry, real estate  
 Nicholson Robert, playing mill  
 Noble James, insurance  
 Noble J & Co, grocers  
 O'Dwyer Patrick, grocer  
 O'Dwyer & Barry, wine  
 O'Keefe Patrick, grocer  
 Paton W D, fruit grower  
 Parker J W & Co, dry goods  
 Parker H Wm, dressmaker  
 Paton E F, butcher  
 Patterson Dennis, fruit grower  
 Pike G, tailor  
 Plummer Richard, miller  
 Poole & Son, grocer  
 Poughley J W, hotel  
 Pyke W H, stove  
**Queens Hotel, A McPherson**  
 Proprietor  
 Rayley W & Co, clothing  
 Ray H, photographer  
 Raymond J G, tailor  
 Reid A, coal  
 Reynolds C H, dentist  
**Richardson Bros, Priests & Publishers**  
**Richardson J J, Veterinary Surgeon (see adv)**  
 Ritch B G, hotel  
 Robertson John, stove etc  
 Robinson F T, furniture  
 Ross Mary Ann, fancy goods  
 Rowland E & Co, bakers  
 Rudd J F, grocer  
 Ross, Gillies & Co, egg packers  
 Rowell C J, grocer  
**Shaw J H, Fancy Goods (see adv)**  
**Shaws Fair, J H Shaw Proprietor (see adv)**  
 Siskin Henry, carpenter  
 Smith C W, cooper supplies  
 Smith Mrs, dressmaker  
 Smith W M, baker

Smith W T, meat Traders Bank  
 Small W F, jeweler  
 Stepler W H, druggist  
 Nathan E & Sons, machinists  
 Stevenson Alexander, harness  
 Strathroy Canning & Preserving Co (Ld), fruit canners  
 Strathroy Knitting Co  
 Sutherland Robert, tailor  
 Swann G A, dentist  
 The Age, Evans Bros proprietors  
**The Despatch, Richardson Proprietor**  
 Thompson Andrew, saw mill  
 Thompson A S, physician  
 Todd W E, baker  
 Trades Bank, W T Smith manager  
 Traver Elliott, barrier etc  
 Vary D W, egg importer  
 Vrooman W J, grocer  
 Waite David, miller  
 Weeks John, shoemaker  
 Whitehead J P, veterinary surgeon  
 Willis M Miss, millinery  
 Wilson John, books etc  
 Woods James, carriage maker  
 Wright A G & Co, boots & shoes  
 Wright James, boots & shoes  
 Wright J & Son, hardware  
 Wright Walter, wagon maker

**SWEABURG.**

Oxford Co Population about 400  
 Barton Wm, blacksmith  
 Cairnes J E, music  
**Cody J A, Postmaster & General Store**  
 Suley Henry, blacksmith  
 Tansley Wm, general store

**SYLVAN**

Middlesex Co Population about 1000  
**Dawson E Mrs, Postmistress General Store**  
 McLaughlin John, blacksmith  
 Mathers John, blacksmith

F. W. FEARMAN, of HAMILTON, for HAMS, BACON, LARD, CHEESE

**J. J. RICHARDSON, VETERINARY SURGEON,**

Graduate of the Ontario Veterinary College, 1871. E. A. RICHARDSON, Prize-man 1889, Assistant.

Specialist in all the Domesticated Animals. Surgical Operations and Equine Dentistry a specialty

Office: Front Street, near Commercial Hotel, - STRATHROY.

**Shaw's Fair,**

Where you find everything in Fancy Goods, Stationery, Glass-ware, Crockery, Tinware, Agateware, Copperware, Soaps, Toilet Soaps, Window Shades, Toys, Etc. At prices that defy competition. Remember the place: **SHAW'S FAIR,**

**FRONT STREET, - STRATHROY.**

**BAUER'S HOTEL,**

**EDWARD BAUER, PROPRIETOR.**

**TAVISTOCK, - ONT.**

**Union Hotel.**

**JOHN LANDRETH, PROPRIETOR.**

**TAVISTOCK, ONTARIO.**

First-Class Sample Rooms. Choicest Brands of Liquors and Cigars.

Every Attention Given to the Comfort of the Travelling Public.

**J. D. ADAMS,**

**Hardware Merchant**

Dealer in Stoves, Tinware, Cutlery, Paints, Oils, Coal, Etc.

**TAVISTOCK, - ONT.**

F. W. FEARMAN, of HAMILTON, for HAMS, BACON, LARD, CHEESE.

GOLD MEDAL KARN PIANOS AND ORGANS, SUPERIOR TO ALL OTHERS



KARN PIANOS AND ORGANS ARE WARRANTED FOR SEVEN YEARS

TAVISTOCK

Oxford Co Population about 1,000

- Adams J D, Hardware Stoves Tinware Etc (see adv)
- Alles J W, barber
- Alles Valentin, harness
- Bauer Edward, Propr Bauer's Hotel (see adv)
- BauersHotel, Edward Bauer Prop (see adv)
- Bell W, cheese maker
- Boechner J F, shoemaker
- Boettinger Rudolph, tailor
- Bourquin Emile, jeweler
- Brown S G, barber
- Dopp J R, barber
- Entricken F, brick maker
- Falk Adam, dry goods
- Field J G, woolen mill
- Fleischhauer George, Lumber Dealer (see adv)
- Harold Philip, vet surgeon
- Hauke Charles, broom maker
- Hoffer Solomon, pump maker
- Junz Otto, hotel
- Kalbfleisch Wm, jeweler
- Kalbfleisch & Schaefer, Furniture Etc (see adv)
- Klein John, apiarist
- Kobel Jacob, blacksmith
- Kranz Henry, carpenter
- Krug Fredrick, Postmaster & Grocer
- Kumpf K Miss, dressmaker
- Landreth John, Propr Union Hotel (see adv)
- Larke Daniel, grain
- Lemp J K, saw filer
- Lippert Henry, live stock
- Livingston J & J, flax mill
- Loth John, mason
- McDermott Michael, blacksmith
- McTavish D A, notary public
- Matheson G D, live stock
- Mathies Wm, wagonmaker
- Mayer Conrad, machinist

F. W. FEARMAN, of HAMILTON, for HAMS, BACON, LARD, CHEESE.

- Neib John, sewing machines
- Niemeire O G, physician
- Rausch Henry, painter
- Reid D Miss, music teacher
- Reid Robert, Conveyancer
- Reiss G, shoemaker
- Roedding Henry, shoemaker
- Rudy D, auctioneer
- Russell W S, boots & shoes
- Schluse, Frederick, saw filer
- Schmidt C, cider mill
- Sittzer Adam, baker
- Shaefer Fred, flour & feed
- Siegner Frederick, Harness maker (see adv)
- Sippel Henry H, butcher
- Staebler J G, Livery Stable (see adv)
- Steele M, physician, & druggist
- Stock Valentine, general store
- Tavistock Milling Co, flour mill
- Union Hotel, John Landreth Prop (see adv)
- Vance D, butcher
- Wettlaufer E, wagon maker
- Wettlaufer H A, saw mill
- Wettlaufer J J, hotel
- Wildfang Levi, implt agent
- Wilker H B, Furniture, Planing & Chopping Mills Etc (see adv)
- Willmott M C Miss, milliner
- Woon Richard, live stock
- Wright John, blacksmith
- Zimmerman John, staves & heading

TELFER

Middlesex Co Population about 400

- Lort R T, tea dealer
- Scott Henry, Postmaster & Live Stock

TEMPO

Middlesex Co Population about 400

- Taylor Alexander, Postmaster

THAMESFORD

Oxford Co Population about 400

- Hall Bros, carriage makers
- Kennedy Hugh, carriage maker
- McCartney James, live stock
- McCartney John, hotel
- McCarty N C, Postmaster and General Store
- McCarty T H, general store
- McKay James, cooper
- McWilliam John, physician
- Martin Patrick, shoemaker
- Shewan John, shoemaker
- Story Joshua, tailor
- Young & Kester, genera' store

- Hull Bros, carriage makers
- Kennedy Hugh, carriage maker
- McCartney James, live stock
- McCartney John, hotel
- McCarty N C, Postmaster and General Store
- McCarty T H, general store
- McKay James, cooper
- McWilliam John, physician
- Martin Patrick, shoemaker
- Shewan John, shoemaker
- Story Joshua, tailor
- Young & Kester, genera' store

J. G. STAEBLER'S

LIVERY & SALE STABLES,

TAVISTOCK, ONT.

Special Rates to Commercial Travellers.

First-Class Rigs Furnished at short notice.



George Fleischhauer,

DEALER IN

Lumber, Laths, Shingles, Etc., Etc.

TAVISTOCK,

ONT.



FRED. SIEGNER,

Manufacturer of and Dealer in

HARNESS, SADDLES, TRUNKS, VALISES, COLLARS, WHIPS, ETC.

TAVISTOCK, - ONT.

F. W. FEARMAN, of HAMILTON, for HAMS, BACON, LARD, CHEESE.

GOLD MEDAL KARN PIANOS AND ORGANS, SUPERIOR TO ALL OTHERS

KARN PIANOS AND ORGANS ARE WARRANTED FOR SEVEN YEARS

A180

ALPHABETICAL BUSINESS DIRECTORY.

# KALBFLEISCH & SCHAEFER

## Undertakers & Furniture Manufacturers,



ALSO MANUFACTURERS OF

Sash, Doors,  
Window Blinds,  
Mouldings,  
Etc., Etc.



### Saw, Planing & Chopping Mills

## TAVISTOCK, - ONT

W. W. FREEMAN, of HAMILTON, for HAMS, BACON, LARD, CHEESE

ALPHABETICAL BUSINESS DIRECTORY.

A121

## TAVISTOCK FURNITURE STORE.

PLANING & MATCHING.

SASH, DOORS, all kinds made to order

CHOPPING MILL in connection, running Daily.

I have at this a selection of FURNITURE in my Sample Rooms as can be seen anywhere in the county. Come and see.

Bedroom sets from \$10 and upwards. Lounges from \$7 and upwards. Parlor Suites in Plush and Hair Cloth. Chairs, Sideboards very Cheap. Extension and Centre Tables of fine workmanship. These goods are all business and purchasers will receive full value for their money.

**H. B. WILKER.**



KARN PIANOS RECEIVED THE GOLD MEDAL JAMAGIA EXHIBITION, 1891

### THE GORE

Essex Co. (A rural post office)

Arland Peter, Postmaster

### THE GROVE

Essex Co (A rural post office)

Robinson T A, Postmaster

### THORNDALE

Essex Co Population about 375

- West A, blacksmith
- Edel R E, veterinary surgeon
- Wiley Hamilton, grocer
- Robshaw Richard, carpenter
- Walter Joseph, painter
- Woods & Evans, shoar mill
- Wagner John, painter
- Wright Aaron, stove mnr
- Wright James, general store
- Wright Charles, lumber
- Wright Wm, blacksmith
- Wright Kennedy J, Boots & Shoes
- Wright Miss, dressmaker
- Wright Joseph, carpenter
- Wright Mess Henry, hotel
- Wright Andrew, plasterer
- Wright Miss, dressmaker

- Murray S S, physician
- Near John, carriage maker
- Salmon J D, hotel
- Salmon W H, Postmaster and Geueral Store
- Steele D, boots & shoes
- Stewart J G, saw mill
- Tripp B, harness
- Walker Joseph, butcher
- Wicks J H, physician

### TILSONBURG

Oxford Co Population about 3,100

- Anderson John, baker
- Armstrong W, barber
- Arnold Thomas, hotel
- Barnard Henry, butcher
- Barrett & Co, Dry Goods (see adv)
- Becker E, livery
- Bell & Co, Tanners
- Borland Edward, carriage maker
- Bottomley W L, Wines & Liqueurs (see adv)
- Brady A, tailor
- Brady G & Son, veterinary surgeons
- Brasher George, dry goods
- Brookfield C M, Coal, Cement Etc (see adv)
- Brown J R, grocer
- Brown T T, insurance

W. W. FREEMAN, of HAMILTON, for HAMS, BACON, LARD, CHEESE.

**TILSONBURG—Continued.**

Brown W B, jeweler  
 Buehner H C, baker  
**Buckberrough Wm,** Horse  
 Shoer (see adv)  
 Buckberrough W S, grocer  
 Burke G E, tinmith  
 Burn M T, butcher  
 Carpenter S B W, undertaker etc  
 Carruthers J, barrister  
 Clark C F, barrister  
 Cornell J, confectioner  
 Cousins Mrs, dressmaker  
 Crooker M D, dentist  
 Curtis T & G E, agril imglts agents  
 Dalrymple Wm, furniture  
**Darrow J A, Founder & Machinist**  
 (see adv)  
 De Cue E L, builder  
 Dillon M, auctioneer  
 Dowler W A, barrister  
 Early F Miss, dressmaker  
 Ellis S A Mrs, grocery  
 Emsley F D, plasterer  
 Ferguson J E, agril implt agent  
 Ferguson J H, brush mnfr  
 Fero Thomas, stoves & tinware  
 Forshee J N, insurance  
 Foster & Hobbs, hardware  
**Frain J H, Dentist** (see adv)  
**Garnett John, Insurance, Real**  
 Estate, Conveyancer & Appraiser  
 Canada Permanent Loan & Sav-  
 ings Co (see adv)  
 Goss G J, sewing machines  
 Goulding C B, general store  
 Graham Peter, butcher  
 Hall Misses, dressmakers  
 Hansler G H & Co, dry goods  
 Hansler & Graves, grocers  
 Hare G H, gents furnishings  
 Hillborne & Co, boots & shoes  
 Hogarth B, pumps  
 Hogarth Isaac, carriage maker  
 Hogarth W B, grocer  
**Hotel Imperial, McDougall &**  
**Son Proprs** (see adv)  
 Howey H A, grocer  
 Hunsberger E, pumps  
 Hutchison John, hotel  
 Imrie Wm, broker  
 Ingram Wm, shoemaker  
 Jackson E C, ticket agent

Johnson W J, veterinary surgeon  
 Joy S, physician  
 Kalar Mrs, dressmaker  
 Kelso D Mrs, dressmaker  
 Kennedy Mr, cheese maker  
 Kenney Michael, dentist  
 Lang Charles, blacksmith  
 Law Edward, painter  
 Law J & Co, printers  
 Leach G E, insurance  
**Liberal The, Wm McGuire Prop**  
 (see adv)  
 Luke J & Sons, brewers  
 McCollom W A, druggist  
 McCrae H F & Son, founders  
 McDonald Charles, physician  
 McDonald John, merchant tailor  
 McDonald Wm, druggist  
**McDougall & Son, Proprs Hot-**  
**el Imperial** (see adv)  
 McFarlang Alexander, fruit grower  
 McFarlane H & J, blacksmiths  
**McGuire Wm, Printer & Pub-**  
**lisher** (see adv)  
 McIntosh James, shoemaker  
 McMehan J I, blacksmith  
 McMahan H P, mngr Traders Bank  
 of Canada  
 Maddock G O, fancy goods  
 Maguire G & E, dry goods  
**Matheson A, Prop Matheson**  
**House** (see adv)  
**Matheson House, A Matheson**  
**Prop** (see adv)  
 Moffat Wm, butcher  
 Mowatt J T, jeweler  
 Newell P P, harness  
 Northway & Anderson, dry goods  
 Park J T, grocer  
 Parker Wm & Sons, livery  
 Patten E, barber  
**Payne H M, Jeweler etc** (see adv)  
**Pickel Willmot, Pump Mkr**  
 (see adv)  
 Pollard J & Son, photographers  
 Raynes A E, ticket agent  
 Reid J B, physician  
**Rennie C L, Mngr Western Bank**  
 of Canada  
 Rice James, hotel  
 Roberts G H, painter  
 Rogers G J, hardware  
 Ross & Scott, grain

F. W. FEARMAN, of HAMILTON, for HAMS, BACON, LARD, CHEESE

KEEP : UP : WITH : THE : TIMES.

*If a Business Man wants to keep abreast of the times, he must Advertise. The next thing is to know where and how to advertise. It is universally acknowledged that through the newspaper is the best mode of reaching the people. The next thing is to find the best newspaper. We have no hesitation in saying that*

**THE  
 TILSONBURG  
 LIBERAL**

*Is by far the best medium to reach the people of South Oxford, North Norfolk and East Elgin.  
 It is a Live Local Paper. Try an advertisement in it and be convinced.  
 Rates as low as any other paper of its circulation in Canada.*

**W. MCGUIRE,**  
 Proprietor,  
 Tilsonburg, Ont.

THE TILSONBURG LIBERAL  
IS THE BEST  
FARMERS & PAPER

In South Oxford, East Elgin and North  
Norfolk.

It contains the Cream of the World's  
News, County News, and Town News.

ONLY \$1.00 A YEAR,  
STRICTLY IN ADVANCE.

BILLS FOR AUCTION SALES,  
TEA MEETINGS,  
SOCIALS, ETC., ETC.,

Printed on the Shortest Notice and at  
the Lowest Living Rates.

Free Notice Given in The Liberal of all Sales,  
Meetings, Etc., Etc., when bills are  
printed at this office.

W. MCGUIRE, PROPRIETOR

ALPHABETICAL BUSINESS DIRECTORY.

ADVIS

W. L. BOTTOMLEY,

Wholesale and Retail Wine and Spirit Merchant,

Dealer in the Finest Brands of Cigars.

BROADWAY.

TILSONBURG.

CHAS. M. BROOKFIELD,

Dealer in

OIL, WOOD, LIME, PLASTER OF PARIS, PORTLAND CEMENT, WHITES  
LIME, LAND GALT, BARREL AND SHEN GALT, BRICKS, ETC.

TILSONBURG.

ONT.

WM. BUCKBERROUCH,

GENERAL BLACKSMITH.



Horse shoeing Roadsters a Speciality.

Tilsonburg.

Ont.

J. H. FRANK, D.D.S., L.D.S.

DENTIST.

Graduate of the Philadelphia Dental College and Toronto School of Dentistry.

SESSIONS '98 AND '97-97 AND '96.

Office: Wilson's Block, Over Buchanan Drug Store.

TILSONBURG.

ONTARIO.

H. M. PAYNE,

MANUFACTURING JEWELER AND DEALER IN

WATCHES, CLOCKS, JEWELRY, &c.

Watch Repairing, Engraving and Gold and Silver Plating, &c.

East Side Broadway. — TILSONBURG.

H. FRANKMAN, of HAMILTON, & HARRIS, BUCHANAN, LIND, GIBSON

GOLD MEDAL KAFFIN PIANOS AND ORGANS, SUPERIOR TO ALL OTHERS

W. A. BARRATT, PROPRIETOR, 100 N. W. CORNER OF MAIN AND BROAD STS., WASHINGTON, D. C.

**Warranted Genuine**  
 Superior Quality  
 Pure Malt  
 Lager Beer  
 Imported from  
 Germany  
 Sold by  
 W. A. Barratt  
 100 N. W. Corner  
 Main and Broad  
 Sts., Washington,  
 D. C.



**Barratt & Co.**

THE ONLY ONE OF THE KIND IN  
 Dry Goods, Clothing, Hats, Shoes, Trunks, Parasols  
 MADE IN WASH. DC.  
 100 N. W. CORNER OF MAIN AND BROAD STS., WASHINGTON, D. C.

Warranted Genuine  
 Superior Quality  
 Pure Malt  
 Lager Beer  
 Imported from  
 Germany  
 Sold by  
 W. A. Barratt  
 100 N. W. Corner  
 Main and Broad  
 Sts., Washington,  
 D. C.

**BARRATT & CO.**  
 100 N. W. CORNER OF MAIN AND BROAD STS., WASHINGTON, D. C.

W. A. BARRATT, PROPRIETOR, 100 N. W. CORNER OF MAIN AND BROAD STS., WASHINGTON, D. C.

**Tilsenburg Iron Works.**  
 Iron, Brass, Castings and Sheet Metal  
 Manufacturers  
 100 N. W. Corner of Main and Broad Sts.  
**A. A. TILSENBURG, Proprietor.**

**JOSEPH GARLICKI,**  
 Attorney, 100 N. W. Corner, Washington, D. C.  
 Office Hours: 10 A. M. to 5 P. M.  
 Telephone: 100 N. W. Corner.

**WATHEGON HOUSE,**  
 A. WATHEGON, Proprietor.  
 100 N. W. Corner of Main and Broad Sts., Washington, D. C.

**JOHN WATERHOUSE,**  
 100 N. W. Corner of Main and Broad Sts., Washington, D. C.  
**WATHEGON HOUSE,**  
 A. WATHEGON, Proprietor.  
 100 N. W. Corner of Main and Broad Sts., Washington, D. C.

112  
 113  
 114  
 115  
 116  
 117  
 118  
 119  
 120  
 121  
 122  
 123  
 124  
 125  
 126  
 127  
 128  
 129  
 130  
 131  
 132  
 133  
 134  
 135  
 136  
 137  
 138  
 139  
 140  
 141  
 142  
 143  
 144  
 145  
 146  
 147  
 148  
 149  
 150  
 151  
 152  
 153  
 154  
 155  
 156  
 157  
 158  
 159  
 160  
 161  
 162  
 163  
 164  
 165  
 166  
 167  
 168  
 169  
 170  
 171  
 172  
 173  
 174  
 175  
 176  
 177  
 178  
 179  
 180  
 181  
 182  
 183  
 184  
 185  
 186  
 187  
 188  
 189  
 190  
 191  
 192  
 193  
 194  
 195  
 196  
 197  
 198  
 199  
 200

WILLMOT PICKER	
Pumps, Cams, & Waterworks	
ADDRESS	ADDRESS
112	113
114	115
116	117
118	119
120	121
122	123
124	125
126	127
128	129
130	131
132	133
134	135
136	137
138	139
140	141
142	143
144	145
146	147
148	149
150	151
152	153
154	155
156	157
158	159
160	161
162	163
164	165
166	167
168	169
170	171
172	173
174	175
176	177
178	179
180	181
182	183
184	185
186	187
188	189
190	191
192	193
194	195
196	197
198	199
200	

WILLMOT PICKER	
Pumps, Cams, & Waterworks	
ADDRESS	ADDRESS
112	113
114	115
116	117
118	119
120	121
122	123
124	125
126	127
128	129
130	131
132	133
134	135
136	137
138	139
140	141
142	143
144	145
146	147
148	149
150	151
152	153
154	155
156	157
158	159
160	161
162	163
164	165
166	167
168	169
170	171
172	173
174	175
176	177
178	179
180	181
182	183
184	185
186	187
188	189
190	191
192	193
194	195
196	197
198	199
200	

BUY ONLY THE RELIABLE AND POPULAR KAWN PIANO & ORGAN

**V. LEONVILLE WALKER**  
**JOHN HEATH,**  
 Piano &  
 Organ  
 112 113 114 115 116 117 118 119 120 121 122 123 124 125 126 127 128 129 130 131 132 133 134 135 136 137 138 139 140 141 142 143 144 145 146 147 148 149 150 151 152 153 154 155 156 157 158 159 160 161 162 163 164 165 166 167 168 169 170 171 172 173 174 175 176 177 178 179 180 181 182 183 184 185 186 187 188 189 190 191 192 193 194 195 196 197 198 199 200  
**WINDMILL**      **DEWEE**

KARN PIANOS AND ORGANS ARE WARRANTED FOR SEVEN YEARS

**WHALEN**  
Middlesex Co Population about 120

Brooks James, iron mstr  
**Milson J H**, Postmaster & General Store  
 Ogleth J, blacksmith

**WHITE OAK**  
Middlesex Co Pop about 25

**Dley J A**, Postmaster  
 Stanwood Andrew, general store  
 White Oak Cheese Co

**WILTON GROVE**  
Middlesex Co Population about 25

**Murray Peter**, Postmaster  
 Oshill Edwin, general store

**WOLVERTON**  
Oxford Co. Population about 100

Bastowheimer Cryster, blacksmith  
 Chomney Henry, color mstr  
 French F, general store  
 Hoffman Henry, cooper  
 Hogg F, general store  
 Patton W C & Son, carriage makers  
**Wolverton Milling Co**, Millers  
**Wolverton Alonso**, Postmaster

**WOODHAM**  
Forth Co Population about 150

**Abra & McEdward**, Saw Mill  
 Chappel Simon, carriage maker  
 Ford Samuel, blacksmith  
 Featheringham Thomas, hotel  
 McNevin John, flour mill  
 Mills James, general store  
**Neely James**, Postmaster & General Store  
 Pegler Joseph, brick mstr  
 Shier J, lumber  
 Stewart John, blacksmith  
**Swallow James**, Pump Maker  
 Sykes John, shoemaker  
 Wynn Henry, carpenter

**WOODSTOCK**  
Oxford Co Population about 250

Almas A R, auctioneer Market St  
 Bain Wagon Works, Mill  
 Baird Thomas, shoemaker 419 Dundas  
 Ball A S, barrister Dundas  
 Ball & Ball, barristers Court House  
 Bank of British North America  
 Elmsley mngy 442 Dundas  
 Barr Joseph, jeweler 408 Dundas  
 Bartlett F C, dentist 411 Dundas  
 Bartlett W J, baker 395 Dundas  
 Banish I Frederick, barber 449 Dundas

Bean & Westlake, who confectioners  
 376 Dundas  
 Beard C L, insurance 388 Dundas  
 Beard, Nellis & Revell, barbers  
 388 Dundas  
 Beard Wm, machinist Vancouver  
 Berghardt Louis, brewer  
 Bickerton Bros & Co, saddlery in  
 ware 320 Dundas

Bickle John, butcher 308 Dundas  
 Bickle H & Sons, butchers 625 Dundas  
 Biggins Clarkson & Co, builders  
 Wellington

Bird & Martin, barristers Dundas  
 Blackburn Joseph, butcher 1 Fish  
 Bloomer James, barber 421 Dundas  
**Bonnett George**, Builder & Contractor  
 tractor 350 Water (see adv)  
 Bowditch G & Co, hardware Dundas  
 Braden John, grocery etc 401 Dundas  
 Browlee Dr, physician Graham  
 Butchart P E & Co, boots & shoes  
 428 Dundas

Butler John, grocer 337 Dundas  
 Cain J C, printer Market Sq  
 Caister J & E, hotel 441 Dundas  
 Caldwell George, dry goods 411 Dundas

Campbell Mrs, dressmaker 481 Dundas  
**Canadian Bank of Commerce**  
 D Hughes Charles Mngy cor Dundas & Light (see adv)  
 Canfield Edgar, flour & feed 11 Market  
 Square

Canfield Henry, grocer 691 Dundas  
**Carmichael John**, Livery  
 Sale Stable 350 Dundas (see adv)

London, England Office 1-  
 11 & 13 Aldersgate St.

Glasgow, Scotland Office 1-  
 25 West Regent St.

# JOHN WHITE & CO,

445, 447 AND 449 DUNDAS STREET,  
**WOODSTOCK.**  
**DIRECT IMPORTERS OF DRY GOODS**  
**WHOLESALE & RETAIL.**

The following advertisement should have very large interest for Dry Goods Buyers:—

It has not been our plan to advertise much in books or pamphlets; but we advertise freely now because we possess facilities for serving buyers far beyond all former achievement. The public should know that the triumphs of our modern methods have produced curious of excellence and cheapness. The retail buyer gets almost any goods we have to sell as cheap as the ordinary retail dealer has to pay for them wholesale. To those living at a distance from Woodstock who cannot conveniently pay us a personal visit we would ask them to read the following instructions for shopping by mail: Write plainly and with ink; pencil frequently becomes blurred and indistinct. Give your post office address plainly.

**SAMPLES OF DRESS GOODS.**

We willingly send samples of our dress goods with prices attached. Information upon the following points will aid us in making selections for you, and will insure goods suited to your particular needs without burdening you with unnecessary material:—

- 1st.—The kind of Material, or some idea as to the goods preferred.
- 2nd.—The color, or if, no pronounced color, whether light, medium or dark.
- 3rd.—The Style, whether plain, figured, striped, plaid, &c., and whether quiet, medium or showy, &c.
- 4th.—The price as near as possible.

**HOW TO ORDER GOODS FROM SAMPLES.**

When you order piece goods, please return the samples you select from, or a portion of each. If possible make two selections from samples to secure a second choice should the first be sold.  
 The safest way to remit for goods is by post office money order, in the order of John White & Co.

We can supply you with  
**Dress Goods, Millinery, Jackets and Wraps, Carpets**  
**and House Furnishings, Ordered Clothing, Ready-Made**  
**Clothing, Men's Furnishings, Staples of all kinds,**  
**Haberdashery, Hosiery and Gloves.**

ADDRESS ALL COMMUNICATIONS TO

# JOHN WHITE & CO.,

**WOODSTOCK.**

**GEORGE BONNETT,**

BUILDER AND CONTRACTOR.

Water Street, - WOODSTOCK.

**F. J. URE,**

Provincial Land Surveyor and Civil Engineer,

Drainage a Specialty.

Office:—over Post Office, WOODSTOCK, ONTARIO.

**J. V. WADLAND,**

Real Estate, Loan and General Insurance Agent,

Conveyancer, Etc.,

WOODSTOCK, - ONTARIO.

**A. G. WESTLAKE,**

ARTISTIC PHOTOGRAPHER,

Studio, Woodroofe Block.

WOODSTOCK, - ONTARIO.

**WHITNEY BROS.,**

Dealers in

STOVES, TINWARE, &amp; C.

HOT WATER HEATING AND STEAM HEATING.

PLUMBING AND GAS FITTING.

WOODSTOCK, Telephone No. 167. ONT.

W. FEARMAN, of HAMILTON, for HAMS, BACON, LARD, CHEESE.

BUY ONLY THE RELIABLE AND POPULAR KARN PIANO &amp; ORGAN



**WASHBOARDS, ETC.**

**WELL DIGGING AND PUMP REPAIRING.**

**W. C. HARDY, WOODSTOCK, ONTARIO.**

Manufacturer of all kinds of

**FORCE AND COMMON PUMPS,**

**WASHBOARDS, ETC.**

**WELL DIGGING AND PUMP REPAIRING.**

Workshop, Bevan Street, Opposite the Market.

**W. C. HARDY,**  
**WOODSTOCK, - ONTARIO.**

Manufacturer of all kinds of  
**FORCE AND COMMON PUMPS,**



**Cisterns, Whey Tanks, Cigar and Soap Boxes,**

**WASHBOARDS, ETC.**



**WELL DIGGING AND PUMP REPAIRING.**

Workshop, Bevan Street, Opposite the Market.

Established 1887.

Sign of the Big Gun.

**JOSEPH CODVILLE,**

Importer and dealer in

**HARDWARE, PAINTS, OILS, GLASS, & C. BICYCLES**  
 and Velocipedes, Guns, Rifles and Ammunition of Every Description.  
**WOODSTOCK, . . . ONTARIO.**

**DANIEL PEACOCK,****BUILDER & CONTRACTOR.**

Manufacturer and Dealer in

**Shutters, Doors, Blinds and Mouldings.**  
**Cor. Yonge & Peel Sts., WOODSTOCK, ONT.**

ESTABLISHED 1880

CATALOGUES ON APPLICATION

**JOHN PIKE,**

NO 425 DUNDAS STREET.

Dealer in

**FIELD, GARDEN AND FLOWER SEEDS, BULBS, PLANTS,**  
**GARDEN REQUISITES, ETC.,**  
**WOODSTOCK . . . ONTARIO.**

**WM. RICE,**

PROPRIETOR

**QUEEN'S HOTEL,**

677 Dundas Street, WOODSTOCK.

and Sample Rooms. Excellent Bar. First Class Stable in connection.  
 Charges Moderate.

**R. W. SAWTELL,**

Loan and Land Agent, Conveyancer,  
 and General Insurance Agent,

Tickets to Europe

**WOODSTOCK, . . . ONTARIO.****W. FEARMAN, of HAMILTON, for HAMS, BACON, LARD, CHEESE.**

KARN PIANOS RECEIVED THE GOLD MEDAL JAMACIA EXHIBITION, 1891

**WOODSTOCK—Continued**

Hayward & Corstich, livery Ferry  
 Henry W J, tinner 362 Dundas  
 Hewer Jane Mrs, paint shop 422  
 Dundas  
 Hickey & Wilson, grocers 41 Dundas  
 Hill C H, ticket agent 422 Dundas  
 Hill H W, grain 14 Bovee  
 Hill J M, insurance 8 Bovee  
 Hind Wan, baker 411 Dundas  
 Holmes James, hardware etc 420  
 Dundas  
 Hulsby V, wagon maker Dundas  
 Hulsby & Crawford, jeweler 411  
 Dundas  
 Hood Thomas, livery Graham  
 Hooper James, insight agent Ficks  
 Howell Thomas, painter 487 Dundas  
 Hutchinson David, butcher 410 Dun-  
 das  
 Imperial Bank of Canada, 8  
 B Feller Bldg 40 Dundas & Har-  
 lot (see ad)  
 Irving P, auctioneer Imperial 404  
 Jacques F, carriage repairer Ficks  
 Johnson F, baker 476 Dundas  
 Jones Ben, cigar maker 471 Dundas  
 Jones George, construction 34 Dun-  
 das  
 Kern C J W, physician 410 Dundas  
 Kern D W & Co, Piano 410 Dundas  
 Mafra 701 Dundas (see ad)  
 Kern J G, druggist 491 Dundas  
 Kern W A, druggist 491 Dundas  
 Kee Chung, laundry 297 Dundas  
 Keil Joseph, grocer 494 Dundas  
 Kelly George, butcher 414 Dundas  
 Kelly John, grocer  
 Kemp Clifford, harness Ferry  
 Kennel D S, harness Graham  
 Kennedy & Carlisle, boots & shoes  
 471 Dundas  
 Kirk George, flour & feed 31 Ficks  
 Knight & Brown, insurance 108 Dun-  
 das  
 Langford H Mrs, grocery Dundas  
 Lawson John, baker 486 Dundas  
 Leadbeater E E, Plumber 410  
 Dundas  
 Leadbeater W B, Principal Wood-  
 stock Business College & Short-  
 hand Institute 431-441 Dundas (see  
 ad)

Lee W W, construction 214 Dundas  
 Leitchman, Woodhill & Co, livery  
 Leitch R J, Grocer & Wood 100  
 11 Market St (see ad)  
 Lyons T & Co, merchant tailor 40  
 Dundas  
 McCoy Theo, plaster mill Winton  
 McCullin John, sugar Bovee  
 MacDonagh Alan, Physician  
 McClen W F, opt surgeon Dundas  
 McCraig C W, sugar Bovee Bldg  
 see Dundas & Ferry  
 McCullough John, Ice stock  
 McCurdy Angus, mason & tinner  
 104 Dundas  
 McDonald James, dry goods Dundas  
 McDonald J & Co, commission 11 Light  
 McDonald & Thompson, Station  
 St Ferry (see ad)  
 McLean Wm, Grocer 40 Dundas  
 McLeish Clark & Co, livery  
 414 44 Imperial Bldg  
 McLeish & Griffiths, coal & wood  
 Bovee  
 McKay A J, grocer 467 Dundas  
 McKay J B, butcher 347 Dundas  
 McKay J W, hotel Vancouver on  
 McKay 261, insurance 400 Dundas  
 McKee & Taylor, boots & shoes 47  
 Dundas  
 McKenna J, ticket agent 414 Dun-  
 das  
 McKay Archibald, physician Dundas  
 McKelvey W C, insurance 277 Dundas  
 McKelvey James, physician Dundas  
 McKelvey Andrew, physician Dundas  
 McKay J A, meats Dundas  
 McKay & Suggs, station 40  
 414 Dundas  
 McNeill & Ferguson, pork 40  
 104 Dundas  
 Mackay & Co (S.S.), real est  
 407 414 see Dundas & Ferry  
 Mathew H & F, hotel 14 Dundas  
 Mathews Charles, boots & shoes  
 Dundas  
 Mathews Ben, painter Bovee  
 Mathews A & Co, Music 40  
 41 361 (see ad)  
 Mathews H W, insight agent 414  
 Mathews H W, Ice  
 Mathews Wm, carpenter Bovee  
 Mathews J, physician 478 Dundas

F. W. FEARMAN, 41 HAMILTON ST. SAYS, SUGAR, LARD, CHEESE

# RICHARDS' SOAP WORKS.



Specialties:

**RICHARDS' PURE SOAP.**  
 JUBILEE, WHITE STAR,  
 INVINCIBLE, STERLING,  
 London and Russian, Electric Soap,  
 ALSO TOILET SOAPS  
**D. RICHARDS,**  
 WOODSTOCK ONT.  
 SEND FOR PRICE LIST

**WILLIAMS & BROTHERS,**  
Wholesale and Retail

Wholesale and Retail Dealers in  
All Kinds of Groceries, Canned Goods,  
Fruit, Vegetables, &c.

100 N. 3rd St. St. Louis, Mo.

**A. F. FISHMAN**

Wholesale and Retail Dealers in  
All Kinds of Groceries, Canned Goods,  
Fruit, Vegetables, &c.

100 N. 3rd St. St. Louis, Mo.

**W. N. HARRIS**

Wholesale and Retail Dealers in  
All Kinds of Groceries, Canned Goods,  
Fruit, Vegetables, &c.

100 N. 3rd St. St. Louis, Mo.

**J. MONTGOMERY**

Wholesale and Retail Dealers in  
All Kinds of Groceries, Canned Goods,  
Fruit, Vegetables, &c.

100 N. 3rd St. St. Louis, Mo.

**C. E. MURPHY & SONS**

Wholesale and Retail Dealers in  
All Kinds of Groceries, Canned Goods,  
Fruit, Vegetables, &c.

100 N. 3rd St. St. Louis, Mo.

Vertical text on the right edge of the page, likely a page number or reference code.

111  
 112  
 113  
 114  
 115  
 116  
 117  
 118  
 119  
 120  
 121  
 122  
 123  
 124  
 125  
 126  
 127  
 128  
 129  
 130  
 131  
 132  
 133  
 134  
 135  
 136  
 137  
 138  
 139  
 140  
 141  
 142  
 143  
 144  
 145  
 146  
 147  
 148  
 149  
 150  
 151  
 152  
 153  
 154  
 155  
 156  
 157  
 158  
 159  
 160  
 161  
 162  
 163  
 164  
 165  
 166  
 167  
 168  
 169  
 170  
 171  
 172  
 173  
 174  
 175  
 176  
 177  
 178  
 179  
 180  
 181  
 182  
 183  
 184  
 185  
 186  
 187  
 188  
 189  
 190  
 191  
 192  
 193  
 194  
 195  
 196  
 197  
 198  
 199  
 200

# FRANK POND,



MERCHANT  
TAILOR.

FINE SUITINGS, WORSTEDS,

TWEEDS

And Woolens.

100 N. STATE ST. WOODSTOCK, N.Y.

# WOODSTOCK

# J. STOTHERS,

Manufacturer of

Carriages, Platform Wagons, Sleighs, Cutters, &c.

REPAIRING PROMPTLY ATTENDED TO. ALL WORK GUARANTEED

Shop—Finkle St., opp. O'Neil House Stables.  
Residence—No. 122 Vansittart Avenue.

## Woodstock

### FRANK L. SANACAN, THE PEOPLE'S TAILOR. WOODSTOCK.

Next Door to C. P. R. Ticket Office.

Direct Importer.

### JOHN CARMICHAEL,



Livery and Sale Stable.

No. 350 Dundas St., WOODSTOCK.

First-Class Rigs, good horses and nobby Turnouts and prices Right. Your Patronage Solicited.

### EMPIRE TEA CO.,

35 DUNDAS STREET, WOODSTOCK.

TEA AND COFFEE SPECIALISTS.

HEADQUARTERS FOR XMAS. PRESENTS

AND HOLIDAY NOVELTIES.

W. FRARMAN, of HAMILTON, for HAMS, BACON, LARD, CHEESE.

KARN PIANOS RECEIVED THE GOLD MEDAL JAMAGIA EXHIBITION, 1891

**WOODSTOCK—Continued.**

- Siggins Samuel**, Carriage Mfr 344 Dundas (see adv)  
**Sinclair D J**, physician 450 Dundas  
**Siple Mrs**, bakery Dundas  
**Slaght & Gordon**, grocers 107 Finkle  
**Smallshaw Thomas**, barber 357 Dundas  
**Smith George**, barrister 450 Dundas  
**Smith R C**, jeweler 499 Dundas  
**Snelgrove G F**, flour & feed 688 Dundas  
**Spinks W H**, photographer 461 Dundas  
**Spraklin James**, harness 575 Dundas  
**Spring Creek Cheese Co**,  
**Stalker F Miss**, dressmaker Dundas  
**Stone Wm**, hides Market Sq  
**Stothers John**, Carriage Maker 41-43 Finkle & 40-42 Metcalfe (see adv)  
**Suiter & Cullen**, flour mill cor Dundas & Ingersoll Road  
**Sullivan James**, blacksmith 14 Bay  
**Sutherland J A**, barber 11 Graham  
**Swarts Neil**, hotel 474 Peel  
**Sweet J S**, painter 493 Dundas  
**Symes, C E**, butcher 316 Dundas  
**The James Stewart, Mngf Co (Ld)**  
 John F Stewart pres & mng'r stove  
 founders Tecumseth & Stewart  
**Thomas Organ Co**, Oxford  
**Thompson J E**, hotel 49 Finkle  
**Thompson W**, furniture 39 Reeve  
**Thornton R B & Son**, grocers 403 Dundas  
**Thurlow Alfred**, blacksmith 58 Metcalfe  
**Tindale J D**, builder 104 Finkle  
**Tindale J E**, jeweler 517 Dundas  
**Tisdale J C**, auctioneer 23 Adelaide  
**Totten Warren**, barrister Dundas  
**Tree E B**, windmills 622 Princess  
**Trickey George**, furniture 549 Dundas  
**Ure F J**, Civil Engineer & Surveyor Perry (see adv)  
**Virtue John**, implt agent 32 Finkle  
**Virtue W C**, livery 40 Finkle  
**Wadland J V**, Real Estate & Insurance 408 Dundas (see adv)

- Wallace J G**, barrister 415 Dundas  
**Walmsley J F**, Machinist 14 Victoria (see adv)  
**Walton Wm**, goocer 261 Dundas  
**Watson Alex**, founder 290 Vauclart ave  
**Watson Alexander jr**, stoves & ware 496 Dundas  
**Watson W R**, grocer 361 Dundas  
**Webb E Mrs**, milliner 547 Dundas  
**Weeks Wm sr**, blacksmith Brock  
**Welford A B**, physician 33 Light  
**West R C**, physician 471 Dundas  
**Westlake A G**, Photographer Graham (see adv)  
**White John & Co**, Dry Goods Carpets Etc 445, 447 & 449 Dundas (see adv)  
**White & White**, druggists Dundas  
**Whitlaw Robert**, mill machines 580 Hatch  
**Whitney Bros**, Stoves & Tinware 440 Dundas [see adv]  
**Whyte J W**, grocer 352 Dundas  
**Willis H A**, hotel Dundas  
**Willson Bros**, billiards 412 Dundas  
**Wilson C H**, painter 329 Buller  
**Wilson J L**, jeweler 465 Dundas  
**Wilson W C**, grocer 538 Dundas  
**Wilson W H**, grocer 509 Dundas  
**Wood E Mrs**, fancy goods 469 Dundas  
**Woodroffe Samuel**, jeweler 443 Dundas  
**Woods C C**, fancy goods 444 Dundas  
**Woodstock Business College & Shorthand Institute** W Leadbeater Principal 433-440 Dundas (see adv)  
**Woodstock College**, J I Bates College Avenue  
**Woodstock Times**, V L Francis Propr 514 Dundas (see adv)  
**Yeo & Chiswell**, tailors 467 Dundas  
**Young Mens Christian Association** C Elliott Secy Dundas  
**Zoller & Ross**, egg packers 368 Dundas

**F. W. FEARMAN**, of HAMILTON, for HAMS, BACON, LARD, CHEESE

**S. SIGGINS,**



*Builder of*  
 Fine Phaetons, Fine Surreys  
 Cornings and Jump Seats,  
 • Cutters of every Style.  
 34 Dundas St., WOODSTOCK.

**W. H. MILLMAN,**

GENERAL INSURANCE AND LOAN AGENT.

Office: — 2 Doors South of Post Office. Telephone 149.

W. H. MILLMAN, The "Fire" Stock Farm, half mile East of Woodstock, Ont. The Home of Dandie Dinmont, (AKB) ; Imp. Thoroughbred stallion, sire Silyio; dam May Marvies; also half a dozen other Stallions, Thoroughbred and trotters of the choicest blood. Write for Catalogue with description and tabulated pedigrees. Importer and Exporter of Carriage and saddle Horses. Farm Telephone 125.

WOODSTOCK, ONTARIO.



**HALLADAY IMPROVED**  
**Self-Oiling Wind Mill.**

The best is the cheapest. Then get the best Wind Mill—one that will last your lifetime, one that won't blow down in any storm, one that will easily regulate itself to the different motions of the wind, one that will not go squeaking half its time for want of oil. Remember ours is a self-oiling Mill; it is provided with a reservoir for holding sufficient oil for three months' use, which is supplied automatically only when the Mill is running. Our Mill is completely protected from the frost and wet; this, with the other improvements made, make it the best Mill made to day. Write us for Catalogue or call on us before you buy, and we will be pleased to serve you.

GOOD AGENTS WANTED. GOOD PAY.  
 DOMINION WIND MILL WORKS.  
**J. F. WALMSLEY, PROP., - WOODSTOCK.**

**WYTON STATION**

Address Co. Population about 40

John, butcher  
Richard George, Postmaster  
A, prof  
John, blacksmith

**YOUNGSVILLE**

Oxford Co. Population about 50

McBarny High, saw mill  
McDonald Wm, Postmaster &  
Blacksmith  
How Water, hotel

**R. J. LUND,**

**GRAIN & COMMISSION MERCHANT**

and Dealer in

**WOOL AND DRESSED HOGS.**

**MARKET SQUARE, - WOODSTOCK.**

**THE**

**FARM JOURNAL,**



**INGERSOLL, ONT.,**

Will be sent to any address in Canada or the United States one year on  
for 25 cents. Address:

**THE FARM JOURNAL, INCERSOLL.**

**F. FEARMAN, of HAMILTON, for HAMS, BACON, LARD, CHEESE.**

**KARN PIANOS RECEIVED THE GOLD MEDAL JAMACIA EXHIBITION, 1891**



BUY ONLY THE RELIABLE AND POPULAR KARN PIANO & ORGAN

CLASSIFIED BUSINESS AND PROFESSIONAL  
**DIRECTORY.**

<b>ACADAMIES</b> (See Colleges Schools etc)	<b>Richardson &amp; Webster</b> (see adv) St Marys
<b>ACCOUNTANTS</b>	Vary D W Strathtroy
Booker A A London	Massey Harris Co (Ld) Woodstock
Complin C F "	<b>AGENTS &amp; DEALERS</b>
Jewell G F "	Alexander George Ailsa Craig
<b>Robinson Alfred</b> "	Esseltine John Belmont
Savage G A "	Waleh John, Bornholm
Mitchell J C Millbank	Snyder E H Burgeaville
<b>Ewart &amp; McPherson</b> (see adv) Stratford	Armitage & Carter Clandeboyn
<b>Lentestey John jr</b> (see adv) Strathtroy	Hillis J T Coldstream
<b>AGENTS</b>	Marsh Elihu Delaware
<b>BREWERS</b>	Lockwood Henry jr Drum
Ferguson C M London	Daniels J C "
Stock Charles Stratford	Fair D K "
<b>COMMERCIAL</b>	Ridge John Fullarton
Dun, Wiman & Co London	Turnbull D Glanworth
<b>DETECTIVE</b>	McKellar Neil Glencoe
<b>Dominion Detective Agency The</b> (see adv) London	Bramon George Grant
<b>GENERAL</b>	McKenzie J A Harrington West
Cameron H Granton	Wilson J A Idert
Huston J S Stratford	Day Chester Ingersoll
<b>MANUFACTURERS</b>	<b>Ferguson J E</b> "
Brown J H London	<b>Fishleigh John</b> (see adv) "
<b>NEWS</b>	Holmes C T "
Tathem Charles London	McKay George Kintore
<b>AGRICULTURAL IMPLEMENT MFRS</b>	Day Elmer Listowel
Neeley & Durand Dorchester Station	Alexander M "
Noxon Bros Mngf Co Ld Ingersoll	Climie A "
Elliott & Co London	Smith F "
<b>McPherson Robert</b> "	<b>Horsman Henry</b> London
Patterson & Jolly "	Judd H H "
Bungay L F Norwich	Lindsay James "
<b>Maxwell David &amp; Sons</b> (see adv) St Marys	Logan G W "
	McGurdy Thomas "
	Moore S G "
	Young Joseph Longwood
	Coulter James "
	Armitage & Carter "
	Freeborn W B Millbank
	Strachan Wm "
	Weir B "

F. W. FEARMAN, of HAMILTON, for HAMS, BACON, LARD, CHEESE

**Dorenwend's**  
HAIR GOODS COVERINGS for Bald Heads  
and Thin-Haired People are worn by  
Thousands of Ladies & Gentlemen.



So perfect are these goods that their being detected is impossible. They give youthful, young and handsome appearance and are a great protection to the head. See the

**LADIES' & GENTS' TOUPEES**  
and many other Wonderful styles in  
**WIGS, BANGS, SWITCHES, &c.,**

Manufactured by him and you will get one if you require it. Send for particulars and Circular.



Goods ordered by mail or express receive prompt attention.

**A. DORENWEND,**  
PARIS HAIR WORKS,  
105 YONGE STREET,  
TORONTO, CANADA.

Amiens	Town E W	Innerkip
Avonton	Hay T E	Listowel
Bryanston	Welch Wm	"
Molesworth	Barnard P C	London
Otterville	Brunton W G & Son	"
Princeton	Cooper Neil	"
Strathroy	Grand D H	"
Tavistock	Jones J W	"
"	Weir W D	"
Woodstock	Coppin J S	Milverton
	Fish J W	Mitchell
	Shines Daniel	Otterville
	Armour A	Poole
	Logan T	Princeton
	Brown Joseph	"
	Cowan W S	St Marys
	<b>Ewart &amp; McPherson</b> (see adv)	Stratford
	<b>Trow &amp; Sons</b> (see adv)	"

F. W. FEARMAN, of HAMILTON, for HAMS, BACON, LARD, CHEESE

ANS, SUPERIOR TO ALL OTHERS



1950  
1951  
1952  
1953  
1954  
1955  
1956  
1957  
1958  
1959  
1960  
1961  
1962  
1963  
1964  
1965  
1966  
1967  
1968  
1969  
1970  
1971  
1972  
1973  
1974  
1975  
1976  
1977  
1978  
1979  
1980  
1981  
1982  
1983  
1984  
1985  
1986  
1987  
1988  
1989  
1990  
1991  
1992  
1993  
1994  
1995  
1996  
1997  
1998  
1999  
2000  
2001  
2002  
2003  
2004  
2005  
2006  
2007  
2008  
2009  
2010  
2011  
2012  
2013  
2014  
2015  
2016  
2017  
2018  
2019  
2020  
2021  
2022  
2023  
2024  
2025  
2026  
2027  
2028  
2029  
2030

1950  
1951  
1952  
1953  
1954  
1955  
1956  
1957  
1958  
1959  
1960  
1961  
1962  
1963  
1964  
1965  
1966  
1967  
1968  
1969  
1970  
1971  
1972  
1973  
1974  
1975  
1976  
1977  
1978  
1979  
1980  
1981  
1982  
1983  
1984  
1985  
1986  
1987  
1988  
1989  
1990  
1991  
1992  
1993  
1994  
1995  
1996  
1997  
1998  
1999  
2000  
2001  
2002  
2003  
2004  
2005  
2006  
2007  
2008  
2009  
2010  
2011  
2012  
2013  
2014  
2015  
2016  
2017  
2018  
2019  
2020  
2021  
2022  
2023  
2024  
2025  
2026  
2027  
2028  
2029  
2030

TABLE 1. SUMMARY OF THE DATA FOR THE 1950-51 SEASON

Station	Year	Temperature (°C)	Humidity (%)	Wind Speed (km/h)	Cloudiness (%)	Relative Humidity (%)	Wet Bulb Globe Temperature (°C)	Heat Index (°C)
1	1950	25.0	65	15	40	65	28	32
1	1951	26.0	68	18	35	68	30	35
1	1952	24.0	62	12	45	62	26	30
1	1953	27.0	70	20	30	70	32	38
1	1954	23.0	58	10	50	58	24	28
1	1955	28.0	75	25	25	75	35	42
1	1956	22.0	55	8	55	55	22	26
1	1957	29.0	78	30	20	78	38	45
1	1958	21.0	52	5	60	52	20	24
1	1959	30.0	80	35	15	80	40	48
1	1960	20.0	50	3	65	50	18	22
1	1961	31.0	82	40	10	82	42	50
1	1962	19.0	48	2	70	48	16	20
1	1963	32.0	85	45	5	85	45	53
1	1964	18.0	45	1	75	45	14	18
1	1965	33.0	88	50	0	88	48	56
1	1966	17.0	42	0	80	42	12	16
1	1967	34.0	90	55	0	90	50	58
1	1968	16.0	40	0	85	40	10	14
1	1969	35.0	92	60	0	92	52	60
1	1970	15.0	38	0	90	38	8	12
1	1971	36.0	95	65	0	95	55	63
1	1972	14.0	35	0	95	35	6	10
1	1973	37.0	98	70	0	98	58	66
1	1974	13.0	32	0	100	32	4	8
1	1975	38.0	100	75	0	100	60	68
1	1976	12.0	30	0	100	30	2	6
1	1977	39.0	100	80	0	100	62	70
1	1978	11.0	28	0	100	28	0	4
1	1979	40.0	100	85	0	100	65	73
1	1980	10.0	25	0	100	25	0	2
1	1981	41.0	100	90	0	100	68	76
1	1982	9.0	22	0	100	22	0	0
1	1983	42.0	100	95	0	100	70	78
1	1984	8.0	20	0	100	20	0	0
1	1985	43.0	100	100	0	100	72	80
1	1986	7.0	18	0	100	18	0	0
1	1987	44.0	100	100	0	100	75	83
1	1988	6.0	15	0	100	15	0	0
1	1989	45.0	100	100	0	100	78	86
1	1990	5.0	12	0	100	12	0	0
1	1991	46.0	100	100	0	100	80	88
1	1992	4.0	10	0	100	10	0	0
1	1993	47.0	100	100	0	100	82	90
1	1994	3.0	8	0	100	8	0	0
1	1995	48.0	100	100	0	100	85	93
1	1996	2.0	5	0	100	5	0	0
1	1997	49.0	100	100	0	100	88	96
1	1998	1.0	3	0	100	3	0	0
1	1999	50.0	100	100	0	100	90	98
1	2000	0.0	1	0	100	1	0	0
1	2001	51.0	100	100	0	100	92	100
1	2002	0.0	0	0	100	0	0	0
1	2003	52.0	100	100	0	100	95	103
1	2004	0.0	0	0	100	0	0	0
1	2005	53.0	100	100	0	100	98	106
1	2006	0.0	0	0	100	0	0	0
1	2007	54.0	100	100	0	100	100	108
1	2008	0.0	0	0	100	0	0	0
1	2009	55.0	100	100	0	100	102	110
1	2010	0.0	0	0	100	0	0	0
1	2011	56.0	100	100	0	100	105	113
1	2012	0.0	0	0	100	0	0	0
1	2013	57.0	100	100	0	100	108	116
1	2014	0.0	0	0	100	0	0	0
1	2015	58.0	100	100	0	100	110	118
1	2016	0.0	0	0	100	0	0	0
1	2017	59.0	100	100	0	100	112	120
1	2018	0.0	0	0	100	0	0	0
1	2019	60.0	100	100	0	100	115	123
1	2020	0.0	0	0	100	0	0	0
1	2021	61.0	100	100	0	100	118	126
1	2022	0.0	0	0	100	0	0	0
1	2023	62.0	100	100	0	100	120	128
1	2024	0.0	0	0	100	0	0	0
1	2025	63.0	100	100	0	100	122	130
1	2026	0.0	0	0	100	0	0	0
1	2027	64.0	100	100	0	100	125	133
1	2028	0.0	0	0	100	0	0	0
1	2029	65.0	100	100	0	100	128	136
1	2030	0.0	0	0	100	0	0	0

TABLE 2. SUMMARY OF THE DATA FOR THE 1950-51 SEASON

Station	Year	Temperature (°C)	Humidity (%)	Wind Speed (km/h)	Cloudiness (%)	Relative Humidity (%)	Wet Bulb Globe Temperature (°C)	Heat Index (°C)
2	1950	24.0	60	10	45	60	25	29
2	1951	25.0	65	15	40	65	27	31
2	1952	23.0	55	8	55	55	22	26
2	1953	26.0	70	20	30	70	30	36
2	1954	22.0	50	5	65	50	18	22
2	1955	27.0	75	25	25	75	32	39
2	1956	21.0	45	2	75	45	15	19
2	1957	28.0	80	30	20	80	35	42
2	1958	20.0	40	0	85	40	12	16
2	1959	29.0	85	35	15	85	38	45
2	1960	19.0	35	0	90	35	10	14
2	1961	30.0	90	40	10	90	40	48
2	1962	18.0	30	0	95	30	8	12
2	1963	31.0	95	45	5	95	42	50
2	1964	17.0	25	0	100	25	6	10
2	1965	32.0	100	50	0	100	45	53
2	1966	16.0	20	0	100	20	4	8
2	1967	33.0	100	55	0	100	48	56
2	1968	15.0	15	0	100	15	2	6
2	1969	34.0	100	60	0	100	50	58
2	1970	14.0	10	0	100	10	0	4
2	1971	35.0	100	65	0	100	52	60
2	1972	13.0	5	0	100	5	0	2
2	1973	36.0	100	70	0	100	55	63
2	1974	12.0	0	0	100	0	0	0
2	1975	37.0	100	75	0	100	58	66
2	1976	11.0	0	0	100	0	0	0
2	1977	38.0	100	80	0	100	60	68
2	1978	10.0	0	0	100	0	0	0
2	1979	39.0	100	85	0	100	62	70
2	1980	9.0	0	0	100	0	0	0
2	1981	40.0	100	90	0	100	65	73
2	1982	8.0	0	0	100	0	0	0
2	1983	41.0	100	95	0	100	68	76
2	1984	7.0	0	0	100	0	0	0
2	1985	42.0	100	100	0	100	70	78
2	1986	6.0	0	0	100	0	0	0
2	1987	43.0	100	100	0	100	72	80
2	1988	5.0	0	0	100	0	0	0
2	1989	44.0	100	100	0	100	75	83
2	1990	4.0	0	0	100	0	0	0
2	1991	45.0	100	100	0	100	78	86
2	1992	3.0	0	0	100	0	0	0
2	1993	46.0	100	100	0	100	80	88
2	1994	2.0	0	0	100	0	0	0
2	1995	47.0	100	100	0	100	82	90
2	1996	1.0	0	0	100	0	0	0
2	1997	48.0	100	100	0	100	85	93
2	1998	0.0	0	0	100	0	0	0
2	1999	49.0	100	100	0	100	88	96
2	2000	0.0	0	0	100	0	0	0
2	2001	50.0	100	100	0	100	90	98
2	2002	0.0	0	0	100	0	0	0
2	2003	51.0	100	100	0	100	92	100
2	2004	0.0	0	0	100	0	0	0
2	2005	52.0	100	100	0	100	95	103
2	2006	0.0	0	0	100	0	0	0
2	2007	53.0	100	100	0	100	98	106
2	2008	0.0	0	0	100	0	0	0
2	2009	54.0	100	100	0	100	100	108
2	2010	0.0	0	0	100	0	0	0
2	2011	55.0	100	100	0	100	102	110
2	2012	0.0	0	0	100	0	0	0
2	2013	56.0	100	100	0	100	105	113
2	2014	0.0	0	0	100	0	0	0
2	2015	57.0	100	100	0	100	108	116
2	2016	0.0	0	0	100	0	0	0
2	2017	58.0	100	100	0	100	110	118
2	2018	0.0	0	0	100	0	0	0
2	2019	59.0	100	100	0	100	112	120
2	2020	0.0	0	0	100	0	0	0
2	2021	60.0	100	100	0	100	115	123
2	2022	0.0	0	0	100	0	0	0
2	2023	61.0	100	100	0	100	118	126
2	2024	0.0	0	0	100	0	0	0
2	2025	62.0	100	100	0	100	120	128
2	2026	0.0	0	0	100	0	0	0
2	2027	63.0	100	100	0	100	122	130
2	2028	0.0	0	0	100	0	0	0
2	2029	64.0	100	100	0	100	125	133
2	2030	0.0	0	0	100	0	0	0

GOLD MEDAL KARN PIANOS AND ORGANS, SUPERIOR TO ALL OTHERS

**BLACKSMITHS—Continued**

Battie & McDonald	Boreaham	Halpin James	Fairview
Bosnie George	"	McCubbin W	Falkirk
Gordon Wm	Braemar	Ross James	"
Duncan Arthur	Bright	Sanders K	Ferguson
Hunter James	"	Harris John	Fershill
Hanks Christian & Son	Broadhagen	McCull Donald	"
Kennedy Joseph	"	McDougall Allen	Fish Creek
McDonald L H	Brookshale	Muxworthy Thomas	Fullerton
Young Edward	"	Wittal Peter	Gods Hill
Cutman L	Brownsville	McCallum John	Gladstone
Gilson Job	"	Davidson F B	Gleason
Schneider John	Brusser	Howes Joseph	"
Dunn A	Bryanton	Gage Amos	Gobles Corns
Eason G	"	McDonald George	"
Burgess C E	Burgessville	Youn Henry	Gowanstown
Burgess E W sr	"	Bernard W	Granta
Hunt D A	"	Horn Richard	"
Henry David	Burns	Gray W D	Hammot
Heron Robert	Byron	Hoffman Peter	Hampstead
Herman Wallace	"	Abbott Thomas	Harrieston
Hallmeyer Albert	Calington	Bradshaw Peter	Harrington West
Bald Wm	Carlingford	McKay John R	"
Robertson Wm	Carlsruhe	Gatschenne Jacob	Heron
Smith Robert	Christina	McKay D W	Hickie
Simpson Richard	Cladelys	Knight George	Holbrook
Clear Samuel	Coldstream	Graham D	Hyde Park Corns
Grady John	Conroy	Tremes G F	"
Falkirk W J	Corbett	Wade J H	"
Hamilton F L	Cromarty	Dines George	Ingersoll
Sutton James	Crunlin	Elliott T G	"
Walker Colville	Culloden	Foster George	"
Smith W D	Curries Crossing	Livens James	"
Shield M W	Delaware	Morgan D D	"
Lewis S	"	Schofield Lyman	"
Kempson Henry	Delmer	Armstrong Richard	Diketa
Granger A E	Denfield	Oliver T	"
Carter Stephen	Derham Centre	Heath Frederick	Inerby
Manning George	Derwent	Graham N A	Ita
Huffman John	Devies	Armstrong W & J	Kerrwood
Anderson W S	Donegal	Smith John	Kerr
Cullis W	Dorchester Station	Brown Edward	Kirkcaldy
Walker F	"	Weston George	Kirkcaldy
Kyle Walter	Drumbo	Smith A B	Kirkcaldy
Bruder D	Dublin	Spence Smith	Kirkcaldy
Doyle M	"	Deitz Henry	Lakeland
Bancay W A	Dunrieff	Burdick Samuel	Lakeland
Rams S	"	Bannantyne A	Lakeland
McDonald Andrew	Eubro	Mann David	Lakeland
McKey Alexander	"	Bairnes R	Lakeland
Lender Wm	Etrick	Dunn John	Lakeland
Hendshaw E	Evelyn	Ferg Henry	Lakeland
Lackey John	"	Robertson Archibald	Lakeland
		Murch George	Lakeland

F. W. PEARMAN, of HAMILTON, for HAMS, BACON, LARD, CHEESE

Brock John (see adv)	London	O'Dell Frederick	Nilestown
Burns J & Son	"	McKenzie John	Nissouri East
Fraser Donald	"	Gildner Valentine	Nithburg
Howard Thomas	"	Leighton W	"
Harris Wm	"	Haight S T	Norwich
Lashbrook W J (see adv)	"	Nickerson & Son (see adv)	"
McConnell John	"	Poldon & Co	"
McIntyre John	"	Yeo J A	"
May W H (see adv)	"	Allin W	Ostrander
Neill John & Son	"	Wardies R	"
Rice Edwin (see adv)	"	Addison C E	Otterville
Sanders J H	"	Burkholder Charles	"
Sims John	"	Howey Marshall	"
Walton Thompson (see adv)	"	Chambers Thomas	Oxford Centre
Warratt Robert	"	McDonald John	"
Bootham & Harding	London West	Best Thomas	Palmerston
Belgins T G	Lucan	Ward T	"
Kerry J	"	Bradt W L	Parkhill
Spratt W J	"	Crawford Alex	"
Sims Thomas	"	Love Duncan	"
Luch A G	Maple Grove	Bruce James	Plattsville
Tanock James	Maplewood	McKie Robert sr	"
Gallagher Loman	Masonville	Lumsden Joseph	Plover Mills
Barnum Robert	Medina	Helm Philip	Poole
Ganbell Neil	Melbourne	McNeil James	Poplar Hill
Roberts James	"	Tuckey George	"
Edson Hugh	"	Davis W M	Princeton
Watson George	Middlemiss	House Benjamin	"
Edson Peter	"	Dundas James	Putnam
Bergson Charles	Millbank	Hewitt James	Ratbo
Ducklow Peter	"	McGaw James	Richwood
Dawpning Henry	Milverton	Maurer F	Rostock
Boey Richard	"	Schenck A	"
Bellery Frederick	Mitchell	Hodgert Alexander	Russeldale
McLaren Thomas sr	"	McKinnon Daniel	St Ives
Doyle Matthew	"	Colquhoun Alexander	St Marys
Jury James	Molesworth	Laing M	"
Leitch John	"	Marshall James	"
Law Wm	Munkton	Robinson Benjamin	"
Lawry John	Mooreville	Gaston Alexander	St Paula Station
Lawson Reuben	Motherwell	Ash M H	Sebringville
Law Hiram	Mount Brydges	Moye Thomas	"
Law B	"	Clapperton Wm	Shakespeare
Law T C	"	Thompson Robert	"
Law Charles	"	Weber Frederick	"
Law George	Muncey	Davis Eman	Silsburg
Law George	Muscelburg	Wilson D R	Springford
Law George	Napier	Nichol R	Staffa
Law W T	Newark	Duggan John	Stratford
Law John	Newbury	Humphrey John	"
Law John	"	McKerman W M	"
Law Daniel	Newton	Morris John	"
Law G	Nilestown	Pirie Wm	"

F. W. PEARMAN, of HAMILTON, for HAMS, BACON, LARD, CHEESE

KARN PIANOS AND ORGANS ARE WARRANTED FOR SEVEN YEARS











THE UNIVERSITY OF CHICAGO  
LIBRARY

1950

1951

1952

1953

1954

1955

1956

1957

1958

1959

1960

1961

1962

1963

1964

1965

1966

1967

1968

1969

1970

1971

1972

1973

1974

1975

1976

1977

1978

1979

1980

1981

1982

1983

1984

1985

1986

1987

1988

1989

1990

1991

1992

1993

1994

1995

1996

1997

1998

1999

2000

2001

2002

2003

2004

2005

2006

2007

2008

2009

2010

2011

2012

2013

2014

2015

2016

2017

2018

2019

2020

2021

2022

2023

2024

2025

THE UNIVERSITY OF CHICAGO  
LIBRARY

1950

1951

1952

1953

1954

1955

1956

1957

1958

1959

1960

1961

1962

1963

1964

1965

1966

1967

1968

1969

1970

1971

1972

1973

1974

1975

1976

1977

1978

1979

1980

1981

1982

1983

1984

1985

1986

1987

1988

1989

1990

1991

1992

1993

1994

1995

1996

1997

1998

1999

2000

2001

2002

2003

2004

2005

2006

2007

2008

2009

2010

2011

2012

2013

2014

2015

2016

2017

2018

2019

2020

2021

2022

2023

2024

2025

STANDARD PHONE DIRECTORY

Area	Address	Phone Number
100	100	100
101	101	101
102	102	102
103	103	103
104	104	104
105	105	105
106	106	106
107	107	107
108	108	108
109	109	109
110	110	110
111	111	111
112	112	112
113	113	113
114	114	114
115	115	115
116	116	116
117	117	117
118	118	118
119	119	119
120	120	120
121	121	121
122	122	122
123	123	123
124	124	124
125	125	125
126	126	126
127	127	127
128	128	128
129	129	129
130	130	130
131	131	131
132	132	132
133	133	133
134	134	134
135	135	135
136	136	136
137	137	137
138	138	138
139	139	139
140	140	140
141	141	141
142	142	142
143	143	143
144	144	144
145	145	145
146	146	146
147	147	147
148	148	148
149	149	149
150	150	150
151	151	151
152	152	152
153	153	153
154	154	154
155	155	155
156	156	156
157	157	157
158	158	158
159	159	159
160	160	160
161	161	161
162	162	162
163	163	163
164	164	164
165	165	165
166	166	166
167	167	167
168	168	168
169	169	169
170	170	170
171	171	171
172	172	172
173	173	173
174	174	174
175	175	175
176	176	176
177	177	177
178	178	178
179	179	179
180	180	180
181	181	181
182	182	182
183	183	183
184	184	184
185	185	185
186	186	186
187	187	187
188	188	188
189	189	189
190	190	190
191	191	191
192	192	192
193	193	193
194	194	194
195	195	195
196	196	196
197	197	197
198	198	198
199	199	199

STANDARD PHONE DIRECTORY

Area	Address	Phone Number
200	200	200
201	201	201
202	202	202
203	203	203
204	204	204
205	205	205
206	206	206
207	207	207
208	208	208
209	209	209
210	210	210
211	211	211
212	212	212
213	213	213
214	214	214
215	215	215
216	216	216
217	217	217
218	218	218
219	219	219
220	220	220
221	221	221
222	222	222
223	223	223
224	224	224
225	225	225
226	226	226
227	227	227
228	228	228
229	229	229
230	230	230
231	231	231
232	232	232
233	233	233
234	234	234
235	235	235
236	236	236
237	237	237
238	238	238
239	239	239
240	240	240
241	241	241
242	242	242
243	243	243
244	244	244
245	245	245
246	246	246
247	247	247
248	248	248
249	249	249
250	250	250
251	251	251
252	252	252
253	253	253
254	254	254
255	255	255
256	256	256
257	257	257
258	258	258
259	259	259
260	260	260
261	261	261
262	262	262
263	263	263
264	264	264
265	265	265
266	266	266
267	267	267
268	268	268
269	269	269
270	270	270
271	271	271
272	272	272
273	273	273
274	274	274
275	275	275
276	276	276
277	277	277
278	278	278
279	279	279
280	280	280
281	281	281
282	282	282
283	283	283
284	284	284
285	285	285
286	286	286
287	287	287
288	288	288
289	289	289
290	290	290
291	291	291
292	292	292
293	293	293
294	294	294
295	295	295
296	296	296
297	297	297
298	298	298
299	299	299

BUT ONLY THE RELIABLE AND POPULAR KAM FIRM & CO.

KARN PIANOS RECEIVED THE GOLD MEDAL JAMACIA EXHIBITION, 1891

<b>COAL OIL</b>		Loftus Emma Mrs	London
Guy Benjamin	Ingersoll	McDonald Grace Mrs	"
<b>COFFEE MILLS</b>		Mountjoy Richard	"
Gorman Robert & Co	London	Hamagawa John	"
Jenkins & Ferrier	"	Shelton Julia Mrs	"
Nayall I M & Co	"	Smith Jacob	"
<b>COFFIN MNFRS</b>		Smith Samuel sr	"
Globe Casket Co	London	Wallace J J	"
<b>COLLEGES, SCHOOLS ETC</b>		Yates L Miss	"
Hellmuth Ladies College	London	Jones Annie Miss	Mitchell
London Conservatory of Music & School of Elocution	London	Armstrong Ruth	Palmerston
Huron Divinity College	"	Schafer George	Plattsville
Sacred Heart Convent	"	Bartlett John	St Marys
Western Ontario Short-hand Academy (see adv)	"	Carey Annie Miss	"
Wentworth J W	"	Woolfe E	"
Central Business College (see adv)	Stratford	Lloyd James	Stratford
Woodstock Business College & Shorthand Institute (see adv)	Woodstock	Nichol J Miss	"
Woodstock College	"	Raskin Joseph	"
<b>COMMISSION MERCHANTS</b>		Lee A E	Strathroy
Hewitt H & Son	Hight	Cornell J	Tilsonburg
Carswell Edwin	Ingersoll	Thompson W S	"
Hoy Bros	Listowel	Bean & Westlake	Woodstock
Hodgson Bros (see adv)	London	Charlton F J	"
Lund H J (see adv)	Woodstock	Dewes M	"
<b>CONFECTIONERY MNFRS</b>		Deagste Thomas	"
Perrin D S & Co	London	Hans W H	"
Ross J H	"	Harwood George	"
<b>CONFECTIONERY &amp; FRUITS</b>		Jones George	"
Campbell James	Embro	Lee W W	"
Parrott George	Gloucester	Rowe Wm Mrs	"
Heck G G (see adv)	Ingersoll	<b>CONTRACTORS</b>	
Houston Mrs	"	(See Carpenters, Builders & Contractors)	
Holland S L Miss	"	<b>CONVEYANCERS</b>	
Sue Lewis	"	Smith E B	Ailsa Craig
Price J Mrs	"	Ainslie M F	Drumh
Brooks Robert	Listowel	Manro James	Embro
Ball Mrs	London	Bolton L	Listowel
Bennett John	"	Tabbener C	London
Dugman Peter	"	Keyes Henry	London
Fysh H & Co	"	Fox Robert	Listowel
Goddard Isabella Mrs	"	Campbell Hugh	Mitchell
Hunt M H	"	Clegg Wm	"
Lewis John Mrs	"	Fallerton Thomas	Stratford
		Tidey Claudius	Norwich
		Hunt Adam	Palmerston
		Trow & Sons (see adv)	Stratford
		Lenfestey John Jr (see adv)	Stratford
		Reid Robert	Tarns
		Garnett John (see adv)	Tilsonburg
		Sawtell RW (see adv)	Woodstock

F. W. FEARMAN, of HAMILTON, for HAMS, BACON, LARD, CHEESE

<b>COOPERS</b>		<b>CURTAIN POLES</b>	
Atkinson Frank	"	Ailsa Craig	"
Jones Thomas	"	Dexter	"
Boney A M	"	Embro	"
Meyers P C	"	Ingersoll	"
McDonnott Michael	"	"	"
Zarbigg John	"	Kurtzville	"
Hoy Charles	"	Listowel	"
Heppler Jacob (see adv)	"	"	"
Lawe G	"	"	"
Wright Alfred	"	"	"
Allen Alfred	"	"	"
Allen G H	London	"	"
London & Petrols Barrel Co	"	"	"
Stinson W J	"	"	"
Ramsay Hamilton	London West	"	"
Campbell John	Millbank	"	"
Dunn Wm	Mitchell	"	"
Leah G W	Mount Elgin	"	"
Kemp Wm	Nithburg	"	"
Palmer T J	Norwich	"	"
Byes George	Parkhill	"	"
Beecher F E	St Marys	"	"
Waring K R	"	"	"
Leis Corridon	Salford	"	"
Holdman W	Shakespeare	"	"
Best P	Stratford	"	"
Smith Bros	"	"	"
McKay James	Thamesford	"	"
Jackson James	Wardville	"	"
Holdman Henry	Wolverton	"	"
Crig Henry	Woodstock	"	"
McIntosh John	"	"	"
<b>COOPERS SUPPLIES</b>		<b>DAIRY SUPPLIES</b>	
Smith C W	Strathroy	Canwell & Co	Ingersoll
<b>CORSET MNFRS</b>		Richardson & Webster (see adv)	St Marys
Canada Featherbone Co	London	<b>DENTAL SUPPLIES</b>	
London Corset Co	"	Rea Henry	London
Hay E Mrs (see adv)	"	<b>DENTISTS</b>	
<b>BAKERY, CHINA &amp; GLASS-WARE</b>		Billings E A	Glencoe
<b>WHOLESALE</b>		Kennedy Charles	Ingersoll
Wright & Bryan	London	Sudworth W A	"
W J & Co	"	Bruce W M	Listowel
<b>RETAIL</b>		Foster J J	"
Wright & Bryan	London	Abbott H R	London
W N F	"	Cook J B	"
Hold John	"	Davis G C	"
Ellison McKee (see adv)	Parkhill	Fawcett T D	"
Holden John	Woodstock	Harvey F N	"
		McDonald L	"
		Nelles H H	"
		Wolverton S	"
		Ziegler C H	"
		Anderson H S	Mitchell
		Farrington J H	Norwich
		Zufelt George	"
		Roberts James	St Marys
		Rupert D S	"
		Colter C (see adv)	Strathroy
		Reynolds C H	"
		Swann G A	"
		Ahrens A E	Stratford
		Hipple & Eidt	"
		Yemen J G (see adv)	"
		Crooker M D	Tilsonburg
		Frain J H (see adv)	"
		Kenny Michael	"
		Bartlett F C	Woodstock
		Clark A M	"
		Revell & Revell	"
<b>DIRECTORY PUBLISHERS</b>		<b>DRAIN TILE MNFRS</b>	
Union Publishing Co		Ingersoll	"
<b>DRAIN TILE MNFRS</b>		McIntosh Bros (see adv)	London
		Pratt Charles (see adv)	"
		McIntosh Bros (see adv)	Odell

F. W. FEARMAN, of HAMILTON, for HAMS, BACON, LARD, CHEESE

BUY ONLY THE RELIABLE AND POPULAR KARN PIANO & ORGAN

KARN PIANOS AND ORGANS ARE WARRANTED FOR SEVEN YEARS

**DRESSMAKERS**

McNaughton Miss	Ailsa Craig	Fieldhouse M Miss	London
Overholt Miss	"	Fisch M Miss	"
Ryckman C Mrs	Appin	Fitzmaurice Matilda Mrs	"
Dewar Maggie Miss	Belmont	Fleming Miss	"
McPhail Miss	"	Fountain John Mrs	"
Fry M Miss	Bright	Gracey Jessie Miss	"
Laing C W & Co (see adv)	"	Hanson Mary Miss	"
McKie J Miss	"	Harris Tillie Miss	"
Hastings E Miss	Brownsville	Harvey Elizabeth	"
Detwiler M Miss	Carlingford	Hill Miss	"
Hay Miss	Delaware	Knott Miss	"
Scott Mrs	Dorchester Station	Laird Annie Miss	"
Rounds J Mrs	Drumba	Lindsay Mrs	"
O'Dea Miss	Dublin	Long M Mrs	"
Hamilton Mrs	Fallarton	Ludwig Rose Mrs	"
Hart A Miss	"	McDermid Miss	"
Finlayson Miss	Glencoe	McDonald Marie Mrs	"
Morrison Miss	"	McKinn J Miss	"
Southern Mrs	"	Mackay Mrs	"
Cameron N Miss	Granton	Manly R Mrs	"
Jermyn W Mrs	"	Marsbridge Emma Miss	"
Robertson Maggie	Hampstead	Meadin F M Mrs	"
Foster Misses	Invermill	Miller J Mrs	"
Hogan S Miss	"	Montague H Mrs	"
Moore Miss	"	Murray Mrs	"
Patterson Misses	"	Musgrove Maude Mrs	"
Pollard Miss	"	Nickle B Mrs	"
Cughlin Miss	Isliswell	O'Donnell Miss	"
Heppler Miss	"	Parker R Miss	"
Morrison Misses	"	Penny Elizabeth Miss	"
Addison Mrs	London	Perreval A Miss	"
Armstrong Miss	"	Ranton Mary	"
Ashton Kate Miss	"	Pygan J Miss	"
Baker Miss	"	Richard Amanda Mrs	"
Beaumont E Miss	"	Rollin A K Miss	"
Blackwell Jane Mrs	"	Scott M Miss	"
Blackwell Sarah Miss	"	Simmons Annie Miss	"
Blythe J L Miss	"	Smith Sisters	"
Brophy Tillie Miss	"	Stedman Lottie Mrs	"
Brown Janet Miss	"	Tannton Mrs	"
Burdick Sarah Mrs	"	Woolsey Miss	"
Batson A Miss	"	Marshall Misses	Milnes
Coburn Miss	"	Gilliland B Miss	Milnes
Cox R S Miss	"	Magnus Miss	Milnes
Crandon Ely Miss	"	Idruch Miss	"
Crawford Nellie Miss	"	Keen Miss	"
Crowthen H A Miss	"	Simon Miss	"
Curry C Miss	"	Brown Miss	"
Eley Sarah Miss	"	Condon M Mrs	"
Elliott F Miss	"	Howe C Miss	"
Erratt C Miss	"	Corbett E C	Montg
Ferguson M A Mrs	"	Brown Mrs	Montg
		Fennell Miss	"

East Miss		Wemyss W Miss	
East M Miss	Newbury	Wemyss Miss	Wendland
East & Mather Misses	Kerrack	Wemyss F Miss	"
Eaton S Miss	Parkhill		"
Evans Miss	"		"
McCurry Mrs	"		"
East & Elsie	Plattsburgh		"
Elroy Misses	Plattsburgh	Kennedy James & Co	London
East N Miss	"	Co (see adv)	"
East M Miss	In Mary	London Drug Co	"
East F Miss	"	McCullum C & Co	"
East Mary Miss	"		"
Evans Miss	"		"
Evans C Miss	"		"
Evans M Miss	Shakopee	Clear C A	London
Evans Mrs	"	Parsons & Mitchell	London
Evans K Miss	"	Adams Storey	London
Evans M Miss	"	Duncan B J	London
Evans H Miss	Shakopee	McFarlane & Co	London
Evans N Miss	"	Black F W	London
Evans Mrs	"	Lang Hugh	London
Evans K Miss	"	Stewart J W	London
Evans M Miss	"	Singler John	London
Evans H Miss	"	Stewart J W	London
Evans M Miss	"	Stewart B & Co	London
Evans Miss	"	Stewart J & Co	London
Evans E Miss	"	Stewart John J	London
Evans Miss	"	Stewart & Fuller	London
Evans Miss	"	Stewart W J	London
Evans A Miss	"	Stewart E W	London
Evans Mrs	"	Stewart J F	London
Evans A Miss	"	Stewart & Stewart	London
Evans Miss	"	Stewart John	London
Evans Miss	Newbury	Stewart J J	London
Evans Miss	"	Stewart Frank	London
Evans E Miss	"	Stewart C	London
Evans W Miss	"	Stewart H A	London
Evans Miss	"	Stewart W R & Co	London
Evans K Miss	"	Stewart J W	London
Evans Miss	Thornhill	Stewart W T	London
Evans Miss	Thornhill	Stewart James	London
Evans Miss	"	Stewart C A	London
Evans F Miss	Thornhill	Stewart John	London
Evans Miss	"	Stewart W B	London
Evans Miss	"	Thornhill James	London
Evans Miss	"	Thornhill John	London
Evans Miss	"	Thornhill J B	London
Evans Miss	"	Thornhill W	London
Evans Miss	Warwick	Thornhill J J	London
Evans Miss	Warwick	Thornhill S B	London
Evans Miss	Warwick	Thornhill A J	London
Evans Miss	"	Thornhill James	London
Evans Miss	"	Thornhill J F	London
Evans Miss	"	Thornhill W	London
Evans Miss	"	Thornhill John	London
Evans Miss	"	Thornhill W	London

KARN PIANOS RECEIVED THE GOLD MEDAL JUNIOR EXHIBITION, 1892

Year	City	Name	Address
1901	...	...	...
1902	...	...	...
1903	...	...	...
1904	...	...	...
1905	...	...	...
1906	...	...	...
1907	...	...	...
1908	...	...	...
1909	...	...	...
1910	...	...	...
1911	...	...	...
1912	...	...	...
1913	...	...	...
1914	...	...	...
1915	...	...	...
1916	...	...	...
1917	...	...	...
1918	...	...	...
1919	...	...	...
1920	...	...	...
1921	...	...	...
1922	...	...	...
1923	...	...	...
1924	...	...	...
1925	...	...	...
1926	...	...	...
1927	...	...	...
1928	...	...	...
1929	...	...	...
1930	...	...	...
1931	...	...	...
1932	...	...	...
1933	...	...	...
1934	...	...	...
1935	...	...	...
1936	...	...	...
1937	...	...	...
1938	...	...	...
1939	...	...	...
1940	...	...	...
1941	...	...	...
1942	...	...	...
1943	...	...	...
1944	...	...	...
1945	...	...	...
1946	...	...	...
1947	...	...	...
1948	...	...	...
1949	...	...	...
1950	...	...	...
1951	...	...	...
1952	...	...	...
1953	...	...	...
1954	...	...	...
1955	...	...	...
1956	...	...	...
1957	...	...	...
1958	...	...	...
1959	...	...	...
1960	...	...	...
1961	...	...	...
1962	...	...	...
1963	...	...	...
1964	...	...	...
1965	...	...	...
1966	...	...	...
1967	...	...	...
1968	...	...	...
1969	...	...	...
1970	...	...	...
1971	...	...	...
1972	...	...	...
1973	...	...	...
1974	...	...	...
1975	...	...	...
1976	...	...	...
1977	...	...	...
1978	...	...	...
1979	...	...	...
1980	...	...	...
1981	...	...	...
1982	...	...	...
1983	...	...	...
1984	...	...	...
1985	...	...	...
1986	...	...	...
1987	...	...	...
1988	...	...	...
1989	...	...	...
1990	...	...	...
1991	...	...	...
1992	...	...	...
1993	...	...	...
1994	...	...	...
1995	...	...	...
1996	...	...	...
1997	...	...	...
1998	...	...	...
1999	...	...	...
2000	...	...	...

Year	City	Name	Address
1901	...	...	...
1902	...	...	...
1903	...	...	...
1904	...	...	...
1905	...	...	...
1906	...	...	...
1907	...	...	...
1908	...	...	...
1909	...	...	...
1910	...	...	...
1911	...	...	...
1912	...	...	...
1913	...	...	...
1914	...	...	...
1915	...	...	...
1916	...	...	...
1917	...	...	...
1918	...	...	...
1919	...	...	...
1920	...	...	...
1921	...	...	...
1922	...	...	...
1923	...	...	...
1924	...	...	...
1925	...	...	...
1926	...	...	...
1927	...	...	...
1928	...	...	...
1929	...	...	...
1930	...	...	...
1931	...	...	...
1932	...	...	...
1933	...	...	...
1934	...	...	...
1935	...	...	...
1936	...	...	...
1937	...	...	...
1938	...	...	...
1939	...	...	...
1940	...	...	...
1941	...	...	...
1942	...	...	...
1943	...	...	...
1944	...	...	...
1945	...	...	...
1946	...	...	...
1947	...	...	...
1948	...	...	...
1949	...	...	...
1950	...	...	...
1951	...	...	...
1952	...	...	...
1953	...	...	...
1954	...	...	...
1955	...	...	...
1956	...	...	...
1957	...	...	...
1958	...	...	...
1959	...	...	...
1960	...	...	...
1961	...	...	...
1962	...	...	...
1963	...	...	...
1964	...	...	...
1965	...	...	...
1966	...	...	...
1967	...	...	...
1968	...	...	...
1969	...	...	...
1970	...	...	...
1971	...	...	...
1972	...	...	...
1973	...	...	...
1974	...	...	...
1975	...	...	...
1976	...	...	...
1977	...	...	...
1978	...	...	...
1979	...	...	...
1980	...	...	...
1981	...	...	...
1982	...	...	...
1983	...	...	...
1984	...	...	...
1985	...	...	...
1986	...	...	...
1987	...	...	...
1988	...	...	...
1989	...	...	...
1990	...	...	...
1991	...	...	...
1992	...	...	...
1993	...	...	...
1994	...	...	...
1995	...	...	...
1996	...	...	...
1997	...	...	...
1998	...	...	...
1999	...	...	...
2000	...	...	...

COLD MEDAL KARRI PIANOS AND ORGANS, SUITABLE TO ALL STYLES

KARN PIANOS AND ORGANS ARE WARRANTED FOR SEVEN YEARS

FISH DEALERS		Barnham Wm		Stratford
Basted John	Bright	Burns Archibald		"
Reid Donald	Harrington West	Wanzel W F		"
Caswell C K	Igersoll	Chalnor S		Strathroy
Durrant S	Listowel	Shuttleworth Thomas		Tilsonburg
Brock Thomas	London	Ross Angus		Woodstock
Oun Wm	"			
Smith J J	"			
Headle T E	Stratford	<b>FLOUR &amp; FEED</b>		
Cook W T	"	<b>Baxter C E</b> (see adv)	Drumbo	
Johnson J	"	Archibald Bros	Igersoll	
		<b>Hayes Wm</b> (see adv)	"	
		Cowan Charles & Co	London	
		Hamilton A M & Son	"	
		Hookway R & Co	"	
		Leith George	"	
		Percival Joseph	"	
		Percival Wm	"	
		Phillips George	"	
		Plews Wm	"	
		Ray & Braithwaite	Lucan	
		Nichol J R	Millbank	
		Jeffrey R K	Newbury	
		Harr George	Norwich	
		<b>Hulet C G &amp; Co</b> (see adv)	"	
		Moshier Wm	Palmerston	
		Laurie J T	Parkhill	
		Ross H	"	
		Shand Wm	St Marys	
		Watson John	"	
		Burnham W H	Stratford	
		Campbell Alonzo	"	
		O'Donnell T	"	
		Shaefer Fred	Tavistock	
		Cassfield Edgar	Woodstock	
		Kirk George	"	
		Patrick & Heath	"	
		Smith G F	"	
		<b>FLOUR &amp; GRIST MILLS</b>		
		Hay & Harrison	Allen Craig	
		<b>Fisher A M</b>	Amble	
		Hawkins Jacob	Am	
		Corrie Michael	Atwood	
		Murray & Atcherson	Avon	
		Archibald Bros	Beachville	
		Boyd John	Belmont	
		Lynn John	Bonville	
		Foster G	Brownville	
		Croose J W	Byn	
		Nichols G	Canning	
		<b>Knott Wm</b>	Carlington	
		Dixon Michael	Cashen	
		Achlann John	Delany	

F. W. FEARMAN, of HAMILTON, for HAMS, BACON, LARD, CHEESE

Deasfield		Waite David	Strathroy
Hedgson Isaac		Tavistock Milling Co	Tavistock
Siddall Joseph		Evans & Evans	Thorndale
Berry D	Dorchester Station	<b>Tilson E D</b>	Tilsonburg
Petheram J B	Dunrieff	Heath John (see adv)	Wardsville
Hamilton John	Enbro	<b>Wolverton Milling Co</b>	Wolverton
Yennie J A	"		Woodham
<b>Shipley G M</b>	Falkirk	McNevin John	Woodham
Ratz J E	Gads Hill	<b>McDonald &amp; Thomson</b>	Woodstock
Stirling Thomas	"	(see adv)	"
Cameron & Cameron	Gleiscoe	Suttler & Cullen	"
Clarke & Sons	"		
Inside Alfred	Granton	<b>FOUNDERS &amp; MACHINISTS</b>	
Beron J	Harrington West	(See also Machinists)	
Hill Wm	"	<b>Aldred Frederick</b> (see adv)	Gleiscoe
Holland F	"	<b>Gillies &amp; Martin</b> (see adv)	Listowel
Parlo Wm	Igersoll	Wortman Ward Mfg Co	London
Smith James	"	Donevan Wm	Lucan
Press Charles	Innertip	Jackson John	"
Beiton George	Kerrwood	Perebacker John	Millbank
Bowling George	"	Mulheron A & Co	Mitchell
Oliver Wm	"	Bairds H C & Co	Parkhill
Sayer A & Co	Komcka	Reid Robert	St Marys
Hart Bros	Listowel	<b>Stratford Bridge &amp; Iron Works Co</b> (see adv)	Stratford
Bushy J D	London	<b>Darrow J A</b> (see adv)	Tilsonburg
Staley & Leight	"	McCrae H F & Son	"
Tobias Bros	Lucan	Watson Alex	Woodstock
Pfeffer Bros	Melbourne		
Blair S R	Milvorton	<b>FRUITS</b>	
Garry E	Mitchell	<b>WHOLESALE</b>	
Recky Wm	Mount Brydges	Mountjoy Arscott	London
Southerton Bros	"	Shuttleworth J R	"
Leith Alexander	Newbury		
Sobel John	Nilestown	<b>RETAIL</b>	
Loring Horace	Nithburg	See also Confectionery & Fruits	
Walker Harper & Co	Norwich	Edson A E	Igersoll
Loring S B	"	Seldon Thomas	"
McLean G	Otterville	Mountjoy A & R	Kensington
Boyer A	"	French E	London
Brewer & Son	Palmerston	Guymer James	"
Harrison John (Est of)	Parkhill	Majorana Bros	"
Puttville Milling Co	"	Pereira S M	"
For & Marshall	Plattville		
Strand J M	"	<b>FRUIT EVAPORATORS</b>	
Andrew Andrew	Plover Mills	Dudenhofer Wm	London
Washburny Mr	Pond Mills	Bodwell & Smith	Mount Elgin
Saner G Son & Co	Princeton	Strathroy Canning & Preserv.	Strathroy
Light S	St Marys	ing Co Ld	
Walter T & Son	"		
Olson Wm	Sebringville		
Clark Bros	"		
Wright Hugh	Springford		
Wright & Cullen	Staffs		
Wright Richard	Stratford		
	Strathroy		

F. W. FEARMAN, of HAMILTON, for HAMS, BACON, LARD, CHEESE

KARN PIANOS RECEIVED THE GOLD MEDAL JAMACIA EXHIBITION, 1891





THE HISTORY OF THE  
CITY OF BOSTON  
FROM 1630 TO 1800  
BY  
JOHN H. COOPER  
VOL. I  
PART I  
CHAPTER I  
THE FOUNDING OF THE CITY  
1630

THE HISTORY OF THE  
CITY OF BOSTON  
FROM 1630 TO 1800  
BY  
JOHN H. COOPER  
VOL. I  
PART I  
CHAPTER II  
THE EARLY YEARS  
1630-1640

# GOLD MEDAL EARN FUNDS AND GOALS, BOUND TO ALL OTHERS

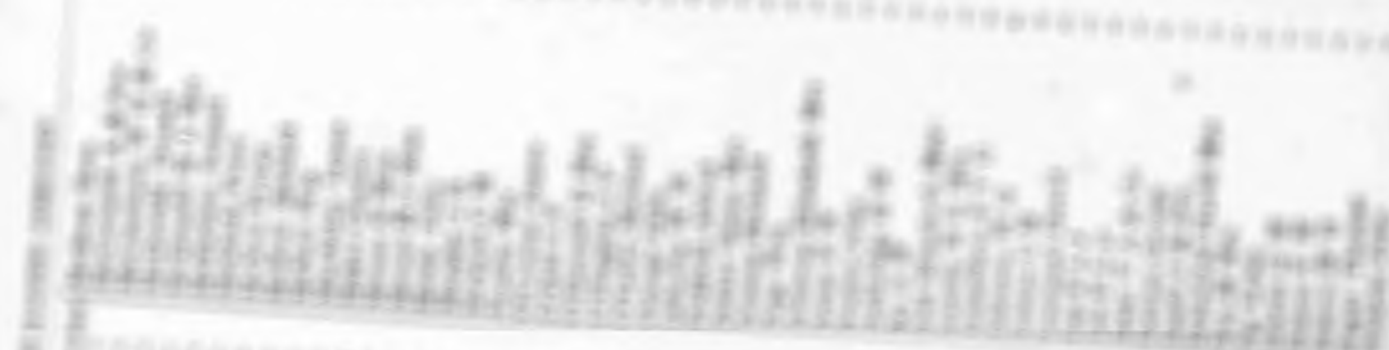

Source: U.S. Census Bureau, Bureau of Economic Analysis, Survey of Current Business, May 1964, Table B-1

KARN PIANOS AND ORGANS ARE WARRANTED FOR SEVEN YEARS

GROCERS,—Continued.			
Scarlett J M	London	Levy W J	Mitchell
Shargo R W	"	Poulter David	Mory
Shaw George	"	Wotton Richard	Mount Brydges
Shaw Edward	"	Hulman Albert	Newbury
Shaw Michael	"	Laird H S	"
Shaw B R	"	Ketterfield J S D	Norwich
Smith E B	"	Hegarth J D	"
Smith Matilda Mrs	"	Paster J C	"
Smith Peter	"	Hobson J P	"
Somersville J A & Co	"	Stevenson Bros (see adv)	"
Southern & Tinn	"	Fish J W	Ottensville
Stanley John	"	Adams E Mrs	Palmerston
Stinson George	"	Fotheringham J W	"
Stinson John	"	Mohrhang C H	"
Stoddie Mary Mrs	"	Wright R W Mrs	"
Tapp Thomas	"	Matheson Neil	Parthill
Thomas Edward	"	Phippen Robert	"
Thomas W D	"	Seales Wm	"
Thompson M A Mrs	"	Dennis James	Prebble
Tombell Martha Mrs	"	Coxwell John	Platonsville
Tucklark G T	"	Medlow E Mrs	"
Tucklark J C	"	Hutcherford Gabriel	"
Tucka Martha Mrs	"	Buchanan D F	Pottersburg
Tyler Alexander	"	Loomber Elizabeth Mrs	"
Wall C J	"	Armitage S S	St James Park
Wall G E	"	Gunter M A Mrs	"
Wall M Mrs	"	Adam J M	St Marys
Wall P J	"	Boyd Archibald	"
Wall L Miss	"	Heattie A & Co (see adv)	"
Walters & McCutcheon	"	Harrison K	"
Watson W H	"	Lisle S	"
Wilson James & Co	"	Peart J Mrs	"
Wilson & Baraban	"	Rogers J P & Co	"
Winder Henry	"	Smith & Burns	"
Wood R J	"	Walsh John	"
Yates T E Mrs	"	Yanch Christian	Scheringville
Flanagan George	London West	Rock John	Springville
Scottik Jonathan Jr	"	Harndale E K & Co (see adv)	Stratford
Tillman A M Mrs	"	Beattie A & Co	"
Wagner Otho Miss	"	Berry Joseph	"
Caldwell T H Mrs	Lucan	Davis David	"
Diamond Wm Mrs	"	Dunk T J	"
Hodgins R S	"	Frost M C	"
Hodgins Thomas	"	Lloyd John	"
McComb J R	"	Lloyd & Mills	"
McNamee & Brown	"	McDougall D H	"
Smith M G Mrs	"	Mellibargey C	"
Stanley L D	"	Maxwell W T	"
Arthur J	Mitchell	Muir Mrs	"
Chowen & Yareo (see adv)	"	O'Flaherty & Quirk	"
Hard Isaac & Co (see adv)	"	O'Meara Anthony	"
Kyle & Burnett	"	Pratt Francis	"

F. W. FEARMAN, of HAMILTON, for HAMS, BACON, LARD, CHEESE

Quipp Jonathan	Stratford	Thornton R B & Son	Woodstock
Scott W L	"	Walton Wm	"
Dyer Milford	"	Watson W K	"
South Julia Mrs	"	Whyte J W	"
Spicerburne John	"	Wilson W C	"
Walsh Henry	"	Wilson W H	"
Berry John	Strathroy		
Cross Wm	"	GROCERS SPECIALTIES	
Griffin D	"	Cottam Bartholomew	London
Hedgins J S	"		
La Motte G	"	GUNSMITHS	
Liddell John	"	Paekert E	Stratford
McKinnon Andrew	"	Sealey E C (see adv)	"
Niell & Gill	"	Codville Joseph [see adv]	Woodstock
Sable J & Co	"		
O'Dwyer Patrick	"	HAIR GOODS	
O'Keefe Patrick	"	Miller F J	London
Rodd J F	"	Harrison H H Miss	Stratford
Swell C J	"		
Yrroman W J	"	HARDWARE	
Bay Frederick	Tavistock		
Beck John	Thamesford	WHOLESALE	
Bulley Hamilton	Thurndale	Howman Kennedy & Co	London
Brown J R	Tilsenburg	Cowan James & Co	"
Buckenough W S	"	Hobbs Hardware Co	"
Doe S A Mrs	"	McLean Gillian (see adv)	"
Finley & Graves	"		
Hegarth W B	"	RETAIL	
Hony H A	"	Rosser Joseph	Ailsa Craig
Pat J T	"	Ryckman C	Appin
Wilkie W J	"	Roger John	Atwood
Giffin M A Miss	Trowbridge	Potts Joseph	Belmont
Dgutz W E	Wartburg	Evans George (see adv)	Bright
Soler John	Woodstock	Cullen D S (see adv)	Drambo
Cook Henry	"	Otton A W	Glencoe
Dodge David	"	Rogers W S & Son	"
Dyke J B	"	White, Kenneth & Son	Harrington West
Freeman A (see adv)	"	Boles Frank	Ingersoll
Fisher R R & Co	"	Jones W H (see adv)	"
Fry & Dundas	"	Robertson & McKay	"
Gunn L A & Bro	"	(see adv)	"
Hickey & Wilson	"	Ericker Hardware Co	Listowel
Kel Joseph	"	Moore Robert (see adv)	"
Kelly John	"	Bartlett J W	London
Langford H Mrs	"	Brown & Morris	"
McKay A J	"	Cowan James & Co	"
McNamee & Nellie	"	McLean Gillian (see adv)	"
McNamee John	"	Rid J & Co	"
Perry John	"	Westman Alfred (see adv)	"
Pat E	"	Wright J & Co	"
Red W A	"	Ritter John	Millbank
Scott James	"	Acheson Weir	Milverton
Smith Gordon	"	Schnecker & Rothaermel	"

F. W. FEARMAN, of HAMILTON, for HAMS, BACON, LARD, CHEESE.

KARN PIANOS RECEIVED THE GOLD MEDAL JAMACIA EXHIBITION, 1891

BUY ONLY THE RELIABLE AND POPULAR KARN PIANO & ORGAN

HARDWARE,—Continued.		Young R H	Ingersoll
Campbell F A	Mitchell	<b>Lee James</b> (see adv)	Listowel
Kyle & Barnett		Sanderson & Prueter	
Adams Andrew	Newbury	Darch J & Sons	London
Batty T & Co	Norwich	Dunn James	
Boyd C E		Heighway Frederick	
Lynch Wm	Palmerston	McCormick & Co	
Bishop H	Parkhill	Moisse Wm	
Humphries A W		Scarrow Maurice	
Shalloe M		Scarrow Wm	
<b>Hunter James</b> (see adv)		Stevenson John	
	Plattaville	Tackaberry & Loughrey	
Chalmers James jr	St Marys	Park J S	Lucan
Gilpin J C		<b>Harvey Henry</b>	Melbourne
Jeffrey Bros	Stratford	Fink Wm	Millbank
Kastner & Mock		Appel W M	Milverton
Workman W & F		Boeckner Charles	
<b>Grist Charles</b> (see adv)	Strathroy	Broderick John	Mitchell
Wright J & Son		Williams J E	
<b>Adams J D</b> (see adv)	Tavistock	Elsie James	Mount Brydges
Foster & Hobbs	Tilsonburg	Siegner Louis	Newton
Rogers G J		Low Henry	Napier
Bowditch G & Co	Woodstock	Pearson Thomas	Norwich
<b>Codville Joseph</b> (see adv)		Searls J A	
Gardner & Co		Stewart Hugh	
Holmes James		<b>Durkee Melbourne</b>	Otterville
McLeod W C		Anderson J H	Palmerston
		McLean Wm	
		Hall Jonathan	Parkhill
		Watson Thomas	
		Deeton Robert	Plattaville
		Sipes Edward	
		Heppler John	Poole
		Swartz J H	Princeton
		Magee Charles	Putnam
		Harrison A	St Marys
		McGorrick Thomas	
		Stafford Joseph	
		Vice George jr	
		Dickert J R	Sebringville
		Stevens F C	Shakespeare
		Veale Charles	Springford
		<b>Stewart W B</b> (see adv)	Stratford
		Venton W L	
		<b>Lamont David</b> (see adv)	Strathroy
		Stevenson Alexander	
		Alles Valentine	Tavistock
		<b>Siegner Frederick</b> (see adv)	
		Bolton L	Thamesford
		Tripp B	Thorndale
		Newell P P	Tilsonburg
		Thompson Joseph	

HARNESS MAKERS

Melville Charles	Ailsa Craig		
Thomas R B	Appin		
Guest W	Arva		
Campbell A	Atwood		
Byers Edward	Avonton		
Campbell John	Belmont		
Stroger R H			
Anderson W S	Bright		
Wood T R	Brownsville		
Whittaker Wm	Delaware		
Dicker Thomas	Dorchester Station		
Sweet N			
Shiel Robert	Drumbo		
Dieger George			
Gordon J W	Embro		
Kelly John	Falkirk		
<b>Doan George</b>	Glanworth		
Dixon H C	Glencoe		
Stevenson Robert			
Calender W H	Granton		
Little A	Ilderton		
Hingston A B	Ingersoll		
Morrison Wm			
Upper J W			

F. W. FEARMAN, of HAMILTON, for HAMS, BACON, LARD, CHEESE.

HOTELS		Ailsa Craig
Newson Wm	Wardsville	Hey Thomas
Sheppard Wm	"	<b>Munro House</b> (see adv)
Douglas John	Woodstock	Munro H C
Searl J W	"	Yost Christian
Spraklin James	"	Donnelly Wm
		Mullius John
		Brooks Edwin
		Fraleigh Wm
		Coughlan M
		Joeger V
		<b>Bennett Robert</b>
		Perkins Wm
		Charles John
		Mapson J Mrs
		Victor Henry
		<b>Palace House</b> (see adv)
		Railway Hotel
		Harloff John
		Goulding Joseph
		Fortner Jones
		McBride Duncan
		Parker W B
		<b>Porte Rebecca Mrs</b>
		Sellers George
		Boyle Alexander
		Young Peter
		Jarvis F C
		McFee R
		<b>Orr John</b>
		Moore Wm
		<b>Chittick WH</b>
		Richardson J C
		Queens Hotel
		Royal Hotel
		Crawford Thomas
		Neven Wm
		Pedergast Cornelius
		Balls Henry
		Creighton T
		Beagley D
		Munro Charles
		Henery Wm
		Cornish Thomas
		Miller Wm
		Mohr John
		Collins Mrs
		<b>Turnbull John</b>
		McAlpin P J
		McKellar R R
		McRae Donald
		Simpson W H
		Eagan John

HAT & CAP MNFRS

Goldstick & Lehrfield	London
Schwaitzer David	"

HATS, CAPS & FURS

WHOLESALE

Fraser & McMillan	London
Macfie R C & Co	"
Marshall J & Co	"

RETAIL

Beaton Henry	London
Beltz Edmond	"
<b>Graham Bros</b> (see adv)	"
Rivard Adolphus	"
<b>Macrauld J S</b> (see adv)	Strathroy
MacKay & Huggart	Woodstock
Robinson & Smith	"

HAY

Hudson Eli	Clandeboye
<b>HAY FORK MNFRS</b>	
Buchanan M T	Ingersoll

HEADING MNFRS

<b>Lajng C W &amp; Co</b> (see adv)	Bright
-------------------------------------	--------

HIDES, PELTS & TALLOW

Kennedy Peter	Ingersoll
Murton John	Listowel
Cox J B	London
Wrighton T W	"
McNicholl John	Plattaville
<b>Scholz J F</b> (see adv)	Stratford
Stone Wm	Woodstock

HORSE DEALERS

(See Live Stock)

HORSE SHOERS

(See Blacksmith)

HOSTERY

Barrett A & Co	Mitchell
Johnson P H Mrs	Strathroy

HOSPITALS & ASYLUMS

Asylum for the Insane	London
-----------------------	--------

F. W. FEARMAN, of HAMILTON, for HAMS, BACON, LARD, CHEESE.

GOLD MEDAL KARN PIANOS AND ORGANS, SUPERIOR TO ALL OTHERS

KARN PIANOS AND ORGANS ARE WARRANTED FOR SEVEN YEARS

HOTELS, -Continued.			
Kress A	Gowanstown	Grant House	London
Laukins John	Granton	Grigg House	"
Middleton Wm	"	Gustin House	"
Armstrong John	Hawtrey	Hodgins House	"
Adams Joseph	Hesson	Homister James	"
Orr J	Hyde Park Corner	Huron House	"
Paisley R	Ildertorn	Lilley Charles	"
Reynolds Sylvester	"	London House	"
Atlantic House	Ingersoll	McCann Peter	"
Daly House	"	McDonald Jerry	"
Derham House (see adv)	"	McMillan Charles	"
Keating Hotel	"	Martin J W	"
McCarty A J	"	<b>Metropolitan Hotel</b> (see adv)	"
McMurray House	"	Middlesex Hotel	"
<b>Mansion House</b> (see adv)	"	Morkin Thomas	"
Queens Hotel	"	Ontario House	"
<b>Thompson House</b> (see adv)	"	<b>Queens Hotel</b>	"
Traschel Samuel	Innerkip	Revere House	"
Horsman John	Kensington	Risk Louis	"
McDonald Jerry	"	Ross J A	"
Freel Robert	Kerrwood	Shaim Hiram	"
<b>McIntyre D B</b>	Kilmartin	<b>Tecumseh House</b>	"
McIntyre John	Komoka	Thompson House	"
Shepley J W	"	Victoria Hotel	"
Harlick Henry	Lakeside	Walsh Harry	"
Hall L	Lambeth	Wellington House	"
Diebel Simon	Lisbon	<b>Western Hotel</b> (see adv)	"
American Hotel	Listowel	Jefferies Thomas	London West
<b>Arlington Hotel</b> (see adv)	"	Ribble W C	"
Central Hotel	"	<b>Central Hotel</b> (see adv)	Lancaster
Collison Pearson	"	O'Neil Ralph	"
<b>Queens Hotel</b> (see adv)	"	<b>Royal Hotel</b> (see adv)	"
Royal Hotel	"	Whelan	"
Station Hotel	"	Morkin Thomas	Masonville
Munger George	Lobo	Swartz Crowell	"
American House	London	Robb D W	Melbourne
Atlantic House	"	Hawthorn J Mrs	Milbank
Barrell Edward	"	Mitchell Mrs	"
Bernard House	"	Mulcaly P	"
Betts Henry	"	Hesepflug Conrad	Milverton
<b>Boswell House</b> (see adv)	"	Smith J S	"
Britannia House	"	Upton Matthew	"
Carrothers R A	"	Witte C F	"
Central House	"	Collison House	Mitchell
City Hotel	"	Farmers Hotel	"
Clarence House	"	Hart Andrew	"
Depotie J A	"	Hicks House	"
Dominion House	"	<b>Larkworthy House</b>	"
Evans J P	"	Royal Hotel	"
Fallahe James	"	Steice Jacob	Molesworth
<b>Gosling Hotel</b>	"	Huggins Alfred	Monkton
Grand Pacific	"	Bishop D	Mount Brydges

F. W. FEARMAN, of HAMILTON, for HAMS, BACON, LARD, CHEESE

Hodgins Thomas	Mount Brydges	Carling F	Staffa
Gould John	Mount Elgin	Albion Hotel	Stratford
Graydon A	Newbury	<b>American House</b> (see adv)	"
Hay George	"	Avon Hotel	"
Smith Alexander	"	Calder R M	"
Wynn A H	Newry	Central Hotel	"
Geis Charles	Newton	City Hotel	"
Henderson M Mrs	"	<b>Commercial Hotel</b> (see adv)	"
Byers George	Nilestown	Crown Hotel	"
<b>Brady House</b> (see adv)	Norwich	Dominion House	"
Browns Hotel	"	King A H	"
Coker House	"	<b>Mansion House</b> (see adv)	"
Dake House	"	Matthews Daniel	"
Abrahams John	Otterville	Ontario House	"
Jones Adam	"	Queens Hotel	"
Atkinson Richard	Palmerston	Royal Hotel	"
Earns J	"	Stratford Hotel	"
Leopard W M	"	<b>The Windsor Hotel</b> (see adv)	"
Watt John	"	Victoria Hotel	"
White R J	"	Victoria House	"
Wilson Joseph	"	<b>Wilson House</b> (see adv)	"
Willix Frederick	"	Albion Hotel	Strathroy
Central Hotel	Parkhill	American Hotel	"
McCull J D	"	Banghart John	"
MacKinnon N A	"	Commercial Hotel	"
Powell Thomas	"	Prangley House	"
Hotel National	Plattsville	<b>Queens Hotel</b>	"
<b>Hones House</b> (see adv)	"	Revere House	"
Boersam P F	Pool	Western Hotel	"
Madell Albert	Poplar Hill	<b>Miller Henry</b>	Topping
James W J	Pottersburg	Scott G	Treacastle
Wheeler Thomas	"	Commercial Hotel	Tavistock
<b>Dake Mrs</b>	Princeton	<b>Bauers Hotel</b> (see adv)	"
Wode John	"	The Progress Hotel	"
Hughes E J Miss	Ratho	The Progress House	"
Hardman Joseph	Rebecca	<b>Union Hotel</b> (see adv)	"
Shrenk Alexander	Rostock	McCartney John	Thamesford
<b>Brown M Mrs</b>	Russeldale	McLean Henry	Thorndale
Barnett House	St Marys	Salmon J D	"
Grand Central Hotel	"	<b>Hotel Imperial</b> (see adv)	"
National Hotel	"	Matheson House (see adv)	Filsonburg
Ice Hotel	"	Queens Hotel	"
<b>Ontario House</b> (see adv)	"	Rice James	"
Royal Hotel	"	Royal Hotel	"
The Windsor Hotel	"	Markle Henry	Wallace
Keegan Joseph	Sebringville	Cade John	Wardsville
Whitfitch Theobald	"	Wilson Jacob	"
Watt George	"	Brunner Jacob	Wartburg
By M	"	Hill Mrs	"
<b>Moore James</b>	Shakespeare	Pumfrey Joseph	West McGillivray
Keise V	"		
Magway John	Silsburg		
Smith W R Mrs	Springford		

F. W. FEARMAN, of HAMILTON, for HAMS, BACON, LARD, CHEESE

KARN PIANOS RECEIVED THE GOLD MEDAL JAMAGIA EXHIBITION, 1891

KARN PIANOS AND ORGANS ARE WARRANTED FOR SEVEN YEARS

**HOTELS.—Continued.**

Fotheringham Thomas	Woodham	Culridge John	Ingersoll
American Hotel	Woodstock	Cuthbertson D G	"
Buckingham Hotel	"	Ferguson C W	"
Caister House	"	Hegler H W	"
C P R Hotel	"	Kennedy George	"
Central Hotel	"	<b>O'Connor Henry jr</b>	"
Commercial Hotel	"	Sumner W K	"
Douglas George	"	Austin Adam	Listowel
Market Hotel	"	Donaldson G Y	"
Mathew H & F	"	Hamilton T L	"
<b>O'Neill House (see adv)</b>	"	Hay W J	"
<b>Queens Hotel (see adv)</b>	"	Martin Robert	"
Royal Hotel	"	Taberner C	"
Thompson J E	"	Tilt N	"
Victoria Hotel	"	Aikman A	London
Ross Walter	Youngsville	Beddome & Brown	"

**ICE**

<b>Couch J T (see adv)</b>	Ingersoll
Meadows R W	Woodstock

**IMMIGRATION AGENTS**

<b>Smyth A G (see adv)</b>	London
----------------------------	--------

**INSURANCE CO'S**

Huron & Middlesex Mutual Fire Insurance Co	London
<b>London Life Insurance Co</b>	"
<b>London Mutual Fire Insurance Co of Canada (see adv)</b>	"
<b>Mutual Life Insurance Co of New York</b>	"
<b>New York Life Insurance Co (see adv)</b>	"
Ontario Mutual Life Assurance Co	"
Dominion Provident, Benevolent & Endowment Association	Stratford
Perth Mutual Fire Insurance Co	"

**INSURANCE AGENTS**

Miller Wm	Adelaide	McDowall J R (see adv)	"
Kershaw C	Delaware	<b>McLaughlin John</b>	"
Ward James	Fullarton	<b>McNeil W T</b>	"
Wilson John	"	McPherson Archibald	"
French W J	Glencoe	McRobert E J	"
<b>Agar R T (see adv)</b>	Ingersoll	Macgregor A S	"
Chadwick C E	"	Merritt G H	"
<b>Christopher AN (see adv)</b>	"	Nellis J A	"
		Owens J B	"
		Sammons E H	"
		<b>Smyth Sidney</b>	"
		Towe E & Co	"
		Udy A N	"
		White Wm	"
		Wright J J	"
		Stanley Wm	"
		Campbell C J	"
		Elliot G C	"
		<b>Clegg Wm</b>	"

F. W. FEARMAN, of HAMILTON, for HAMS, BACON, LARD, CHEESE

KARN PIANOS RECEIVED THE GOLD MEDAL JAMAICA EXHIBITION, 1891

<b>Cull J W &amp; Co (see adv)</b>	Mitchell
Ford T S	"
Walker A	"
<b>Pearce Thomas Mount</b>	Brydges
Butterfield D S	Norwich
Kee Finborn	Palmerston
Dickson Wm	Parkhill
Maybury T A	"
Smiley James	Princeton
Birch N E	St Marys
Long E	"
Stanley T D	"
<b>Roberts R G</b>	Shipley
Allan Benjamin	Stratford
Bolger W S	"
Brown John	"
<b>Ewart &amp; McPherson (see adv)</b>	"
Frame A	"
Foller S S	"
Griffin W H	"
Johnson H M	"
Miller Thomas	"
<b>O'Donoghue John</b>	"
German C E	Strathroy
German G G	"
Irwin John	"
Noble James	"
Brown T T	Tilsonburg
Forshee J N	"
<b>Garnett John (see adv)</b>	"
Leach G E	"
Beard C L	Woodstock
Dickert H S	"
Hill John	"
Hill J M	"
Knight & Brown	"
<b>Hillman J J (see adv)</b>	"
<b>Hillman W H (see adv)</b>	"
Parker T H	"
Scar J S	"
<b>Wadland J V (see adv)</b>	"

**IRON BRIDGE BUILDERS**

<b>Stratford Bridge &amp; Iron Works Co (see adv)</b>	Stratford
---	-----------

**IRON FOUNDERS**

London Foundry Co	London
Levens & Burns	"

**JEWELERS**

<b>MANUFACTURING</b>	London
Thorn W	"

Stevenson Bros	London
Trebilcock F T	"
<b>Payne H M (see adv)</b>	Tilsonburg
<b>JEWELRY</b>	
<b>WHOLESALE</b>	
Young W A	London
<b>RETAIL</b>	
Brownley Alexander	Ailsa Craig
Lanny J B	Embro
Crow Alfred	Glencoe
Nichol James	"
Surbey E A	"
Fawkes T F	Ingersoll
<b>McCarter Alexander (see adv)</b>	"
<b>Richardson H</b>	"
Waters F W	"
<b>Gabel John (see adv)</b>	Listowel
Gunther J H	"
Smith S M	"
Adkins J E	London
Birtwistle Peter	"
Brodie John	"
Cole F L	"
<b>Cooper A E</b>	"
Davis & Son	"
<b>Dewey W H (see adv)</b>	"
<b>Gillean Thomas (see adv)</b>	"
Morphy Andrew	"
<b>Rudd C W (see adv)</b>	"
Thornhill T C	"
Vanston J H	"
Wisner Arthur	"
Matheson Wm	Lucan
Guenther J H	Milverton
Pfaff George	"
Cameron Alexander	Mitchell
Davis E F	"
Millar J D	Newbury
Howell J F	Norwich
Sutton G C	"
Venables J T	"
Vanstone S T	Palmerston
Reichenbach C	Parkhill
Russel J G	"
Ticknor Thomas	"
Waring W H	Plattsville
<b>Zavitz B P</b>	Poplar Hill
Culham F	Princeton
Andrews Wm	St Marys
Wilson R S & Co	"

F. W. FEARMAN, of HAMILTON, for HAMS, BACON, LARD, CHEESE.

KARN PIANOS AND ORGANS ARE WARRANTED FOR SEVEN YEARS

JEWELRY,—Continued.		RETAIL	
Beutter J M	Stratford	Kerr George	London
Jones W E	"	Lacey R F & Co	"
Pequegnat James	"	<b>LIME BURNERS</b>	
Roberts W H	"	Brenner Alexander	Beachville
Welsh John	"	Cole & Hacker	"
<b>Brittian H C</b> (see adv)	Strathroy	Downing John	"
Dickinson Richard	"	Henry John	"
Snell W F	"	Canfield & Henry	Ingersoll
Bourguin Emile	Tavistock	Callum J & Bros	Innerkip
Kalbfleish Wm	"	Anthistle Wm	London
Adkins J E	Thamesford	Longhurst Frederick	Motherwell
Brown W B	Tilsenburg	<b>Hulet CG&amp;Co</b> (see adv)	Norwich
Mowatt J T	"	<b>Anderson W J</b> (see adv)	Strathroy
Barr Joseph	Woodstock	<b>Grist Charles</b> (see adv)	"
Holtby & Crawford	"	<b>Brookfield C M</b> (see adv)	Tilsenburg
Pott Wm sr	"	<b>LITHOGRAPHERS</b>	
Smith R C	"	Knowles & Co	London
Tindale J E	"	London Printing & Litho-	"
Wilson J L	"	graphing Co (Ld)	"
Woodroofe Samuel	"	<b>LIVE STOCK</b>	
<b>JUNK</b>		McIntyre Malcolm	Ailsa Craig
<b>Forman P H</b> (see adv)	Ingersoll	Berg J B	Amulree
Graham Joseph	London	Cook John jr	"
Harris Benjamin	"	Hyde R jr	"
Hughes George	"	McGilivray James	"
Leonard S Mrs	"	McTaggart Augus	Appin
Montgomery R B	Stratford	Brown A	Avonlea
<b>KNIT GOODS</b>		Peiton Joshua	Bennington
Fisher G Mrs	Ingersoll	Hutchinson John	Bright
McCurdy Robert Mrs	London	Wessenberg & Eckmire	Broadhagen
Williams T Mrs	Palmerston	Brothers Charles	Brotherston
Strathroy Knitting Co	Strathroy	Brown E B	Brownsville
<b>LAUNDRIES</b>		Geer J B	Canning
Chang Lee	Ingersoll	Delzeil James	Chesterfield
Adair Nelson	London	Paul C A	Coldstream
Chong Lee	"	Simmons C M	"
Hop Sing	"	Gibson Richard	Delaware
Lee Hing	"	Simmons & Quirie	"
Lee Sam	"	Kernohan Wm	Derwent
Parisian Steam Laundry	"	Neeley G W	Dorchester Station
Quong Lee	"	O'Neil W H	"
Lee Kam	Stratford	Sutherland K	"
Daniels Alfred	Woodstock	Frith J W	"
Kee Chong	"	Charlton Edward	Drum
<b>LAWYERS</b>		McConnell John	Dunfermline
(See Barristers, Solicitors etc)		Green George	Dublin
<b>LEATHER &amp; FINDINGS</b>		Bain R H	Fairlie
<b>WHOLESALE</b>		Reed Phillip	Fullarton
Johnston A & Co	London		

F. W. FEARMAN, of HAMILTON, for HAMS, BACON, LARD, CHEESE

Tooley Richard	Gladstone	O'Rourke Patrick	Shakespeare
<b>Colquhoun James</b>	Gowrie	Donaldson Wm	South Zorra
Colquhoun Thomas	"	McLeish A	Springbank
Pridham Thomas	"	Stewart John	"
Stack George	Granton	Rowland W T	Stratford
Hart Wm	Hampstead	Hutchinson Joseph	Strathallan
Tooley Richard	Harrietsville	Murdock Wm	Strathroy
Elliott J N	Ingersoll	Murphy Wm	"
Nancekivell Wm	"	Lippert Henry	Tavistock
Simmons C M	Ivau	Matheson G D	"
French Thomas	Keeneyville	Woon Richard	"
Wilkinson Wm	"	<b>Scott Henry</b>	Telfer
Brown J H	Kerrwood	McCartney James	Thamesford
McLaughlin Robert	Kilmartin	Bass R W	Washington
McIntyre Colin	Knapdale	McNichol James	"
James J B	Komoka	McCullough John	Woodstock
Pool H	Lambeth	<b>Millman W H</b> (see adv)	"
Hay R R	Listowel	<b>LIVERY &amp; SALE STABLES</b>	
Scott John	"	<b>Munro A M</b> (see adv)	Ailsa Craig
Simmons C M	Lobo	Alexander Ralph	Drumbo
Kelestine George	Longwood	<b>Henry J P</b> (see adv)	Glencoe
Rowell John	Maple Grove	McRoberts Bros	"
Torrance J W	Melbourne	<b>Proctor Wm</b>	Harrington West
Armstrong Robert	Millbank	Chambers Bros	Ingersoll
Doherty Wm	"	House Gilbert	"
McCormick Michael	"	Skinner R A	"
Coutts James	Milverton	Smale Charles	"
Fleming James	Morningdale Mills	<b>Kidd Bros</b> (see adv)	Listowel
<b>Gordon Samuel</b>	"	<b>Wilson J F</b> (see adv)	"
McIntyre Joseph	Motherwell	Woods R & W	"
Weeks Bros	Mount Brydges	Beck & McKenzie	London
Armstrong Robert	Musselburg	Dreaney Henry	"
Forrest John	"	<b>Duffton Archibald</b> (see adv)	"
Dewar John	Nairn	Fitzsimons W H	"
Betherland W H	Napier	Fulcher John	"
Acker Peter	Newbury	Hueston Robert	"
Armstrong Hugh	"	Lilley Charles	"
Laird P H	"	McAdam & Ferguson	"
Bilmour James	Nilestown	Mackay Elson	"
Boshart Wm	Otterville	Marshall J S	"
Gilchrist John	Parkhill	Perkins F C	"
McLellan Wm	"	Sage F E	"
Foster Philip	Plattsville	Thompson A K	"
Deel & Misner	Princeton	Tough J & Co	"
Logan & Courtney	"	Tough & Thomas	"
Clark Robert	Russeldale	Tripp Wm	"
Cole John	"	Young John	"
Pridham Wm	"	Reid Wm	"
Adkins Bros	St Marys	Lintick John	Lucan
Bank George	"	Dorland W H	Millbank
Parry & Robson	"	Schmidt Henry	Milverton
Wool Alexander	St Pauls Station		
Wells n	Shakespeare		

F. W. FEARMAN, of HAMILTON, for HAMS, BACON, LARD, CHEESE

BUY ONLY THE RELIABLE AND POPULAR KARN PIANO & ORGAN

GOLD MEDAL KARN PIANOS AND ORGANS, SUPERIOR TO ALL OTHERS

**LIVERY & SALE STABLES,**  
Continued.

Coppin John	Mitchell
Farrow B	
Brady Edward	Norwich
Carter S	"
McLaughlin John	"
Raymond & Wallace	Otterville
Furlong Matthew	Palmerston
McManis Mr	"
Wallas V	"
Tudor George	Parkhill
McAdam John	"
Totten & Cunningham	"
Gatzka Ed (see adv)	Plattsville
Harham E	St Marys
Prentice Joseph	"
Sheldon Bros	"
Cook & Eanson	Stratford
Forbes J & R	"
Scott & Brothers [see adv]	"
Barnes John	Strathroy
Fitzpatrick Peter	"
Fitzpatrick Wm	"
Gustin G M	"
Staebler J G (see adv)	Tavistock
Becker E	Tilsonburg
Parker Wm & Sons	"
Jackson John	Trowbridge
Carmichael John (see adv)	Woodstock
Gustin H N	"
Hayward & Cornish	"
Hood Thomas	"
Virtue W C	"

**LOAN & INVESTMENT COMPANIES**

Canada Permanent Loan & Savings Co	
Hector McFarlane Appraiser	Appin
Canada Permanent Loan & Savings Co	
M F Ainslie Appraiser	Drumbo
Canada Permanent Loan & Savings Co	
Richard Coad Appraiser	Glencoe
Canada Permanent Loan & Savings Co	
C E Chadwick Appraiser	Ingersoll
Canada Permanent Loan & Savings Co	
Lewis Bolton Appraiser	Listowel
Agricultural Savings & Loan Co	London
Canadian Savings & Loan Co The	"

Domlnon Savings & Investment Society	"
Huron & Erie Loan & Savings Co	"
London Loan Co of Canada	"
Ontario Loan & Deben ture Co	"
Royal Standard Loan Co	"
Canada Permanent Loan & Savings Co	
W Macdiarmid Appraiser	Lucan
Canada Permanent Loan & Savings Co	
W A Rutherford Appraiser	Millbank
Canada Permanent Loan & Savings Co	
James Jones Appraiser	Mitchell
Canada Permanent Loan & Savings Co	
Joseph B Kelly Appraiser	Newburgh
Canada Permanent Loan & Savings Co	
James Barr Appraiser	Norwich
Canada Permanent Loan & Savings Co	
J R Hamilton Appraiser	Palmerston
Canada Permanent Loan & Savings Co	
Thomas A Maybury Appraiser	Parkhill
Canada Permanent Loan & Savings Co	
T D Stauley Appraiser	St Marys
Canada Permanent Loan & Savings Co	
John Pearson Appraiser	Sebringville
British Mortgage Loan Co of Ontario	Stratford
Canada Permanent Loan & Savings Co	
W Mowat Appraiser	Stratford
Canada Permanent Loan & Savings Co	
John Folinsbee Appraiser	Strathroy
Canada Permanent Loan & Savings Co	
John Garnett Appraiser	Tilsonburg
Canada Permanent Loan & Savings Co	
George Cummings Appraiser	Washington
Canada Permanent Loan & Savings Co	
R W Sawtell Appraiser	Woodstock
Oxford Permanent Loan & Savings Society	"

**LOAN AGENTS**

Paddcombe Richard	Strathroy
Sawtell R W (see adv)	Woodstock

F. W. FEARMAN, of HAMILTON, for HAMS, BACON, LARD, CHEESE.

**LOCKSMITHS**

David Wm	London
Hulse J T	"

**LUMBER**

McPherson Bros	Belmont
Church Alanson	Blaudford Station

Bristow P W	Bright
Mackay J B	Braemar
Whaley T & Co	Donegal
Bennetweis John	Dublin
Rock George	"
Kennedy G S	Etrick
Getler John	Fullarton
Grant Joseph	Granton
Kent George	Hawtrey
Clatworthy T C	Ilderton
Ricket Wm	Ingersoll
Bell W C (see adv)	"
McLutye George	Kilmartin
Mitchell D & N	Knappdale
Bamford Bros	Listowel
Large Jacob (see adv)	"
Belton J H & Son	London
Craig W J	"
Ferguson Bros	"
Fitzgerald F A & Co	"
Greer J H & Son	"
Griffiths Tunis	"
Howie Wm	"
Le Bell J D	"
Rumbal F G	"
Sutherland J A	"
Willis W D & Co	"
Willis & Kernoham	"
Winnett W H	"
Kitt Thomas	Lucan
Garron Alex B (see adv)	Mitchell
Miller J & R	Monnt Elgin
Donnell Amos jr	Newbury
McDonald W	Newton
Merrill & Co (see adv)	Norwich
Kinner George	Parkhill
Rouse Wm (see adv)	Plattsville
Armstrong James	St Marys
Martin Alonzo (see adv)	"
Fleisch John	Shakespeare
Donnock James (see adv)	Stratford
Leishman Maundrell & Co	"
Pringour Bros (see adv)	"
Anderson W J (see adv)	Strathroy

**Fleischhauer George (see adv)**

Harrison Charles	Tavistock
Shultz Meno	Thorndale
Powley H J	Topping
Shier J	Treacastle
Leishman, Maundrell & Co	Woodham
McIlwrath Clynick & Co	Woodstock

**MACHINISTS**

(see also Founders & Machinists)

Henderson Thomas	Ingersoll
Henderson & Co	"
Blythe Charles	London
Mallock & Co	"
Thompson Richard	"
White George & Sons (see adv)	"
Clegg H J (see adv)	Mitchell
Hill Alexander	"
Vice George	St Marys
Bate Walter (see adv)	Stratford
Stetham E & Sons	Strathroy
Mayer Conrad	Tavistock
Beard Wm	Woodstock
Scarlett C E (see adv)	"
Walmsley J F (see adv)	"

**MALTSTERS**

(See Brewers & Maltsters)

**MARBLE & GRANITE WORKS**

Burrows Wm	Glencoe
Augustine D W	Ingersoll
Smith W O	"
Kemp R T	Listowel
Matheson John	London
Nobbs J H & Son	"
Peel J R	"
Powell G & Son	"
Smyth J W & Son	"
Armitage James	Lucan
Blowes A J (see adv)	Mitchell
Bawden George	Parkhill
McLeod A & Co	Plattsville
Sesle & Hoover	St Marys
Gadsby & Sharman	Stratford
Hambly & Coutts	Strathroy
MacKay J A	Woodstock
Miller Daniel	"

**MARKET GARDENER**

McInnis Angus (see adv)	London
-------------------------	--------

F. W. FEARMAN, of HAMILTON, for HAMS, BACON, LARD, CHEESE.

BUY ONLY THE RELIABLE AND POPULAR KARN PIANO & ORGAN



**MARRIAGE LICENSES**

Johnston H Delaware  
 Aylsworth D P Dorchester Station  
 Colridge John Ingersoll  
**Richardson Harry** London  
 Curry R M London  
 Miers C J Mitchell  
 Williams John Mitchell

**MASONS**

Buchan G Bright  
 Arms George Dorchester Station  
 Crow G jr  
 Crow G sr  
 Patterson G  
 Webster John  
 Lunney D Drumbo  
 Machie D & W Embro  
 Bain Bros Granton  
 Pullyblank Edwin Innerkip  
 Haggin Ezekiel Lisbon  
 Wagner Philip Millbank  
 McLeod Alexander Nithburg  
 McDougall Wm Nithburg  
**Staley Daniel**  
 Campbell Daniel Parkhill  
 Clyde Robert St Marys  
 Iche Frederick Sebringville  
 Pauli John  
 Loth John Tavistock  
 Denstedt L Wartburg  
 Dunnan August

**MATCH MNFRS**

**Enticknap AD** (see adv) Drumbo

**MATTRESS MNFRS**

Shaw R E & S ns Dorchester Station  
 Hunt J F London

**MERCHANT TAILORS**

(See also Dry Goods)

**RETAIL**

Reid J W Ailsa Craig  
**McGrath John** Belmont  
**Laing C W & Co** (see adv) Bright  
 Bastendorff J P Drumbo  
**Berry J H & Co** (see adv) Ingersoll  
 Boles John  
**Macaulay & Couch** (see adv)

**Thompson & Smith** (see adv) Ingersoll

**Waterhouse E F** (see adv) Listowel  
 Coghill John Listowel  
 Fleming M McD  
 Wildfaug M  
 Bapty Harry London  
 Boyd R & Son  
 Caddy & Rowe  
 Coleman G E  
 Denton J M  
 Dougherty & Moore  
 Gidley Bartholomew  
 Gould Martin  
 Hicks & Son  
 Johnston R H  
 Lenox Harry  
 Newman Joseph  
 Norton Frank  
 Pattern Alfred  
 Pethick & McDonald  
 Rogers James  
 Ross J & D  
**Slater Wm** (see adv)  
 Southcott S J  
 Watson A J  
 Wilson N & Co  
 Yelland Edmund  
 Schaefer H M  
 McAlpine Wm  
 Clarke W A  
 Houston John  
**Berst Adam** (see adv) Platterville  
 Cheswright F Princeton  
**Chapman George** (see adv) St Marys  
 McLaren D & Son  
**White & May** [see adv] Stratford  
 Boles Wm Stratford  
 MacLennan W D  
 Poland John  
**Sanagan J E** [see adv]  
 Watson Wm  
**Macraut J S** (see adv) Stratford  
 Sutherland Robert  
 McDonald John Tilsombury  
 Short L R  
 Coventry John Woodstock  
**Coyne & Co** [see adv]  
 Lyons T & Co  
 Newton Andrew  
**Pond Frank** (see adv)

**MUSIC TEACHERS**

Rogers J Miss Drumbo  
 Cameron Mrs Glencoe  
 Eastwood S Miss Ingersoll  
 Shrapnell Miss  
 Fetherston J W London  
 Lee Mrs  
 Moore F Mrs  
 Noble Ruth Mrs  
 Richards P B  
 Horrigan M Miss Lucan  
 Moss John Mitchell  
 Prindible Miss  
 Hickie Miss  
 Holt Clara Miss Norwich  
 Wilson J R Mrs Parkhill  
 Harstone Miss Russeldale  
 Watt Miss St Marys  
 Maitland H E  
 Reid D Miss Strathroy  
 Tavistock

**MUSIC & MUSICAL INSTRUMENTS**

Jones C W Curries Crossing  
 Berry Walter Ingersoll  
 Lamont D & W Listowel  
 Burness G & A London  
 Colwell C F  
**Fessenden Bros** (see adv)  
 Halle W & Co  
**Halliday J C**  
 Hooper George  
 Nordheimer A & S  
**Williams R S & Son** (see adv)  
**Robins Bros** (see adv) Mitchell  
**Watson J A** (see adv)  
 Hueston John Parkhill  
**McCall Charles** (see adv) St Marys  
**Cairnes J A** (see adv) Stratford  
**Coulton R I**  
 Kellestine John Strathroy  
 Cairnes J E Sweaburg  
**Montgomery John** (see adv) Woodstock

**NEWSPAPERS**

**Embro Courier** Embro  
 Glencoe Transcript Glencoe  
**Chronicle** Ingersoll  
**Ingersoll Sun** (see adv)  
**Oxford Tribune** (see adv)  
 Listowel Banner Listowel

**Sanagan Frank L** [see adv] Woodstock

**White John & Co** (see adv) Yeo & Chiswell

**MILLINERY**

**WHOLESALE**  
 Dickison, Nicholson & Co London  
**Green John & Co** (see adv)

**RETAIL**

(See also Dry Goods retail)  
 Bower Lillie Miss Belmont  
**Laing C W & Co** (see adv) Bright  
 Empey Ellen Miss Ingersoll  
**Smith J S & Co** (see adv)  
**Thompson Bros** (see adv)

Watson & Gibbs Misses Listowel  
 Alley E B Miss London  
 Allinson Emily Miss  
 Cameron M Miss  
 Freeland C Mrs  
 Gallena F Mrs  
 Bill Wm Mrs  
 Jones Mrs  
 McLeod R G Mrs  
 Martin Celina Mrs  
 Witbell Miss  
 Clark F J Mrs  
 Walker M Miss  
 Nowry J Miss  
 Loft A H & Co  
 Watt M E Miss  
**White & May** (see adv)  
 Patterson M Miss  
 Guld E W  
 McDermid Edith Miss  
 Willis M Miss  
 Willmott M C Miss  
 Murphy F A Mrs  
**Coyne & Co** (see adv) Woodstock  
 Webb E Mrs  
**White John & Co** (see adv)

**MILL MACHINERY**

North American Mill Build.  
 King Co of Canada (Ld) Stratford  
 Whitelaw Robert Woodstock

**MILLWRIGHTS**

rd George Listowel

**MINERAL WATER**

Mem of Health Co (Ld) Stratford

BUY ONLY THE RELIABLE AND POPULAR KARN PIANO & ORGAN

**NEWSPAPERS.—Continued,**

Listowel Standard	Listowel
Advertiser	London
Catholic Record	"
<b>The Echo</b>	"
Farmers Advocate	"
London Free Press	"
<b>Lucan Record</b> (see adv)	Lucan
The Sun	Milverton
Mitchell Advocate	Mitchell
Mitchell Recorder	"
<b>Norwich Gazette</b> (see adv)	Norwich
Palmerston Telegraph	Palmerston
Parkhill Gazette	Parkhill
<b>Parkhill Review</b> (see adv)	"
<b>Plattsville Echo</b> (see adv)	Plattsville
St Marys Argus	St Marys
St Marys Journal	"
The Leader	"
Der Canadische Kolonist	Stratford
Stratford Beacon	"
The Echo	"
<b>The Stratford Herald</b>	"
(see adv)	"
The Age	Strathroy
<b>The Despatch</b>	"
<b>Liberal The</b> (see adv)	Tilsonburg
Tilsonburg Observer	"
Sential Review	Woodstock
<b>Woodstock Times</b> (see adv)	"

**NOTARIES PUBLIC**  
(See also Barristers, Solicitors)

Cooper John	Melbourne
Kilburn J	Plattsville
McTavish D A	Tavistock

**NOVELTY MNFRS**

Otterville Mnfg Co	Otterville
--------------------	------------

**NURSERYMEN**

McAinch John	Belton
Milligan Moses	Bright
<b>Colquhoun &amp; Co</b> (see adv)	London
McGill Bros	"
<b>Rush Charles</b> (see adv)	Newbury
Dempsey D	Stratford
<b>Brown Bros Co Ld</b> (see adv)	Toronto

**OAT MEAL MILLS**

Ross D R	Embro
Sutherland Wm	Harrington West
Stuart P & Co	Ingersoll
Gartley & Thomson	London
Knott John	Palmerston
Moore J D	St Marys
<b>Tilson E D</b>	Tilsonburg

**OIL REFINERS & PRODUCERS**

Empire Oil Co	London
<b>Imperial Oil Co</b>	"
Lawrason P M	"
Spence W & Co	"
<b>McMillan Kittridge &amp; Co</b>	Stratford

**OILS**

Knight John	Ingersoll
Fitzgerald F A & Co	London

**ORGAN MNFRS**

<b>Dominion Organ &amp; Piano Co</b> (see adv)	Bowmanville
Berdon Bros	Strathroy
<b>Karn D W &amp; Co</b> (see adv)	Woodstock
Thomas Organ Co	"

**OYSTERS**

(See also Fish)

<b>Beck G G</b> (see adv)	Ingersoll
---------------------------	-----------

**PACKERS**

**EGG**

Moore J D	St Marys
Scott Gillies & Co	Strathroy
Zoller & Ross	Woodstock

**PORK**

<b>Grant James L &amp; Co</b> (see adv)	Ingersoll
O'Mara M F	London
Symons John	"
Andrews J & Co	London West
White John & Son	Mitchell
James J	Strathroy
Chaplin Fred	Woodstock
Marshall & Pateman	"

**PAINTS, OILS & GLASS**

(See also Hardware)

<b>Evans George</b> (see adv)	Bright
<b>Callen D S</b> (see adv)	Drummond

F. W. FEARMAN, of HAMILTON, for HAMS, BACON, LARD, CHEESE

# BROWN BROTHERS COMPANY,

GROWERS OF

## RELIABLE NURSERY STOCK.

Nurseries at **Ridgeville, Ont.**  
**Rochester, N. Y.**

Offices at **TORONTO, Ont., ROCHESTER, N. Y., CHICAGO, Ill.**

Complete Assortment,  
Old and New Varieties.

### FRUITS AND ORNAMENTALS.

**BEST STOCK,  
PROPERLY GROWN,  
RIGHT PRICES,  
ALWAYS RELIABLE,  
YOU GET WHAT YOU ORDER.**

**We are Positively the Only Growers having Nurseries in both Canada and United States.**

Many dealers and others represent and advertise American and Canadian grown stock, but investigation will prove that the above statement made by us is correct.

Visitors are always welcome at our Nurseries and Greenhouses.

**WEN WANTED** In every Township to sell our stock. Good pay weekly. You can devote all or a portion of your time to our work.

Write us at Toronto for full particulars.



**DOMINION  
ORGAN AND PIANO CO'Y  
BOWMANVILLE, ONTARIO.**

COMBINATION,  
CABINET,  
CHURCH,  
CHAPEL,  
PARLOR,

UPRIGHT,

SQUARE

**ORGANS.**

GRAND,  
**PIANOS.**

**EVERY INSTRUMENT GUARANTEED.**

SEND FOR CATALOGUE.

Jones W H (see adv)	Ingersoll	Westland Wm	London
Robertson & McKay	"	Winder Edward	"
(see adv)	"	Bartlett Frederick	London West
Moore Robert (see adv)	Listowel	Parfrey J	"
Hunter James (see adv)	"	Husband Thomas	Lucan
	Plattsville	Quigley Caleb	"
Schmidt Ernest	Sebringville	Bird Benjamin	Millbank
Grist Charles (see adv)	Stratbrov	Jewell Jabez	Mitchell
Kastner & Mock	Stratford	Mann A D	Newbury
Workman W & F	"	Moore Wm	"
Adams J D (see adv)	Tavistock	Knapton J C	Parkhill
Rogers G J	Tilsonburg	Phippen & Munro	"
Gardner & Co	Woodstock	Willard J B	"
Holmes James	"	Milne G H	Plattsville

PAINTERS

Gould W R	Beachville	White Gilbert	St Marys
Mohr Wm	Belmont	Willard John	"
Beams J	Bryanston	Schaber & Ellison	Sebringville
Wagner George	Delaware	Fitzgerald James	Springford
Coxen Samuel	Granton	Moore H W	"
Darker James	Ingersoll	Cale Bros	Stratford
Foy Wm	"	Cash & Penney	"
Johnson George	"	Caason Wm	"
Page Josiah	"	Jacobs John	"
Thompson Lewis	"	Ransch Henry	Tavistock
Thompson Wm	"	Carter Joseph	Thorndale
Tinney John	"	Falconer John	"
King George	Innerkip	Law Edward	Tilsonburg
Clark Charles	Lambeth	Roberts G H	"
Mann H	"	Weatherwax H	"
Bordeaux F	Listowel	Smith James	Wardsville
Hubbs W R	"	Hewes J	Woodstock
Laughan E W & Co	"	Howell Thomas	"
Barnard S A	London	Maycock Bros	"
Bird W R	"	Murray J M	"
Burdick George	"	Sweet J S	"
Bolerick H & C	"	Wilson C H	"

PATENT MEDICINES

Edwards W D	London
Mulveney R L	"
Simpson Prof J B (see adv)	"
Soper W B	"
Williams P N	"

PATENT SOLICITORS

Beech Henry	London
Edmunds P J	"

PAWN BROKERS

Fox T I	London
Levy I	"

W. FEARMAN, of HAMILTON, for HAMS, BACON, LARD, CHEESE.

GOLD MEDAL KARN PIANOS AND ORGANS, SUPERIOR TO ALL OTHERS

KARN PIANOS AND ORGANS ARE WARRANTED FOR SEVEN YEARS

PHOTOGRAPHERS

Smart Alfred           Glencoe  
 Hugill E H (see adv) Ingersoll  
 Wilkie David           "  
 Barber David           Listowel  
 Lee C A (see adv)     "  
 Smith S M               "  
 Chapman John          London  
 Cooper Frank           "  
 Edy Bros                "  
 Elliott Robert          "  
 Gamble Charles        "  
 O'Connor J K           "  
 Westlake F G           "  
 Ellis George            Lucan  
 Jones Mr                Milverton  
 Pratt R A                Mitchell  
 Eggman Henry          Norwich  
 Caswell Samuel        Palmerston  
 Phippin E J             Parkhill  
 Gray J N                St Marys  
 Leary J & Co            "  
 Maitland G F (see adv) Stratford  
 Shannon Y                "  
 Marr George (see adv) Strathroy  
 Ray H                    "  
 Pollard J & Son         Tilsonburg  
 Dick G W                Woodstock  
 Leadbeater E E         "  
 Spinks W H              "  
 Westlake A G (see adv) "

PHOTOGRAPHERS SUPPLIES

Burke Edward            London

PHYSICIANS

Cutten L F               Adelaide  
 Anderson J R            Ailsa Craig  
 Gunn John               "  
 Stewart D A             "  
 Hyttenrauch L          Appin  
 McNeil David            Arva  
 Cowan                    Atwood  
 Brown I W                Beachville  
 Bromley E               Bright  
 Minskell                Brownsville  
 Watson W R              Burgessville  
 Sutton James            Clandeboys  
 Lancaster David        Culloden  
 McLaren Alexander     Delaware  
 Mitchell & Mitchell    "  
 Graham A                Dorchester Station  
 Butler Dr                Drumbo

Pentland & Mitchell

Michell D                Drumbo  
 Towle R E                Dublin  
 Duncan George          Embro  
 Ross John                "  
 Amstronng J W          Fullarton  
 Lumley W G              Glencoe  
 MacIntyre Duncan      "  
 Walker John             "  
 McLeod H M              Harrington West  
 McCandless Frank      Ilderton  
 Robson D                "  
 Carroll Daniel          Ingersoll  
 Dickson W F             "  
 Hutchison D H          "  
 McCausland M B        "  
 McKay Angus            "  
 Walker IR                "  
 Williams J A             "  
 Clement Walter         Innerkip  
 Hotson A N              "  
 Smith R R                Komoka  
 Sparks Thomas          Lakeside  
 Routledge George       Lambeth  
 Dingman W E            Listowel  
 Nichol John             "  
 Parke & Rutherford     "  
 Philip John              "  
 Thompson L W            "  
 Graham P L              Lobo  
 Arnott Henry            London  
 Bly Benjamin            "  
 Belton C W              "  
 Butler B F                "  
 Campbell C T            "  
 Campbell J B            "  
 Drake F P                "  
 Eccles R F                "  
 English W M             "  
 Fenwick A G             "  
 Ferguson Robert        "  
 Flock J R                "  
 Fraser & Fraser         "  
 Gardiner J H            "  
 Going Henry             "  
 Graham Alexander      "  
 Hanavan M J            "  
 Hodge George            "  
 Hutchison T             "  
 Jarvis C E                "  
 Jones George            "  
 Logie W J                "  
 McCallum Hugh         "

F. W. FEARMAN, of HAMILTON, for HAMS, BACON, LARD, CHEESE

McDonald C D            London  
 McLellan J H            "  
 Macarthur James        "  
 Meek H                   "  
 Mitchell W J             "  
 Moore & Drake          "  
 Noorehouse W H         "  
 Nellie J A                "  
 Niven J S                "  
 Pingel A R                "  
 Piper J M                 "  
 Roope W F                "  
 Smith J M                "  
 Waugh W E                "  
 Weld Octavius          "  
 Westland G P            "  
 Williams Hodley        "  
 Wilson G H                "  
 Wilson J D                "  
 Wisbart John            "  
 Woodruff Wm             "  
 Clark H S                "  
 Hossack Thomas        Lucan  
 Sutton James            "  
 McEwen James            "  
 Sinclair Daniel          Melbourne  
 Johnson James          "  
 Eatherford J A          "  
 Cattermole J F          "  
 Egbert Wm                "  
 Harlburt R W            "  
 Smith A D                "  
 Wood E G                 "  
 Bryce Dr                 "  
 Kester D W              Mount Brydges  
 Nixon Alexander        Mount Elgin  
 Couse George            Napier  
 Orton R H                Newbury  
 Drake F A                "  
 Ellis Austin             "  
 Ellis A B                 Norwich  
 Hill A H S                "  
 McCurdy Archibald      "  
 Rutherford F            "  
 Rutherford A            "  
 Forester M              "  
 Sandish John            Otterville  
 Stewart Alexander      Palmerston  
 Law Wm                  "  
 Owens Thomas          Parkhill  
 Wylde George            "  
 Brown James            "  
 Wilson A J                Plattsville

McKenzie G              London  
 Staples C                "  
 Taylor O                 "  
 Giltrie M E             "  
 Gray M                  "  
 Hall J J                 "  
 McGorman George        "  
 Mathieson J H          "  
 Smith C                 "  
 Eby Aaron                "  
 Paul J S                 Sebringville  
 Whiteman R             "  
 Devlin James          Shakespeare  
 Dunsmore J M          Stratford  
 Ellie D D                "  
 Fraser D B                "  
 Fraser D M                "  
 Hawke B E                "  
 Rankin J P                "  
 Robertson J A          "  
 Robertson W N          "  
 Shaver P R                "  
 Bordan O L                "  
 Bettridge Wm            Strathroy  
 Billington George      "  
 Carson S                 "  
 Henderson T             "  
 Hoare W W                "  
 Lindsay W B             "  
 McCabe J R                "  
 Thompson A                "  
 Thompson A S             "  
 Niemeireg O G          "  
 Steele M                 Tavistock  
 McWilliam John         "  
 Murray S S                Thamesford  
 Wicks J H                Thorndale  
 Joy S                    "  
 McDonald Charles        Tilsonburg  
 Reid J B                 "  
 Sinclair L C             "  
 Robson W T              "  
 Gordon George          Vanneck  
 McKillop J T            Wardsville  
 Brownlee Mr             "  
 Karn C J W                Woodstock  
 McLay Archibald        "  
 McLurg James            "  
 MacKay Andrew          "  
 Mearns J                 "  
 Murray Robert          "  
 Odium John              "  
 Rice A T                 "

F. W. FEARMAN, of HAMILTON, for HAMS, BACON, LARD, CHEESE

KARN PIANOS RECEIVED THE GOLD MEDAL JAMACIA EXHIBITION, 1891

BUY ONLY THE RELIABLE AND POPULAR KARN PIANO & ORCAN

**PHYSICIANS,—Continued.**

Scott Wm Woodstock  
 Sinclair D J "  
 Welford A B "  
 West R C "

**PIANO MNFRS**

Evans Bros Piano Mnfg Co Ld (see adv) Ingersoll  
 Morris, Field, Rogers Co of Listowel (Ld) Listowel  
 Karn D W & Co (see adv) Woodstock

**PIANO TUNERS**

Benson W D London

**PICTURES & PICTURE FRAME MNFRS**

Bryant W Stratford  
 Sawtell R G Woodstock

**PLANING MILLS**

Rock C C Broadhagen  
 McCann & Son Dorchester Station  
 Wilson W E "  
 Gordon W W Glencoe  
 Hopkins & Stevenson Ingersoll  
 Nagle Bros "  
 Richardson Frederick "  
 Bamford Bros Listowel  
 Large Jacob (see adv) "  
 Dodd J C & Son London  
 Gerry Wm "  
 Greason Christopher "  
 Gibson Sylvanus Lucan  
 Wiederhold & Honderich Milverton

Barron Alex B (see adv) Mitchell  
 Francis Wm "  
 Avey F C Norwich  
 Merrill & Co (see adv) "  
 Bittschen J B Palmerston  
 Wooldridge M "  
 Shoebottom G M Parkhill  
 Van Wyck A K "  
 Rouse Wm (see adv) Plattsville  
 Moore J D St Marys  
 Jacob Michael Sebringville  
 Becker John Stratford  
 Scrimgeour Bros (see adv) "  
 Youngs B F "  
 Fawcett Wm Mrs Stratthroy  
 Fyfe Bros (see adv) "

Nicholson Robert Strathroy  
 Kalbfleisch & Schaefer Tavistock  
 (see adv) "  
 Wilker H B (see adv) "  
 Smith John Tilsonburg  
 Tilson E D "  
 McClay Thomas Woodstock  
 Murray A & Sons (see adv) "  
 Peacock Daniel (see adv) "

**PLASTERERS**

Hicroch Charles Brotherston  
 Munros D Dorchester Station  
 Gale F Glencoe  
 Avery John Ingersoll  
 Dowell A London  
 Gould & Stratford "  
 Murray Bros "  
 Stewart Alexander London West  
 Davey Robert St Marys  
 Lellyot John "  
 Henderson M Stratford  
 Mills Andrew Thorndale  
 Emsley F D Tilsonburg

**PLATERS**

**NICKEL**

Hardie & Dunn (see adv) London

**SILVER**

Doe W H London  
 Ives Albert (see adv) "  
 Payne H M (see adv) Tilsonburg

**PLOW MNFRS**

McSherry George Ingersoll

**PLUMBERS, STEAM & GAS FITTERS**

Sinclair James (see adv) Ingersoll  
 Green W J (see adv) London  
 Greenaway James "  
 Haslett R J "  
 Heard W H & Co "  
 Howell W F "  
 Leigh R S "  
 Milne Alexander "  
 Skelly Wm "  
 Smith Bros "  
 Walker C W (see adv) "  
 Clegg H J (see adv) Mitchell  
 Smith A Stratford  
 Coppins E S Woodstock  
 Whitney Bros (see adv) "

F. W. FEARMAN, of HAMILTON, for HAMS, BACON, LARD, CHEESE

**Evans Bros.  
 Piano and Mnfg. Company, Ltd.**



THIS Firm, established 1875, is now one of the Leading Piano Factories in the Dominion. The Company employ none but practical and the most skilful and experienced workmen, and use none but the

**VERY BEST**

Material that money can buy, besides having all the modern improvements that in any way add to the lasting qualities of an instrument. All these, with their superiority for Purity and Volume of Tone, Fine Action, and long standing in Tune, have made

**THE EVANS**

A FAVORITE with the Music-loving Public from the Atlantic to the Pacific.

HANDSOME IN APPEARANCE.

PURE IN TONE AND LOW IN PRICE.

Every Piano Guaranteed for SEVEN YEARS.

SEND TO HEAD OFFICE, INGERSOLL, FOR CATALOGUES AND ANY INFORMATION REQUIRED.

◆ THE ◆  
**OXFORD** ◆  
 ◆ ◆  
**TRIBUNE**  
 ◆ ◆

AND CANADA DAIRY REPORTER.

\$1.00 per Annum in Advance

THE **People's** LOCAL  
 000000 **Popular** PAPER

VERY LARGE CIRCULATION

*In the Most Prosperous Farming  
 District of the Province of Ontario.*

ADVERTISERS WILL SEE THE PAPER

**BOOK AND JOB PRINTING**

NEAT QUICK CHEAP ACCURATE  
 SATISFACTION GUARANTEED

**BYRON B. BAILLIE**

Office—  
 Tribune Building, Ingersoll.  
 EDITOR AND PROPRIETOR

POTTERIES		O'Beirne & Stephens		Stratford
Fitzmaurice & Anger	London	Pratt F & Co	"	"
London Stoneware & Pottery Works	"	Schmidt J H	"	"
Pegler John	"	The Stratford Herald Printing Co [see adv]	"	"
Birnstill Henry	Milverton	Evans Bros	Strathroy	"
Glass Bros & Co	Pottersburg	Haldane George	"	"
POULTRY DEALERS		Richardson & Bros	"	"
Wilson Frank	Ingersoll	Law J & Co	Tilsenburg	"
PRINTERS		McGuire Wm (see adv)	"	"
JOB		Cain J C	Woodstock	"
Key J W	Ailsa Craig	Francis V L (see adv)	"	"
PRINTERS & PUBLISHERS		Pattullo & Co	"	"
Stewart Wm	Embro	PRODUCE DEALERS		
Catherland A	Glencoe	WHOLESALE		
Baillie B B (see adv)	Ingersoll	Brandenberger Wm	Stratford	"
Bellamy T A (see adv)	"	RETAIL		
Barnett G F	"	McNichol J & D	Belmont	"
Union Publishing Co of Ingersoll	"	Robinson OE & Co (see adv)	Ingersoll	"
Clime Wm	Listowel	Eggett John	London	"
Hawkins A St George	"	Higgins Benjamin	"	"
Advertiser Printing & Publishing Co (Ld)	London	Hodgson Bros [see adv]	"	"
Millson H C	"	McCormick Wm	"	"
Mason W	"	McDowell George	"	"
Gardner F M	"	Moralee Wm	"	"
Mason & Jones	"	Park Garvin	"	"
London Free Press Printing Co	"	Patmore J E	"	"
London Printing & Lithographing Co (Ld)	"	Robson Wm (see adv)	"	"
Patmore Thomas (see adv)	"	Ross R C	"	"
Matham R	"	Britton Maurice	Mitchell	"
Albot A & Co	"	Edwards S M	"	"
Commercial Printing Co	"	Mulheron Thomas	"	"
Ryan Bros [see adv]	Lucan	Chamberlin E G	Parkhill	"
Shaller T W	Milverton	Dunseith Wm	St Marys	"
Wis Bros	Mitchell	Moore J D	"	"
See T H	"	Thompson Robert	"	"
Bartholomew T C (see adv)	"	Ivor J & Son	Strathroy	"
Key J T	Norwich	Switzer A	Wyton Station	"
Barraclough John (see adv)	Palmerston	PUBLISHERS		
McKinnon M	Parkhill	See Printers & Publishers		
Muggin Wm T (see adv)	"	PUMP MNFRS		
Muggin Wm T (see adv)	Plattville	Tilden C & Son	Ailsa Craig	"
Muggin Publishing Co	St Marys	Pelton L	Atwood	"
Muggin E K	"	Taylor John jr	Crumlin	"
Muggin G F	"	Armstrong W T	Delmer	"
		Wilson Mr.	Dorchester Station	"
		Ackert John	Ingersoll	"
		Kurtz & Orth	Kurtzville	"
		Cousins Job	London	"
		Cousins J M & Son	"	"

W. FEARMAN, of HAMILTON, for HAMS, BACON, LARD, CHEESE.

GOLD MEDAL KARNI PIANOS AND ORGANS, SUPERIOR TO ALL OTHERS

KARN PIANOS AND ORGANS ARE WARRANTED FOR SEVEN YEARS

**PUMP MNFRS.—Continued.**  
**Taylor James** (see adv) London  
 Stewartson John Lucan  
 Armstrong Thomas Millbank  
 Crombie Wm " "  
 Williams Wm Mitchell  
**Tilden C & Son**, Mount Brydges  
 Reynolds W A Palmerston  
 Baird Wm Parkhill  
 Zang Ernest Poole  
 Billings Joseph St Marys  
 Baechler F Shakespeare  
 Bowes E & Son Stratford  
**Wade & Lamb** (see adv) " "  
 Hoffer Solomon Tavistock  
 Hogarth B Tilsonburg  
 Hunsberger E " "  
**Pickel Wilmot** (see adv) " "  
**Swallow James** Woodham  
 Grant G E Woodstock  
**Hardy W C** (see adv) " "  
**REAL ESTATE & LAND AGENTS.**  
 Malone J T Ingersoll  
 Tyson A H " "  
 Buckle W D London  
 Campbell A A " "  
 McAlpin Donald " "  
 Meredith L & Co " "  
 Milne J & J " "  
**Moore W M & Co** " "  
**Ewart & McPherson** (see adv) Stratford  
 Gordon Wm " "  
 Jarvis P R " "  
**Trow & Sons** (see adv) " "  
 Nicholson Henry Strathroy  
**Garnett John** (see adv) " "  
**Wadland J V** (see adv) Woodstock  
**RESTAURANTS.**  
 (see also Hotels.)  
 Cotton H R Ingersoll  
 McClure Wm " "  
**Burnett James** (see adv) London  
 Currell George " "  
 Dewar Daniel " "  
 Edson E Mrs " "  
 Finch W M " "  
 Hubb The " "  
 Lockhart J C Mrs " "

**Miller Sarah Mrs** (see adv) London  
 Sare D " "  
 Smith James " "  
 Taylor Thomas " "  
 Grant J W Parkhill  
 Stonehouse D L " "  
**ROOFERS**  
 Riddle George & Co London  
 Roughley George " "  
**ROPE MNFRS**  
 Welford Bros London  
**RUBBER STAMPS**  
 Timmons W Tilsonburg  
**SADDLERY HARDWARE**  
**WHOLESALE**  
 Bickerton Bros & Co Woodstock  
**RETAIL**  
 Ellis Wm London  
**SALOONS**  
 (See also Hotel)  
 Peacock E Stratford  
 Weaver J H " "  
**SALT**  
 Hutchins W H & Co Parkhill  
**SASH, DOORS & BLINDS**  
 (See also Planing Mills)  
**Bell W C** (see adv) Ingersoll  
 Bamford Bros Listowel  
**Large Jacob** (see adv) " "  
**Barron Alex B** (see adv) Mitchell  
**Merrill & Co** (see adv) Norwich  
**Scrimgeour Bros** (see adv) Stratford  
**Wilker H B** (see adv) Tavistock  
**Tilson E D** Tilsonburg  
**Kalbfleisch & Schaefer** (see adv) Tavistock  
**Peacock Daniel** (see adv) Woodstock  
**SASH LOCKS**  
**Alteman Improved Sash Locks** (see adv) London

F. W. FEARMAN, of HAMILTON, for HAMS, BACON, LARD, CHEESE

**SAW MILLS**  
 (See also Lumber Dealers)  
 Down James  
 Mills & Son  
 McKenzie G M  
 Richardson & Burnett  
 Forrest W  
 Ross Robert  
 Mogk Henry  
 Burke Wm  
 Nesberry Robert  
 Monneweis John  
 Rock G J  
 Reile Robert  
 Reieve John  
 Helmka Henry  
 Gropp John  
 Collins & Jacques  
 Simons S & R  
 Richards Wm  
 Rebach Lewis  
 Down Bros  
 Banks W & R  
 Kaufman Lewis  
 Baebler George  
 Reeman W  
 Stton Dennis  
 Rebett Judson  
 Recker James  
 Reay W  
 Reiler Bros  
 Reeward Alfred  
 Reubolt James  
 Reue Elias  
 Reonald Bros  
 Reiler Wm  
 Reonald & Gale  
 Reipman John  
 Reuehauer Otto  
 Roberts Chambers  
 Reieve John  
 Reuek A  
 Reue Henry  
 Reueford Ebner  
 Reue W  
 Reuman Simon  
 Reue G L  
 Reuepie Andrew  
 Reue Joseph  
 Reue Daniel  
 Reueam J T  
 Reueple George

Hamlin H  
 Keso John  
 Langford E & J  
 Lee J E  
**Barron Alex B** (see adv)  
 " "  
 Baechler Frederick  
 McAlister A  
 Arnold Lewis  
 Greensides & Hurlburt  
 Hurlburt & Merryfield  
 Machan W J P  
 Jennings Thomas  
 McKenzie David  
 Parsons John  
 Dunlop R  
**Robinson Thomas** (see adv)  
**Lang Robert**  
 Merrill Wm sr  
**Pennington T J**  
 Katz George  
 Robinson Thomas  
**Baird Bros** (see adv)  
 Ashman Mark  
 Kastner D L  
 Schlotzhauer H  
 Healey John  
 Kastner I L  
**Pearson John**  
 McLean James  
**Saddler J**  
 Thompson Andrew  
**Kalbfleisch & Schaefer**  
 (see adv)  
 Wettlaufer H A  
 Cawthorp Joseph  
 Hall Bros  
 Stewart J G  
**Tilson E D**  
 McCrea James  
 Aitchison E  
**Abra & Mc Edward**  
 McBarney Hugh  
**SCALE MNFRS**  
 Fox John  
**SCHOOLS**  
 (see Colleges Schools etc)  
**SCREW MNFR**  
 Morrow J & Co

F. W. FEARMAN, of HAMILTON, for HAMS, BACON, LARD, CHEESE

KARN PIANOS AND ORGANS ARE WARRANTED FOR SEVEN YEARS



KARN PIANOS RECEIVED THE GOLD MEDAL JAMACIA EXHIBITION, 1891

**SECOND HAND GOODS**

Fox Abraham London  
 Fox Joseph "  
 Garner Thomas "  
 Hewitt George "  
 Jenkins & Son "  
 Muscovitch John "  
 Sainsbury Bros "

**SEEDS**

**FIELD & GARDEN**

Griffin G J London  
 Pearce J S & Co "  
 Tanton John & Son "  
 Hulet C G & Co (see adv) "

Sanderson F G (see adv) Norwich  
 Reynett J M St Marys  
 Pike John [see adv] Woodstock

**SEWER PIPE MNFR**

North Ebenezer London

**SEWING MACHINE AGENTS**

Orth Robert Burgessville  
 Hayden H Listowel  
 Clarke Henry London  
 Fessenden Bros [see adv] "  
 Halliday J C "  
 Singer Mnf Co "  
 Jackson J Mitchell  
 Watson J A (see adv) "  
 Stanhoff G E Norwich  
 Lang Wm Palmerston  
 Hueston John Parkhill  
 Singer Mnf Co "  
 Coupland C W St Marys  
 McCall Charles (see adv) "  
 Bate Walter Stratford  
 Lalsley Henry "  
 Cummiford M W Strathroy  
 Neeb John Tavistock  
 Goss G J Tilsonburg  
 Montgomery John (see adv) Woodstock  
 Oliver J R "

**SEWING MACHINE REPARERS**

Smith Wm London

**SHIRT MNFRS**

Angns G P London

**SHODDY MILL**

Duncan Wm Stratford

**SHOW CARDS**

Simonds C S London

**SOAP MNFRS**

London Soap Co London

Richards D (see adv) Woodstock

**SOLICITOR OF PATENTS**

(See Patent Solicitors)

**SPICE MILLS**

(See Coffee & Spice Mills)

**SPORTING GOODS**

Brock W A London

Gurd Wm & Co "

Codville Joseph (see adv) Woodstock

**SPRING BED MNFRS**

Richards J A London

**STATIONERS**

**WHOLESALE**

Reid Bros & Co London

**STAVES & HEADING MNFRS**

Hamilton Duncan Appin

Lang C W & Co (see adv) Bright

Griffith Aaron Thornhill

Zimmerman John Tavistock

Tilson E D Tilsonburg

**STENOGRAPHERS**

Coo W C (see adv) London

**STONE QUARRIES**

Elliott James St Marys

O'Dea Michael "

Sinclair Alex "

McDonald Alexander Stratford

**STORAGE**

Slater J M London

**STOVE FOUNDERS**

Weston J T & Co Tilsonburg

The James Stewart Mnf Co Woodstock

(Ld) "

**STOVES & TINWARE**

Allen James Ailsa Craig

German Samuel Bechtel

Evans George (see adv) Bright

Pedlow R J Culloden

Elsie James Delaware

Chipman John Drumbo

Kauffman Wm A (see adv) "

Grant Peter Embro

Jerry R Fergusson

Eddy John Granton

Storey Henry Ilderton

Buchanan J & Son Ingersoll

Forman P H (see adv) "

Jones W H (see adv) "

King Stephen "

Robertson & McKay (see adv) "

Sinclair James (see adv) "

Turner G A "

Werner B Innerkip

Bennett & Boyer Listowel

Meran Peter "

Boyd H J London

Brockest John (see adv) "

Brooks Isaac "

Dyson Wm "

McClary Mnf Co (Ld) "

O'Sullivan & Clarke (see adv) "

Park J C London

Phillips Wm "

Pudney Wm (see adv) "

Spence Wm "

Stevly Wm & Son "

Stewart Samuel "

Wyatt Son & Chambers "

Collins H & Son Lucan

Mackins G B Melbourne

Middlemiss J F Mitchell

Wills W G "

Doke J "

Langay L F Mount Brydges

Byons W W Norwich

Lumpries A W Otterville

Hunter James (see adv) Parkhill

Davis Charles Plattsville

Schmidt A A Princeten

Mer John Sebringville

Brandenburger Albert Shakespeare

Wasmore Bros Stratford

Neil Henry "

Weskin F G & Co "

Whe W H Stratroy

Robertson John "

Dams J D (see adv) Tavistock

Brock G S

Burke G E

Fero Thomas

Crispin Thomas

Eaton D A

Gardner & Co

Henry W J

McCurdy Angus

McDonald J A

Patrick & Powell

Watson Alex jr

Whitney Bros [see adv]

**SURVEYORS**

Coad & Robertson

Burke W R

Benuing W E

Roger John

Davis & Van Zuskirk

Kirk Joseph

Maingault W M

Davis W M

Ure F J (see adv)

**TAILORS**

(See also Merchant Tailors)

McKay John

Ballantyne R

Clark J M

McFadden S

Marrier & Metcalfe

Bennett R

Hart F E

Howard George

Clubb James

Leitch Colin

Young Thomas

Wilson Wm

Simpson John

Davidson Wm

Hume Joseph

Stewart Francis

Pfeffer Henry

Glenn A W

Harvey Paul

Brown Thomas Mrs

Davis Isaac

Fairbairn Henry

Manners C G

O'Loughlin John

Ryan James

Spry A W

Taylor Thomas

Thamesford

Tilsonburg

"

Woodstock

"

"

"

"

"

"

"

"

"

Glencoe

Ingersoll

Listowel

Mitchell

Stratford

"

"

Woodstock

"

BUY ONLY THE RELIABLE AND POPULAR KARN PIANO & ORGAN

**TAILORS,—Continued.**  
 Vanderlip P B London  
 Wilson Wm " "  
 Allenby J B London West  
 Collins J R Lucan  
 Ellwood Wm " "  
 Seeli D H " "  
 Demert A Millbank  
 Gatschene John " "  
 Burton Wm Milverton  
 Cole W H Mitchell  
 Coppin J H " "  
**Phinnimore John** (see adv) " "  
 Wills H L " "  
 Waaman Francis Monkton  
 Chittum Alfred Newbury  
 Forsyth Robert " "  
 Chiswell Thomas Norwich  
 Clark Edward " "  
 Clark H L " "  
 George W H " "  
 Doney Peter " "  
 Carter Wm Otterville  
 Harris C S " "  
 Stenhouse David Palmerston  
 Whittaker George " "  
 Gould Wm Parkhill  
 Schram E T " "  
 Watson John " "  
 Goble Wm Princeton  
 Ziemann John Sebringville  
 Krahling Henry Shakespeare  
 McMillan Angus " "  
 Scriven S L Springford  
 Matthews P H Strathroy  
 Morrison W J " "  
 Pike G " "  
 Raymond J C " "  
 Boettinger Rudolph Tavistock  
 Storey Joshua Thamesford  
 Brady A Tilsonburg  
 McIntyre Alexander Wardsville  
 Mimna Wm " "  
 Pullin Felix Woodstock

**TALLOW MNFRS**

Arscott Frank London  
**McInnis Angus** (see adv) " "

**TANNERS & CURRIERS**

Wilson James Atwood  
 Roberts J W Canning  
 Brown T & Son Ingersoll

The Breithaupt Co Listowel  
 Hyman C S & Co London  
 Strong James Milverton  
 Kerr Wm Mitchell  
 Parnall Theodore Richwood  
 Kastner George Sebringville  
 Smith A & Son Stratford  
**Filmore James** Thamesford  
 Bell & Co Tilsonburg  
 Grant J T Woodstock

**TEAS & COFFEES**

**WHOLESALE**

**Marshall Bros** London

**RETAIL**

(See also Grocers)

Morrow Alex Listowel  
 Empire Tea Co London  
 Marshall G & Co " "  
**Barnsdale E K & Co** (see adv) Stratford  
 Smith E G " "  
 Watson P & Son " "  
 Willson Lewis " "  
 Lort R T Telfer  
**Fawcett T I** (see adv) Woodstock

**THRESHING MACHINES**

Macdonald Mngf Co Stratford

**TICKET AGENTS**

**RAILWAY & STEAMSHIP**

Clanahan Robert Glencoe  
 Cuthbertson D G Ingersoll  
 De La Hooke Edward London  
 Parker T R " "  
 Paul John " "  
**Currey J K** Plattsville  
 Alexander A H Stratford  
 Brown J W " "  
 Jackson E C Tilsonburg  
 Raynes A E " "  
 Hill C A Woodstock  
 McKenzie J A " "

**TILE MNFRS**

(See also Brick Mnfrs)

Kaer John Brownville  
 Coolie Robert Dublin  
 Gerrard Charles Lambeth

**TOBACCO MNFRS**

Globe Tobacco Co London

**TOOL MNFRS**

London Machine Tool Co London

**TRAVELLERS ASSOCIATION**

**Western Ontario Commercial Travellers Association** London

**TYPEWRITING MACHINES**

**Coo W C** (see adv) London

**UNDERTAKERS**

(See also Furniture Dealers)

Stephenson Thomas Ailsa Craig  
 Barr W G Drumbo  
 Clark G F Ingersoll  
**McIntyre James** (see adv) " "  
 Buck H F Listowel  
 Ferguson John & Son London  
 Stephenson J T " "  
 Haskett Charles Lucan  
 Murdy John " "  
 Johnson A M Melbourne  
**Stoneman J & Son** (see adv) Mitchell  
 Bolton A T Mount Brydges  
 Robinson John A Newbury  
 Addison & Son Norwich  
**Walker G E** (see adv) " "  
 Phippen N & Son Parkhill  
**Baird Bros** (see adv) Plattsville  
**Wood J W** (see adv) St Marys  
 Forbes George Shakespeare  
 Ballantyne & Vivian Stratford  
 Bradshaw J L " "  
 Harrison Edwin Strathroy  
 Harrison F L & Son " "  
**Kalbfeisch & Schaefer** (see adv) Tavistock  
 Carpenter S B W Tilsonburg  
**Sharp Edward** (see adv) Woodstock  
 Shelden D & Son " "

**UPHOLSTERERS**

Abel George London

**VENEER MNFRS**

Beek Adam London  
 Parkhill Veneer Co Parkhill

**VETERINARY SURGEONS**

McArthur Duncan Ailsa Craig  
 Landreth Adam Bright  
 Nagel J Delaware  
 Hurst A W Dorchester Station  
 Beal S C Dublin

Hodgins John Embro  
 Blackwell E A Glencoe  
 Henderson Donald " "  
 Dann Wm Granton  
 Corsant T A Ilderton  
 Routledge Joseph " "  
 McQueen Wallace Ingersoll  
 Milne J D " "  
 Burger C J Listowel  
**Kidd R T** " "  
**Kidd W C** " "  
 O'Neil J D London  
 Tamlin C S " "  
**Tennent J H** " "  
 Wilson J H & Son " "  
 Tennant E Lucan  
 Clark R C Millbank  
 Engel J H Milverton  
 Hutchins Ashton Mitchell  
 Baker Thomas Mount Brydges  
 Cavin G S Norwich  
 Elliott Wm Palmerston  
 Cobleigh E J Parkhill  
 Cunningham J H " "  
 McMicking W B Plattsville  
 McAuley A Poplar Hill  
 Gibb Wm St Marys  
 Stevens Wm " "  
 George John Salford  
 Callin James Shakespeare  
 Burt D W Stratford  
**McMaster John** (see adv) " "  
 Steele Wm " "  
**Richardson J J** (see adv) Strathroy  
 Whitehead J P " "  
 Harold Philip Tavistock  
 Ardiel R E Thorndale  
 Brady G & Son Tilsonburg  
 Johnson W J " "  
 Cliff Thomas Trecastle  
 Palmer J M Wardsville  
 McClure W P Woodstock  
 Robb G W " "  
 Rudd S C " "

**VINEGAR MNFRS**

Oliver A W & Co London  
**Ludwig L V** (see adv) " "  
**Ludwig L V** (see adv) London West  
 Allen S Norwich

**WALL PAPER**

Graves O B London  
 Hunt E N "  
**Robins Brothers** (see adv) Mitchell  
 Crispin Wm Stratford  
 Waters F "  
 Sawtell R G Woodstock

**WASH BOARD MNFRS**

**Hardy W C** (see adv) Woodstock

**WASHING MACHINES**

Panton Jason London

**WEAVERS**

Ferguson George Braemar  
 Park Donald Cromarty  
 Conrad G Gads Hill  
 Dunlop Robert "  
 Gammage W Harrington West  
 Campbell J Miss Komoka  
 Bennett George Lambeth  
 Bailie Mary Mrs London  
 Farnworth Frank "  
 Gravell Harriett Mrs "  
 Hunt Wm "  
 Treapleton S "  
 Bailey John Nairn  
 Moffatt John Palmerston  
 Miller Robert Plover Mills  
 Thompson Wm Shakespeare  
 Branks Thomas Strathroy  
 McCormick John "  
 Gates Michael Woodstock

**WHIP LASH MNFRS**

**Scholz J F** (see adv) Stratford

**WIND MILLS**

Sage Wm Ingersoll  
**Hardy W C** (see adv) Woodstock  
 Tree E B "

**WINE MNFRS**

**Sudworth Wright** Ingersoll

**WINES & LIQUORS**

**Brady F A** (see adv) Ingersoll  
 Christopher John "  
**Rapp Henry** (see adv) Listowel  
 Watt P J "  
 McLeod Robert Lucan

O'Leary D Mitchell  
 Phelan James Parkhill  
 Tudor S "  
**Beattie A & Co** (see adv) St Marys  
 Kennedy James (estate of) Stratford  
 Stock J J "  
 Walsh Bros "  
**O'Dwyer & Barry** Strathroy  
**Bottomley W L** (see adv) Tilsonburg

Gurnett L A & Bros Woodstock  
 Nesbit Mrs "

**WIRE WORKER**

Dennis Rowland London

**WIRE GOODS**

**Enticknap A D** (see adv) Drummond

**WOODENWARE**

Magee Mnfg Co (Ld) London

**WOOD CARVERS & ENGRAVERS**

Bland R R London  
 Cole Abraham "  
 Wright Albert Otterville

**WOOL DEALERS**

**Lund R J** (see adv) Woodstock

**WOOLEN MILLS**

Pollard A Burgessville  
 Griffith Wm Byro  
 Kitchen Samuel Canis  
 Vause R C Glenc  
 Bradbury & Co Ingersoll  
**Brock B F & Son** (see adv) Listowel  
 Dufton J M London  
 Smith W L Millburg  
**Dufton & Sons** (see adv) Mitchell  
 Waterhouse Thomas Palmerston  
 Griffiths John Parkhill  
 Myers S & Sons St Marys  
 Dufton & Sons Stratford  
 Butler James Strathroy  
 Field J G Tavistock  
**Waterhouse John** (see adv) Tilsonburg  
**Meadows A & Co** (see adv) Woodstock

EARN PIANOS AND ORGANS ARE WARRANTED FOR SEVEN YEARS

A276

WALLACE TOWNSHIP.

	POST OFFICE	CON. LOT		POST OFFICE	CON. LOT
Willis George, Gowanstown	f	4 18	Wipfler John, Listowel	f	3 31
Willis Wm	"	f 4 18	Wolf John, Gowanstown	f	7 22
Willoughby John	"	f 5 26	Wolf Peter, Palmerston	f	8 17
Wilson Alexander, Wallace	f	6 2	Wolf Wm, Gowanstown	f	7 19
Wilson Andrew	"	f 4 9	Woods J H. Shipley	f	5 38
Wilson Isaac, Palmerston	f	11 6	Woods S Mrs, Woodstock	f	1 9
Wilson J W	"	f 8 21	Woods Wm, Listowel	f	1 61
Wilson Robert, Listowel	f	3 24	Wright Wm, Wallace	f	7 6
Wilson Samuel, Palmerston	f	11 6	Yeun Henry, Gowanstown	f	4 25
Wilson S I.	"	f 11 6	Zinn Henry, Listowel	f	2 35
Wilson Wm, Gowanstown	f	4 27	Zilliax Frederick, Palmerston	f	9 6
Wilson Wm, Palmerston	f	8 21	Zurbrigg E Mrs, Listowel	f	3 38
Wilson W T	"	f 8 21	Zurbrigg John, Kurtzville	f	4 48
Winston Ephraim	"	t 8 24			

COUNTY OF OXFORD.

Alphabetically arranged, showing name, post office address, concession, lot and whether freeholder or tenant.

BLANDFORD TOWNSHIP.

(The address given after each name is the post-office address.)

ABBREVIATIONS:—f. Freeholder ; t. Tenant ; bf. Broken Front N.R. Non-Resident.

	POST OFFICE	CON. LOT		POST OFFICE	CON. LOT
Adams James,	Ratho	f 12 8	Baker R J,	Eastwood	f 3 7
Alleshire T	"	f 12 6	Baker W,	Ratho	t 12 6
Anderson Henry, Eastwood	f	2 2	Battram F,	Bright	t 9 6
Anderson W S, Bright	f	10 24	Battram M Mrs	"	f 9 6
Anslow Wm,	Ratho	f 11bf11	Bauer Louis	"	f 10 1
Armstrong Geo, Innerkip	f	5 2	Bauer Werner	"	t 10 1
Armstrong James Woodstock	f	2 2	Beau A	"	f 9bf10
Armstrong Jas jr Ratho	t	14 5	Bear Amos	"	f 9 1
Armstrong James sr	"	f 14 8	Beattie John, Innerkip	f	8 1
Armstrong Wm, Woodstock	t	3 12	Bell A,	Chesterfield	f 14 1
Arnott H,	Bright	f 11 7	Bell Thomas, Woodstock	f	3 11
Ayers Wm	N R	f 1 6	Bickell John	"	f 2 1
Baird Margaret, Bright	f	10 4	Bickell Sidney	"	f 1 1
Baird R,	Chesterfield	t 14 5	Biddis B, Blandford Station	f	4 1
Baird Thomas, Bright	f	8 4	Bird Robert, Woodstock	f	9bf10
Baird Thomas, Chesterfield	f	14 5	Blair Charles, Bright	t	10 1
Baker Enoch, Eastwood	f	3 6	Blair M Mrs	"	f 10 1
Baker H	"	t 3 2	Bond Paul, Blandford Station	f	3 1
Baker James, Chesterfield	t	12 1	Bond Thomas, Chesterfield	f	13 1
Baker James, Eastwood	t	3 6	Bond T B, Blandford Station	t	3 1
Baker Nathaniel	"	f 3 2	Bond Wm, Woodstock	f	1 1

F. W. FEARMAN, of HAMILTON, for HAMS, BACON, LARD, CHEESE

Public Notice.

**ALEX. McCARTER,**  
 THE INGERSOLL JEWELLER.  
 HEADQUARTERS FOR  
 American Gold & Silver Watches,  
 Solid Gold & Roll Plate Jewellery.  
 8K WEDDING RINGS,  
 EVERY WEIGHT AND SIZE.  
 ENGAGEMENT RINGS AT EVERY PRICE  
 JEWELLERY of all kinds made to order  
 on Short Notice.



TO SUIT EVERY SIGHT.  
 WATCH REPAIRING A SPECIALTY.  
 Special Care taken with the English Lever.  
 SATISFACTION GIVEN OR NO CHARGE.  
**ALEX. McCARTER,**  
 SUCCESSOR TO MASON & CO.

	POST OFFICE	CON. LOT		POST OFFICE	CON. LOT
Bonner James, Petrolea		f 12 b 10	Craig J,	Bright	f 10 2
Borland James, Innerkip		f 9 7	Craig L	"	t 10 2
Borland Nelson	"	t 9 7	Crampton John	"	t 10 7
Bowman R	"	t 4 6	Crissman D, Chesterfield	"	t 10 2
Brash D	Ratho	f 13 4	Cudmore J,	Ratho	f 13 6
Brash Joseph	"	f 12 7	Currah E,	Bright	t 10 2
Brash Wm	"	f 14 8	Currah John,	Cassel	f 10 2
Bristow E J,	Bright	f 10 1	Currah Wm,	Bright	f 10 3
Bristow J	"	t 12 3	Cuthbertson E	"	f 2
Bristow J E	"	f 10 18	Cuthbertson J	"	f 11 1
Bristow P W	"	f 10 7	Cuthbertson Robert	"	f 5 B
Bristow R	"	t 12 1	Cuthbertson Thos Woodstock	"	f 10 4
Bromley E D	"	t 10 B	Cuthbertson Wm, Bright	"	f 11 9
Brook M,	Toronto	f 4 7	Dalgleisch P, Chesterfield	"	f 13 1
Broughton F Mrs, Bright		f 1 8	Dalziel James	"	f 13 1
Broughton Michael Eastwood		f 1 9	Danbrook James, Woodstock	"	f 3 10
Brown Daniel sr, Woodstock		f 5 7	Danbrook James jr	"	t 3 11
Brown H.	Ratho	f 14 4	Davidson C Mrs, Ratho	"	f 12 6
Brown J Mrs, Innerkip		f 5 8	Davidson James	"	f 11 10
Brown W, Plattsville		f 13 2	Davis A,	Woodstock	f 2 20
Brown Wm, Eastwood		t 4 10	Davis H,	Bright	t 9 3
Brown Wm, Innerkip		f 9 8	Davis James, Woodstock	"	f 2 20
Brown W G,	Bright	f 10 B	Davis Robert	"	f 2 20
Buchan George	"	f 10 9	Dent Thomas	"	f 1 17
Barbank Elam, Blandford	S	f 8 1	Dickie Robert, Bright	"	f 10 10
Burgess J L, Drumbo		f 3 3	Dowden B, Woodstock	"	t 1 14
Barus J Mrs, Bright		f 10 3	Downs Thomas, Ratho	"	t 11 7
Calder Alexander, Ratho		f 13 3	Dryburgh John, Bright	"	f 10 5
Cassidy James, Drumbo		t 7 1	Duncan A	"	f 8
Cassidy Lewis	"	t 7 1	Duncan T	"	t 9 1
Castie Joseph, Eastwood		t 1 8	Duncan W T	"	t 8 5
Chambers P H, Woodstock		f 3 12	Earl Wm, Woodstock	"	f 2 14
Chambers Robert	"	f 2 12	Eaton Edwin, Blandford	Statf	6 3
Chambers W Mrs	"	f 3 12	Eden M Mrs, Eastwood	"	f 3 3
Chance Thomas	"	f 1 22	Eden S	"	f 2 5
Charles D H	"	f 3 16	Edmiston A	"	f 2 2
Chesney J,	Innerkip	t 5 7	Edmonds H, Woodstock	"	t 2 1
Chesney Jane	"	f 5 7	Edmonds Joseph Toronto	"	f 4 4
Chesney Matthew	"	f 5 7	Edwards J,	Bright	t 8 4
Church A Mrs Blandford	Stn	f 1 1	Elliott Wm	"	f 10 1
Clarke Charles, Woodstock		f 1 1	Elliott W H	"	f 10 9
Clarke John,	Bright	t 8 5	Ellis J,	Innerkip	f 8 6
Clarke Matthew, Woodstock		f 1 16	Ellis W J	"	t 8 6
Clarke Robert	"	f 1 17	Erb I,	Dundee	f 12 5
Clarke Wm	"	f 2 14	Erb W,	Ratho	t 12 5
Coad Mrs	"	f 2 22	Evans George,	Bright	f 10 8
Coles Wm	"	f 2 21	Evans Joseph	"	f 10 1
Colwell George	"	t 3 13	Evans J E	"	f 10 39
Cropper John, Innerkip		f 6 7	Facey J A, Chesterfield	"	f 14 3
Crosey Thomas, Ratho		f 12 6	Fairbairn M, Bright	"	f 10 B
Costello Samuel, Woodstock		f 3 9	Farrow John,	Ratho	f 13 5
Cowan John,	Bright	f 11 1	Farrow Joseph	"	t 18 5
Cowan Wm, Woodstock		f 1 36	Ferguson A	"	f 12 9

F. W. FEARMAN, of HAMILTON, for HAMS, BACON, LARD, CHEESE.

KARN PIANOS RECEIVED THE GOLD MEDAL JAMAICA EXHIBITION, 1891

BUY ONLY THE RELIABLE AND POPULAR KARN PIANO & ORGAN

A278

BLANDFORD TOWNSHIP.

POST OFFICE	CON. LOT	POST OFFICE	CON. LOT
Ferguson Alex, Eastwood	f 4 7	Hepworth Joseph, Ratho	f 13 7
Ferguson Angus	f 9 5	Herbertson A	f 13 8
Ferguson D., Ratho	f 12 9	Herbertson Robert	f 13 7
Ferguson Hugh, Eastwood	f 3 5	Hewitt Alexander Plattsville	f 12 9
Ferguson R., Ratho	f 12 9	Hewitt H	f 11 9
Ferguson T	f 12 9	Hewitt J A., Ratho	f 11 9
Ferrel H., Innerkip	t 4 9	Hewitt Samuel, Plattsville	f 12 9
Ferrel Robert	t 5bf9	Hewitt Sarah, Eastwood	f 2 6
Ficht George, Woodstock	f 3bf14	Hodgins Wm., Bright	t 10 3
Ficht John	f 3 14	Hogarth John	f 11 8
Forbes John, Chesterfield	f 13	Hopkins Wm., Eastwood	f 3 1
Foreman John, Bright	t 8 2	Hopkins W E	t 3 1
Foreman W	t 8 3	Hotsen C V., Innerkip	t 6 3
Foreman Wm	f 8 2	Hotsen James	f 8 8
Foster G., Innerkip	t 6 6	Hotsen James jr	f 7 8
Fraser Alexander, Eastwood	f 3 4	Hughes Wm., Ratho	f 12 6
Fraser Angus	f 3 4	Huntingford H., Woodstock	f 1 10
Garthwaite Geo., Woodstock	f 2 21	Hurley J., Gobles Corners	f 3 1
Gerrish Joseph, Bright	f 8 5	Hurley John	t 3 1
Gibson Jane	t 10 8	Hutobison John, Blandford	f 6 2
Giles Charles, Eastwood	t 9 6	Hutobison John, Bright	f 11 3
Gilholm Luke, Bright	f 9 2	Hutchison Joseph, Innerkip	f 2 10
Gillespie A., Innerkip	f 8 3	Hutobison Newton Blandf'd	f 6 2
Gillespie J H	f 9bf9	Iabister James, Innerkip	f 6 7
Gillespie J M	f 9 8	Jaques D	f 6 4
Glaves John, Bright	f 12 2	Johnson John	t 6 7
Gofton C., Chesterfield	f 14 6	Johnson R., Bright	t 10 1
Goodall Andrew,	f 3bf19	Jary Thomas, Ratho	f 14 7
Goodall A N., Woodstock	t 2 18	King Janet, Bright	f 10 10
Graham George, Drumbo	t 2 6	Kipp S A., Walmer	f 1 1
Graham John, Woodstock	f 1 11	Kirkton George, Innerkip	f 2 21
Hagey A., Blandford Station	f 7 4	Klinkman H., Ratho	f 14 4
Hagey D	f 7 3	Knox A., Chesterfield	f 14 7
Hall J B., Woodstock	f 2 20	Laing C W., Bright	f 10 8
Hall J H., Ratho	t 11 4	Lake John, Ratho	f 13bf6
Hall T	f 11 5	Lamont James, Eastwood	f 3 3
Hamilton James, Bright	f 10 7	Lamont John	f 3 3
Hamilton James, Woodstock	f 3 8	Langlebach J., Chesterfield	f 13 1
Hamilton John, Bright	t B	Leitch David, Eastwood	f 1 11
Hamilton John, Woodstock	t 3 9	Lenszler C., Ratho	f 12 6
Hamilton Wm., Bright	t 10 6	Lenszler J	f 12 6
Harrington E. Mrs Woodstock	f 2 21	Leonard James, Bright	t 8 1
Harrington H	f 2 21	Lieci R., Hayaville	t 14 7
Harris F L	f 1 11	Little John, Ratho	f 11 8
Hastings A., Bright	f 13 2	Little John, Woodstock	t 2 20
Hay James, Woodstock	f 5 8	Little Wm., Ratho	t 10 6
Hay James jr	f 5 8	Lochhead A., Chesterfield	f 13 1
Hayward Edgar	f 3 7	Lock Ascot, Innerkip	f 6bf6
Hayward Wm., Eastwood	f 3 4	Lock Edward	f 8 1
Heaver George, Woodstock	t 2 11	Lock George	f 7 8
Heaver Wm	f 2 19	Lock John	f 6 4
Henderson R J, Chesterfield	f 13 3	Lock W Mrs., Bright	f 10 1
Hendrie Wm., Hamilton	f 5 3	Lockhart Robt Blandford Stat	f 4 1

C. W. FEARMAN, of HAMILTON, for HAMS, BACON, LARD, CHEESE

BLANDFORD TOWNSHIP.

A279

POST OFFICE	CON. LOT	POST OFFICE	CON. LOT
Lockhart Wm Blandford Stat	f 4 3	Miller R., Chesterfield	f 13 1
Lockhart W H	f 5 1	Millroy Robert, Woodstock	f 2 7
Loug Charles, Innerkip	f 6 7	Minard A., Ratho	f 10 8
Lucas D., Eastwood	t 3 4	Mitchell Edgar, Woodstock	t 3 12
Lucas G	t 3 4	Mitchell J H., Innerkip	f 7 3
McBeth D., Innerkip	f 3bf18	Mitchell J P., Bright	t 11 7
McCormick G., Ratho	f 13 6	Monk Alexander, Woodstock	t 3 12
McDonald D., Brantford	f 5 1	Monk A M Mrs	f 3 12
McFarland B., Woodstock	f 3 8	Monk E W	t 3 11
McFarland James	t 4 8	Monk Stauley	t 3 11
McFarland John	t 4 8	Morgmeth F., Ratho	t 12 10
McFarland Robert Eastwood	f 1 6	Morrow James, Woodstock	f 3 10
McFarland Robt, Woodstock	f 2 7	Moatyre H., Eastwood	t 1 8
McFarland Wm	t 4 8	Murro D., Woodstock	f 2bf19
McKay John	t 2 T	Murray Elizabeth, Amigan	f 10 31
McKay J B	f 2 21	Murray G H., Bright	f 10 10
McKee John, Bright	f 11 1	Murray M Mrs, Atwood	f 3 9
McKie Wm	f 11 11	Murray R., Chesterfield	f 14 2
McLean A., Innerkip	t 8 8	Murray Wm., Woodstock	f 2 21
McLean R	f 7 7	Nancekivell John	f 3 2
McLean Robert	t 6bf8	Nancekivell J W	t 3 2
McLean W	f 7 7	Nellis Francois	f 1 17
McLelland D., Eastwood	f 2 2	Nellis J H	f 1 18
McMahon James, Woodstock	f 2 16	Nellis Thomas, Ottawa	f 1 18
McMahon Nicholas	f 3bf17	Oldham Wm., Eastwood	f 2 1
McMichael G A	t 3 12	Oliver R., Bright	f 11 5
McMichael James	f 3 12	Osborn A W, Blandford Stat	f 5 1
McMicken S., Chesterfield	f 13 2	Otto J S., Ratho	f 13 7
McPherson Geo, Woodstock	f 1 16	Overholt E L., Eastwood	t 1 5
McRuer Mrs, Eastwood	f 11 4	Overholt James	f 1 6
Malcolm F S., Innerkip	f 9 7	Overholt J L	f 2 4
Mann George, Blandford Sta	f 4 3	Overholt M	f 2 4
Martin A., Ratho	f 11 7	Page George, Innerkip	t 6 5
Martin Adam, Woodstock	f 2 10	Parker George, Vandecar	f 1 3
Martin Charles	t 1 13	Parker Wm	t 1 3
Martin F., Bright	t 12 3	Parks James, Toronto	f 2 1
Martin James	t B	Parcoe George, Woodstock	f 2 19
Martin John jr, Woodstock	f 1 14	Parcoe John	f 2 19
Martin John sr	f 1 14	Paton George, Innerkip	f 3 9
Martin Wm., Bright	f 10 15	Patrick A., Bright	f 11 6
Masson George, Woodstock	t 1 17	Patrick Wm	f 11 6
Masson John	t 1 17	Patterson D., Eastwood	f 2 2
Metz John, Innerkip	t 6 7	Patterson T C	f 2 8
Middlemas G., Chesterfield	f 12 3	Peat D., Ratho	f 12 7
Middlemas W	t 12 3	Peat Thomas jr, Bright	t 10 7
Milburn A., Seaforth	f 11 27	Peat Thomas sr	f 9 6
Milburn W., Bright	f 10 11	Peers Wm., Woodstock	f 3 2
Milburn W G	f 10 7	Perry S., Eastwood	t 1 4
Milburn W G	f 11 7	Perry T	t 1 4
Miller T., Woodstock	f 4 5	Perry Thomas	t 1 3
Miller James	f 4 8	Peters J., Bright	f 8 2
Miller Martin	t 3 8	Pettigrew Janet	f 12 4
Miller P., Bright	f 9 5	Pettigrew R	f 12 4

C. W. FEARMAN, of HAMILTON, for HAMS, BACON, LARD, CHEESE

GOLD MEDAL KARN PIANOS AND ORGANS, SUPERIOR TO ALL OTHERS

KARN PIANOS AND ORGANS ARE WARRANTED FOR SEVEN YEARS

BLANDFORD TOWNSHIP.

	POST OFFICE	CON. LOT		POST OFFICE	CON. LOT
Pettigrew R	Bright	t 12 7	Smith A.	Ratho	f 13 6
Philips G.	"	t 10 3	Smith Ann E	"	f 11 6
Ramond Pater, Eastwood	"	t 3 5	Smith H W,	Bright	f 11 7
Ransom W J	"	t 2 3	Smith James,	Innerkip	f 7 6
Recker H.	Bright	f 10 26	Smith J D,	Ratho	f 13 6
Recker H E	"	f 10 25	Smith J E	"	f 13 5
Riesberry John	"	f 10 2	Smith Levi, Woodstock	"	t 1 1
Riesberry R	"	f 12 1	Smith N,	Ratho	f 12 7
Riesberry R J	"	t 10 2	Smith S	"	f 13 5
Riesberry Thomas	"	t 3	Smith Stephen, Innerkip	"	f 5 7
Risk George	"	t 10 8	Smith T R, New Hamburg	"	f 14 7
Risk J,	Ratho	f 13 8	Smith W	Ratho	f 13 5
Risk J S	"	f 13 9	Smith Williamett Woodstock	"	2 23
Roberts Thomas, Woodstock	"	1 13	Smith Wm	"	f 4 2
Robertson J Mrs, Toronto	"	f 8 8	Snelgrove George	"	f 1 14
Robertson W,	Ratho	f 12 4	Snyder N B	Ratho	t 14 8
Robinson James, Eastwood	"	f 7	Somers Wm, Eastwood	"	f 2 5
Robinson Richard	"	f 1 7	Squires A,	Bright	t 11 20
Robinson Robert	"	f 1 7	Squires H	"	f 11 20
Robson T,	Bright	f 11 4	Steedsman G,	Ratho	f 12 8
Rogers James, Blandford Stat	"	6 1	Stein John	"	t 12 7
Rogers R F, Eastwood	"	f 2 5	Stein Wm	Bright	f 11 1
Rombulow PEM, Woodstock	"	f 1 15	Stevenson Joseph, Walmer	"	f 9 13
Rose Angus	"	f 2 21	Stevenson T	"	f 9 13
Roth J,	Chesterfield	f 13 2	Strickler A,	Bright	t 9 1
Roth John,	Bright	f 7 2	Strickler D	"	t 9 4
Rowe John, Woodstock	"	f 2 20	Strickler R	"	f 10 6
Rowell Ede, Innerkip	"	f 8 5	Symington Jas, Woodstock	"	f 1 13
Rowell S O	"	f 8 10	Tacket John,	Ratho	f 12 6
Rowell W	"	f 7 5	Taylor A, Woodstock	"	f 4 4
Rowell W H	"	f 8 5	Taylor G	"	f 4 2
Russel Thomas	"	t 8 6	Taylor George	"	f 9 16
Schlemmer John, Ratho	"	f 14 9	Taylor James	"	f 2 16
Schweitzer N, Chesterfield	"	f 14 4	Teetzel Minor, Woodstock	"	f 1 40
Scott Frederick, Woodstock	"	f 1 4	Thompson C	"	t 3 2
Scott John	"	f 4 10	Thompson George, Bright	"	f 11 10
Scott T J, Chesterfield	"	f 14 1	Thompson I, Blandford Stat	"	5 1
Scott Wm,	Bright	f 11 1	Thompson J	"	t 5 2
Sellers J,	Ratho	f 12 6	Thompson Wm	"	t 3
Shearer J,	Bright	f 11 3	Thompson Wm, Innerkip	"	t 5 7
Shearer Wm	"	t 11 3	Thompson Wm, Woodstock	"	1 19
Shoup M, Chesterfield	"	f 14 3	Thom W,	Bright	t 10 8
Silcox John, Woodstock	"	f 2 19	Tottle George, Woodstock	"	f 4 1
Silcox John jr	"	t 2 19	Tottle J A	"	f 4 1
Sim A,	Innerkip	t 8 9	Tottle J H	"	t 4 1
Sim Alex, Blandford Stat	"	f 7 2	Touchbourn M Mrs, Ratho	"	f 14 2
Sim F,	Innerkip	f 8 9	Townsend E,	Ratho	f 2 10
Sime Mrs, Woodstock	"	f 3 12	Trachsell S,	Innerkip	t 5 1
Supple H,	Ratho	f 14 6	Tree Alexander, Woodstock	"	2 2
Skillings E,	Innerkip	f 6 6	Undrell Richard	"	f 1 4
Skillings G H,	Bright	f 10 4	Vance George,	Ratho	f 13 6
Skillings J,	Innerkip	f 5 6	Vance James	"	f 12 6
Small M,	Woodstock	t 4 6	Vance Joseph	"	t 13 6

F. W. FEARMAN, of HAMILTON, for HAMS, BACON, LARD, CHEESE

BLANDFORD TOWNSHIP.

	POST OFFICE	CON. LOT		POST OFFICE	CON. LOT
Vance Joseph sr, Bright	"	f 10 6	White R	Bright	t 10 7
Vincent Charles, Woodstock	"	2 12	White W L,	Innerkip	f 6 5
Virtue Wm, Eastwood	"	f 1 10	Whitlock J, Woodstock	"	t 5 8
Wakefield Thos, Woodstock	"	1 10	Whiteside Mr, Eastwood	"	f 4 12
Walbourn E W	"	f 3 5	Whyte John	"	f 3 8
Wallace J, Chesterfield	"	t 14 2	Wilker C R,	Ratho	f 14 7
Walton Joseph Blandford Stat	"	6 2	Williamson J Mrs, Woodstock	"	f 2 15
Warning Frederick, Bright	"	f 10 3	Wilson E,	Bright	t 11 1
Waugh Thomas, Woodstock	"	2 13	Wilson Joseph	"	f 10 27
Waugh Wm	"	f 1 12	Wilson Mary A, Woodstock	"	f 1 2
Weir D	"	t 1	Wilson M Mrs, Bright	"	f 10 6
Weir W,	Eastwood	f 4 2	Wilson Wm	"	t 10 6
Weir W jr	"	t 1 2	Wilson W B	"	f 10 7
Welford H P, Woodstock	"	f 1 14	Wilson, Blandford Station	"	t 6 3
West James	"	f 2 21	Winter A,	Bright	f 10 3
West I,	"	t 2 21	Woodall Thomas, Woodstock	"	3 11
West Robert	"	f 4 9	Yates H,	Hamilton	f 9 3
West Samuel	"	f 1 15	Youngs John, Woodstock	"	f 2 21
West Thomas	"	t 1 15	Zegler Frederick, Bright	"	f 9 5
West Wm	"	t 4 9	Zegler John	"	f 10 5
White F,	Bright	t 12 2	Zehr Joseph,	Ratho	f 14 8

BLENHEIM TOWNSHIP.

The address given after each name is the post-office address.

ABBREVIATIONS:—f. Freeholder; t. Tenant.

	POST OFFICE	CON. LOT		POST OFFICE	CON. LOT
Abraham M Mrs, Gobles Corns	"	f 1 23	Atkinson James, Drumbo	"	f 7 13
Adams Amos, Drumbo	"	f 4 16	Atkinson W M,	"	f 6 12
Adams Thomas	"	f 7 19	Babeock Reuben, Wolverton	"	8 8
Affleck Wm, Princeton	"	f 1 17	Bahlman John, Bright	"	f 7 24
Ainslie J M, Drumbo	"	f 8 12	Baillie J E S, Drumbo	"	t 7 13
Ainslie M F	"	f 6 12	Baird Archibald, Plattsville	"	f 15 18
Aitchison Walter, Princeton	"	t 3 14	Baird Charles	"	f 12 18
Aldridge David, Plattsville	"	t 12 18	Baird George	"	f 13 18
Alexander Ralph, Drumbo	"	f 6 13	Baird James	"	f 13 18
Alan Hugh, Richwood	"	f 5 7	Balfour David, Washington	"	f 12 13
Allen Ellen Mrs, Princeton	"	f 1 13	Balfour Jas, Blandford Stat	"	f 4 23
Alison Adam	"	f 3 14	Balkwill James, Wolverton	"	f 7 7
Alison Hugh	"	f 3 14	Balkwill J H	"	f 7 5
Alison J G, Drumbo	"	t 4 18	Ballard Anstin, Blandford St	"	f 6 23
Ashire Thomas, Plattsville	"	f 13 18	Barker Fletcher, Canning	"	f 1 3
Anderson David, Richwood	"	f 4 8	Barnett John, Plattsville	"	f 13 18
Anderson Ferguson, Ayr	"	f 9 2	Barnett Robert, Washington	"	13 12
Anderson J Mrs, Richwood	"	f 4 8	Barr W G,	Drumbo	f 7 12
Andrew Robt, Gobles Corners	"	f 1 18	Bass R W, Washington	"	f 11 10
Anderson Alfred, Drumbo	"	f 4 13	Bass R W jr	"	f 11 10
Anderson Andrew, Princeton	"	t 4 17	Bastedo S E Mrs, Princeton	"	f 1 11
Anderson John, Falkland	"	f 1 1	Bastedo S T	"	f 2 11
Ains Thomas, Drumbo	"	f 8 20	Bastedo T B G	"	f 1 13

F. W. FEARMAN, of HAMILTON, for HAMS, BACON, LARD, CHEESE

KARN PIANOS RECEIVED THE GOLD MEDAL JAMACIA EXHIBITION, 1891

**BUY ONLY THE RELIABLE AND POPULAR KARN PIANO & ORGAN**

POST OFFICE	CON. LOT	POST OFFICE	CON. LOT
Bastendorff J P, Drumbo	f 7 13	Blumenstein Chas, Drumbo	f 8 15
Bastendorff P H	" f 7 13	Blythe Frederick, Plattsville	f 13 18
Battler Isaac, Plattsville	f 10 18	Bock Moses, Roseville	f 14 9
Battler Rhodes	" f 10 18	Bond Alexander, Bright	f 10 24
Bawtinheimer C, Wolverton	f 8 8	Bond Charles, Plattsville	f 13 18
Bawtinheimer Chas, Drumbo	t 7 12	Bond Paul, Blandford Stat	f 3 24
Bawtinheimer Thomas, Ayr	f 8 4	Bond T B	" f 3 24
Baxter Charles, Drumbo	t 7 12	Bond Wm, Bright	f 10 24
Baxter Henry, Ayr	f 10 10	Bond Wm	" t 10 24
Baxter H M	" f 10 11	Boney Hector, Princeton	f 1 13
Baxter James, Drumbo	f 10 10	Boney N J	" f 1 13
Baxter James	" t 7 12	Bonham John, Gobles Cors	f 4 28
Baxter John, Ayr	f 11 8	Bonifacio Peter, Plattsville	f 13 18
Baxter Richard	" f 9 10	Bouchier Edward, Washing'nf	f 12 18
Beamer Christopher, Prince'nf	f 1 13	Bouchier G W	" f 12 18
Beamer David	" f 1 13	Bowers John, Bright	t 10 23
Beattie D M, Gobles Cornerst	f 1 18	Bowers Louis	" f 10 23
Beattie Richard, Plattsville	f 12 16	Bowman Joseph, Roseville	f 14 6
Beattie Thomas, Wolverton	f 9 10	Bowman Noah, Washington	f 13 8
Beattie Wm, Plattsville	f 12 16	Brand T C, Canning	f 1 6
Becker Chas, Chesterfield	f 13 23	Braun Aaron, Bright	t 9 22
Beel J S, Princeton	t 1 13	Bricker Benjamin, Roseville	f 14 9
Beemer Frederick, Richwood	f 7 3	Bricker Isaac, Washington	f 14 9
Beemer George, Wolverton	f 7 8	Bristow E J, Bright	f 10 24
Beemer Joseph, Drumbo	f 6 6	Bristow P W	" f 10 24
Beemer L A Mrs, Richwood	f 7 3	Brooks John, Canning	f 2 6
Beemer Sylvester, Drumbo	f 7 4	Brooks Theophilus, Princetont	1 10
Belden Josiah, Washington	t 12 13	Broughton Edward, Plattsv'e	f 13 18
Bell John, Ayr	f 10 2	Broughton Richard, Bright	f 11 20
Bell John, Chesterfield	f 13 23	Broughton Robert	" f 11 20
Benham C Mrs, Princeton	f 1 13	Broughton Wm	" f 10 20
Benham S K	" f 1 24	Brown Alexander, Plattsville	f 13 20
Bennett Peter, Blandford Staf	f 6 22	Brown David, Drumbo	f 9 10
Berry W N, Drumbo	f 6 13	Brown Douglas, Ayr	f 10 2
Berst Adam, Plattsville	f 12 18	Brown George, Bright	f 12 23
Berst John	" f 13 18	Brown H P, Gobles Cornersf	2 23
Bested John, Bright	f 10 24	Brown John, Bright	t 13 23
Bewitt Henry	" f 10 18	Brown John, Plattsville	f 12 23
Bingaman Dav, Washington	f 11 4	Brown J H, Chesterfield	t 13 23
Bingaman John	" f 12 14	Brown J L, Plattsville	f 12 10
Bingaman Titus, Dundee	f 14 5	Brown Thomas, Ayr	f 10 2
Bishop Caleb, Gobles Cornerst	3 22	Brown Wm, Chesterfield	f 13 23
Black Charles, Wolverton	f 8 11	Bruce James, Plattsville	f 13 11
Black George, Ayr	f 8 1	Bruce Wm, Wolverton	f 9 2
Black George	" t 8 1	Brundle James, Plattsville	f 13 11
Black James, Wolverton	f 8 11	Buck Chas jr, Gobles Cornersf	2 23
Black John	" f 8 11	Buck Charles sr	" f 2 23
Black J L, Ayr	f 8 1	Buck Henry	" f 2 23
Black Robert	" f 8 1	Buck Wm	" f 2 23
Blackmore Daniel, Richwood	t 5 10	Bueglass James, Plattsville	f 9 2
Blair James, Princeton	f 1 13	Bueglass Michael	" f 9 2
Blewitt Chas, Gobles Corners	f 1 13	Bueglass Ralph	" f 9 2
Block Levi, Plattsville	t 11 20	Bueglass Wm	" t 9 2

F. W. FEARMAN, of HAMILTON, for HAMS, BACON, LARD, CHEESE

POST OFFICE	CON. LOT	POST OFFICE	CON. LOT
Ballock James, Plattsville	f 11 20	Churchill Jessie, Falkland	f 1 1
Ballock Samuel	" f 11 19	Churchill Winslow, Paris	f 1 1
Burgess A E	" f 13 18	Churchill W C, Canning	f 2 1
Burgess A H, Drumbo	f 6 12	Clark Adam, Drumbo	f 9 17
Burgess A W	" t 7 12	Clark D A Mrs	" f 7 12
Burgess David	" t 6 13	Clark Francis Mrs, Canning	f 1 3
Burgess F P	" f 6 12	Clark G W jr, Drumbo	t 7 8
Burgess G W	" f 5 12	Clark G W sr	" f 6 12
Burgess H D	" f 7 12	Clark Thomas, Gobles Cors	f 2 22
Burgess J C	" f 6 13	Clemens Alexander, Bright	f 10 24
Burgess J E	" f 7 12	Clemens David, Washington	f 13 4
Burgess J L	" f 6 13	Cockburn George, Drumbo	f 5 18
Burgess J W	" f 5 12	Cockburn John,	" f 5 18
Burgess M Mrs	" f 6 12	Cockburn John	" f 5 12
Burgess Wm, Princeton	f 1 12	Cockburn Wm	" f 4 14
Burgess W H, Drumbo	f 7 13	Cockburn Wm, Princeton	f 2 9
Burk Mrs, Princeton	f 1 12	Codling Elijah, Drumbo	t 8 11
Burkhardt Charles, Bright	f 6 19	Codling Mary Ann, Wolverton	f 8 7
Burnett Andrew, Ayr	f 11 4	Codling Thomas, Drumbo	f 8 12
Burns D D, Gobles Corners	f 3 21	Colwell Wm	" f 7 12
Burns J A	" t 3 21	Common John, Princeton	f 1 13
Burns Wm, Richwood	t 5 9	Conway Ephraim,	" f 1 9
Burns W C, Paris	f 2 8	Cook John, Washington	f 11 13
Calder Elizabeth, Bright	f 10 24	Cook J W	" f 11 12
Callum Francis, Princeton	f 1 13	Cook Wm	" f 11 12
Campbell James, Ayr	t 10 9	Cooper Arthur, Drumbo	t 9 15
Campbell Lewis	" t 11 6	Cornell Harvey, Washington	f 13 12
Campbell Robert	" f 12 2	Cornell Owen, Princeton	t 1 12
Campbell Wm	" t 10 8	Cornell Silas, Drumbo	f 7 17
Can John, Plattsville	f 13 18	Corsen Eliza, Washington	f 13 13
Cann Wm	" f 13 18	Costin James, Princeton	f 1 11
Carr Thomas, Paris	f 8 22	Courtney Wesley	" t 1 13
Carrol George, Princeton	t 1 12	Cowan E F	" f 2 14
Carroll Nelson	" f 1 13	Cowan E F	" t 1 12
Carwell John, Plattsville	f 13 18	Cowan J D, Drumbo	f 7 10
Cassady Charles, Ayr	t 6 1	Cowan S G Miss, Princeton	f 2 14
Cassady Daniel, Canning	t 3 4	Cowan Thomas	" f 1 12
Cassady Daniel, Paris	f 6 3	Coxon Andrew, Plattsville	f 14 18
Cassady David, Ayr	t 7 1	Coxon John	" f 14 18
Chandler John, Canning	f 2 4	Coxon Robert	" f 14 21
Charles I, Mrs, Princeton	f 1 13	Craig James	" f 14 20
Cheesewright Fred	" f 1 12	Cressman Abram	" f 14 15
Cheaney Henry, Wolverton	f 8 8	Cressman Abram Washington	f 14 14
Cheaney James, Drumbo	f 7 13	Cressman Christian	" f 14 15
Cheaney James, Wolverton	t 8 8	Cressman D E, Chesterfield	f 14 24
Cheaney Robert	" f 8 10	Cressman Elias, Plattsville	f 13 15
Cheaney Robert	" t 8 8	Cressman J S	" f 14 14
Cheaney Thomas	" t 8 8	Cressman Levi	" f 14 16
Cheaney Wm	" t 8 8	Cressman Simon, Washington	f 13 14
Chipman John, Drumbo	f 6 13	Crooker Byron, Gobles Cors	f 1 18
Church Agnes Mrs,	" f 7 18	Crosby John, Princeton	f 1 13
Church Charles, Canning	t 3 5	Crosby Wm sr	" f 2 13
Churchill George sr	f 1 4	Crumback Geo, Gobles Cors	t 1 18

F. W. FEARMAN, of HAMILTON, for HAMS, BACON, LARD, CHEESE

**GOLD MEDAL KARN PIANOS AND ORGANS, SUPERIOR TO ALL OTHERS**



KARN PIANOS AND ORGANS ARE WARRANTED FOR SEVEN YEARS

	POST OFFICE	COR. LOT		POST OFFICE	COR. LOT
Crumback M, Washington	t	11 8	Deeton Thomas, Plattsville	f	14 16
Crumback S S, Drumbo	f	7 6	Derrick Wm, Gobles Cors	t	2 23
Crumback S T, Washington	f	12 8	Dickie James, Princeton	f	1 13
Cullen D S, Drumbo	t	7 12	Dickson J Mrs, Richwood	f	3 7
Cumming Geo, Washington	f	12 12	Dickson J W	"	f 3 7
Cunningham R, Gobles Cors	t	1 19	Dill Alexander, Drumbo	f	7 14
Currah Roger, Drumbo	t	7 16	Dill A S	"	t 8 14
Currey Charles, Wolverton	f	8 8	Diller Andrew, Plattsville	f	12 22
Currey Frank	"	f 8 7	Diller Godfrey, Bright	f	11 22
Currey Samuel	"	f 8 8	Doerr Conrad, Dundee	f	14 5
Currey Susan C	"	f 8 8	Doran John, Princeton	f	1 13
Currie David, Blandford Stat	f	7 22	Duncan Arthur, Bright	t	10 24
Currie Henry, Ayr	t	8 4	Duncan Bright	"	f 9 24
Currie J K, Drumbo	f	9 12	Duncan Edward	"	t 9 24
Currie J R	"	f 9 13	Dunn Wm, Washington	f	13 12
Currie Wm, Ayr	f	11 5	Easton Alexander, Ayr	f	7 2
Dake Annie Mrs, Princeton	f	1 12	Easton Robert	"	f 6 5
Dake F L	"	f 1 12	Easton Thomas	"	f 5 5
Dance Ephraim, Ayr	f	6 2	Easton Wm, Plattsville	f	10 17
Dance James	"	t 6 2	Edmiston Archibald, Drumbo	f	4 16
Daniel C E, Canning	f	2 7	Edmiston James	"	f 1 24
Daniel F J, Princeton	f	1 14	Edmiston James	"	f 5 15
Daniel H E	"	f 4 12	Edmiston Thomas	"	f 4 16
Daniel H E	"	f 1 12	Edmiston Walter	"	f 5 16
Daniel Wm, Plattsville	f	13 18	Edmiston Wm, Princeton	t	2 16
Daniels Alanson, Canning	t	4 3	Edmiston W F, Drumbo	f	5 16
Daniels C J, Drumbo	f	6 13	Edmonds Jos, Gobles Cors	f	3 24
Daniels George, Princeton	f	1 13	Edwards Michael	"	f 1 23
Daniels Henry, Canning	f	4 2	Ehnes Andrew, Bright	f	11 22
Daniels Marshall, Richwood	f	4 9	Elkington John, Princeton	t	2 9
Daniels Perrin	"	f 4 9	Elliott David, Ayr	t	9 4
Davidson Henry, Ayr	f	11 9	Elliott John	"	t 9 5
Davidson James	"	f 10 9	Elmes Frederick	"	f 6 2
Davidson John, Washington	f	12 13	Elmes Joseph, Richwood	f	6 2
Davis C R, Princeton	f	1 13	Elvidge Charles, Canning	t	3 2
Davis Enoch	"	t 8 17	Elvidge George, Princeton	t	2 15
Davis Wm, Wolverton	t	7 6	Elvidge Joseph	"	t 1 16
Davis Wm jr, Princeton	f	1 13	Ennis John, Drumbo	t	9 10
Davis Wm sr	"	f 1 12	Eutioknap Alfred	"	f 7 16
Davina Charles, Gobles Cors	t	1 20	Erb John, Plattsville	f	14 10
Davina James	"	f 1 20	Ernst Henry	"	f 13 10
Dawson George, Drumbo	f	6 12	Evans John, Bright	f	10 24
Dawson George	"	f 7 13	Everett Charles, Plattsville	t	12 10
Dawson G W, Wolverton	f	8 7	Fair D K, Drumbo	f	5 14
Dawson Joel, Drumbo	t	7 12	Fair Edward	"	f 6 16
Dawson Silas	"	f 6 13	Fair R Mrs	"	f 5 14
Dawson Spurgeon, Wolverton	t	8 7	Fallon Ellie Miss, Gobles Cors	f	9 22
Day John jr, Washington	f	13 12	Farrow Frederick, Bright	f	10 24
Day John sr	"	f 12 13	Farrow Thomas, Plattsville	f	11 12
Deeton Aaron, Plattsville	f	14 16	Fellows Alger, Washington	f	13 2
Deeton George	"	f 13 18	Fenn Conrad, Plattsville	f	12 22
Deeton Mary Jane	"	f 13 18	Ferguson James	"	f 13 2
Deeton Robert	"	f 13 18	Ferguson John	"	f 13 2

F. W. FEARMAN, of HAMILTON, for HAMS, BACON, LARD, CHEESE

	POST OFFICE	COR. LOT		POST OFFICE	COR. LOT
Ferguson Wm, Gobles Cors	f	13 22	Gibson Charles, Drumbo	t	7 9
Field J B, Princeton	f	1 14	Gibson John, Richwood	t	5 10
Field Nelson	"	f 1 14	Gibson Walter, Drumbo	t	4 18
Fleischauer Adam, Bright	f	10 24	Gibson Wm	"	f 7 9
Fleming Daniel, Drumbo	f	8 12	Gilchrist Alonza	"	t 6 13
Fleming Renel, Wolverton	f	8 6	Giles Joseph, Princeton	t	1 12
Foe Albert, Drumbo	f	7 12	Gissing A W	"	f 1 12
Foe Daniel	"	t 5 16	Given Alexander	"	f 4 16
Foe Samuel	"	f 5 16	Given J H, Richwood	f	4 11
Folsetter John, Paris	f	4 1	Given J O	"	f 4 12
Ford Michael, Plattsville	f	13 18	Goble J G, Gobles Corners	f	1 19
Foreman George, Bright	t	10 24	Goble Wm, Princeton	f	1 13
Foster Henry, Plattsville	f	11 20	Goble W L, Gobles Corners	f	1 19
Foster Phillip	"	t 12 19	Goetz Jacob, Plattsville	t	13 18
Fowler G S, Drumbo	f	7 17	Gofton Cicero	"	f 14 21
Frulick Francis, Plattsville	f	13 18	Gofton E Mrs	"	f 13 18
Fredenburg Alb, Princeton	t	1 15	Gofton Isaac, Washington	f	14 12
Fredenburg John, Gobles Cors	f	1 24	Gofton Jacob, Plattsville	f	10 18
Fredenburg J A, Princeton	f	1 13	Gofton Roger	"	f 13 17
Freeman Manuel	"	f 1 12	Gofton Samuel	"	f 12 18
Freeman W C	"	f 1 12	Gofton Smith	"	f 13 18
French G J, Wolverton	f	8 7	Goodwin J F, Richwood	f	5 7
French J D	"	f 7 9	Goodwin M H Mrs	"	f 5 6
French Matthew, Richwood	f	5 11	Gould R F, Canning	f	3 5
French Wm	"	t 5 8	Graham George, Drumbo	f	5 16
Fried Allan, Roseville	f	14 2	Graham James, Princeton	f	3 18
Fried John	"	f 14 1	Graham Jonathan, Drumbo	t	5 17
Fritch G W, Drumbo	t	5 11	Graham J A	"	f 5 17
Fritch J C	"	f 6 14	Graham S F	"	f 6 16
Fritch J E, Princeton	f	1 12	Grant Adam, Princeton	f	1 13
Fritch J W, Drumbo	f	7 14	Grant D J,	"	f 1 13
Fritch W A, Richwood	f	6 10	Green Lathrop	"	f 1 13
Fry Christian, Bright	f	8 21	Green Marshall, Canning	f	2 5
Fry George	"	f 8 22	Gregg W J, Drumbo	t	7 13
Fry John	"	f 8 20	Grieve Charles, Plattsville	f	13 18
Fry Sophia, Plattsville	f	13 18	Grigg John, Gobles Corners	f	1 18
Fuhr Henry, Gobles Cors	f	3 19	Grigg J W, Princeton	t	1 14
Ferguson L S, Drumbo	t	7 13	Grove Wm, Wolverton	f	8 8
Furtney Calvin	"	f 6 21	Gurry Edward, Canning	t	2 4
Furtney Daniel, Plattsville	f	13 17	Gushart John, Bright	f	10 24
Furtney Samuel	"	t 13 17	Guthrie John, Ayr	f	7 1
Gable Cornelius, Washington	f	14 12	Guthrie Robert	"	f 8 2
Gable Solomon, Plattsville	t	13 18	Gutten John, Drumbo	t	6 17
Gage W A, Gobles Cors	f	1 18	Hains Colin, Princeton	f	1 13
Galbraith Francis, Princeton	f	1 13	Haist Allan, Drumbo	f	6 19
Gammon Alf, Washington	f	12 8	Hall Agnes, Washington	f	13 15
Gammon David, Roseville	f	13 2	Hall Andrew, Ayr	f	12 1
Gammon Wm, Washington	f	13 13	Hall Andrew	"	f 11 3
Gardham J A, Gobles Cors	f	3 19	Hall Andrew, Washington	f	12 15
Gardner Jos, Blandford Sta	f	5 24	Hall A R	"	f 13 5
Gatten James, Drumbo	t	9 15	Hall A Y	"	f 18 7
Gatzka Andrew, Plattsville	f	12 18	Hall James, Drumbo	f	10 14
Geer John, Canning	f	3 3	Hall John	"	f 9 16

F. W. FEARMAN, of HAMILTON, for HAMS, BACON, LARD, CHEESE.

KARN PIANOS RECEIVED THE GOLD MEDAL JAMAICA EXHIBITION, 1891

POST OFFICE	CON. LOT	POST OFFICE	CON. LOT
Hall John, Plattsville	f 12 20	Henderson Wm, Chesterfield	t 12 23
Hall J A, Ayr	f 11 2	Henneberg Aug, Washington	f 13 13
Hall J M, Drumbo	f 10 16	Henneberg Christian "	f 13 12
Hall J R	f 9 13	Henneberg Frederick "	f 13 13
Hall Stephen, Plattsville	f 14 19	Henry James, Bright	f 10 24
Hall Stephen, Washington	f 11 14	Herbert Charles, Drumbo	t 7 12
Hall Thomas, Ayr	f 12 2	Herbert Joseph, Richwood	t 4 8
Hall Thomas, Washington	f 13 15	Herbert Wm, Drumbo	f 7 12
Hall Walter	f 11 15	Hersee Charles, Princeton	f 2 21
Hall Wm	f 13 6	Hersee Geo, Blandford Sta	f 3 24
Hallman Abraham, Dundee	f 14 8	Hersee Henry, Wolvertou	f 6 4
Hallman Benjamin "	f 13 9	Hersee Wm, Princeton	f 2 15
Hallman Elias, Washington	f 14 13	Hester James, Drumbo	t 7 13
Hallman Joseph, Dundee	f 14 7	Heston John, Richwood	f 5 7
Hamlin Ellis, Canning	f 1 6	Hewitt A B, Princeton	f 9 13
Hammil Robert, Wolvertou	f 7 4	Hewitt George, Bright	f 11 30
Handscumb F, Washington	t 11 8	Hewitt George, Princeton	f 9 13
Hanlan John, Princeton	f 1 14	Hewitt Henry, Plattsville	f 11 30
Hanlan J J, Canning	f 1 14	Hewitt Isaac	f 12 20
Hanlan Thomas	f 1 14	Hewitt John, Drumbo	f 7 20
Hanlan Wm	f 1 14	Hewitt L B, Princeton	f 1 13
Harkness Andrew, Bright	f 10 22	Hewitt Richard, Bright	f 11 23
Harkness Wm	f 10 22	Hewitt Robert, Washington	f 13 11
Harley Archibald Gobles Cors	f 1 21	Hill W A, Paris	f 2 2
Harloff Frederick, Plattsville	f 13 18	Hiller Charles, Drumbo	f 10 11
Harmer Albert	t 13 18	Hiller Charles, Washington	f 12 7
Harmer Henry, Washington	t 12 12	Hiller Frederick	t 12 6
Harmer James, Drumbo	f 9 11	Hiller Rudolph, Drumbo	f 10 11
Harmer James, Plattsville	t 12 17	Histand John, Ayr	f 12 1
Harmer Robert, Bright	f 8 24	Histand J B	f 12 1
Harmer Sarah, Plattsville	f 11 20	Histand J M	t 12 2
Harper Isaac, Blandford Statf	f 5 23	Hodel Solomon, Bright	t 10 22
Harper Robert, Canning	f 3 20	Hoffman Charles, Plattsville	f 12 18
Harris Byron	f 1 3	Hoffman Henry	f 12 19
Harris George	f 3 4	Hoffman John	f 12 19
Harris R M	f 1 4	Hoggarth David, Wolvertou	f 8 9
Harrison George, Drumbo	f 6 13	Hoggarth D A, Drumbo	t 8 13
Harrison G W, Drumbo	f 6 13	Hoggarth James, Wolvertou	f 8 9
Harrison Hugh	t 10 15	Holacher Eliza, Plattsville	f 13 18
Harrison James	t 10 15	Holder Abraham, Richwood	f 5 10
Hart F E	t 7 12	Holder G W, Drumbo	f 7 12
Harvey Richard, Princeton	f 1 13	Holdsworth Thomas	f 5 16
Harvie John, Plattsville	f 12 18	Hohn Jacob, Plattsville	f 12 19
Hastings Alex, Chesterfield	f 13 23	Holmes Jemina, Richwood	f 4 6
Haugh John, Bright	f 9 22	Holsted J F, Canning	f 1 4
Haugh J H, Paris	t 2 1	Holsted Joseph	f 1 4
Haviland Wm, Drumbo	f 7 12	Howse Archibald, Princeton	f 1 13
Heaney John, Princeton	f 1 13	Howse Benjamin	f 1 13
Heaney Wm	f 1 13	Howse John	f 1 13
Heath J, Drumbo	t 7 13	Howse Robert	f 1 13
Henderson Jas, Chesterfield	f 12 23	Huber J S, Washington	f 13 5
Henderson John, Bright	f 10 24	Hull C A, Princeton	f 1 13
Henderson S Mrs, Princeton	f 1 12	Hull E D	f 1 13

F. W. FEARMAN, of HAMILTON, for HAMS, BACON, LARD, CHEESE

POST OFFICE	CON. LOT	POST OFFICE	CON. LOT
Hull J H	f 1 13	Kennedy Randolph, Drumbo	f 7 13
Hunter George, Drumbo	f 10 13	Kennedy R J, Richwood	f 5 8
Hunter James, Bright	f 10 34	Kennedy W A, Canning	f 2 4
Hunter James, Plattsville	f 13 18	Kenney L B, Drumbo	f 7 18
Hunter Robert, Washington	f 10 13	Kenyon Benj, Washington	f 13 9
Hunter Thomas, Princeton	t 2 16	Kenzie Abraham, Roseville	f 13 1
Hunter W G, Drumbo	f 6 14	Kerr George, Bright	f 10 24
Hurley Michael, Princeton	f 1 13	Kerr James	f 10 24
Hutchinson J, Blandford Sta	t 6 24	Kerr George, Drumbo	t 6 13
Hutchinson J Mrs, Drumbo	f 6 8	Kilborn Jared, Plattsville	f 13 18
Ing Jessie, Canning	f 1 3	Kilborn Wesley	f 13 18
Ingram Robert, Princeton	t 1 12	Kilgour Joseph, Wolvertou	f 8 8
Innis Moses, Richwood	f 5 10	Kilgour Wm	f 8 7
Inwood A Mrs	f 5 11	King Arthur, Plattsville	f 10 19
Inwood James	f 5 11	Kingsburg John, Ayr	f 6 1
Inwood John	f 5 11	Kingsburgh Peter	f 5 1
Inwood Wm	f 5 11	Kinney M Mrs, Drumbo	f 8 18
Irvin E Mrs, Blandford Sta	f 6 22	Kipp Alfred, Gobles Corners	f 1 21
Irving John, Richwood	f 5 7	Kipp Hiram, Princeton	f 1 13
Irving Johnston	f 5 7	Kipp James, Gobles Corners	f 1 22
Jamieson Wm, Drumbo	f 8 16	Kipp Wm	f 1 22
Jewell John, Gobles Cors	t 1 16	Kirschki Charles, Plattsville	f 13 18
Jewell J B	t 1 16	Kitchen Daniel, Canning	f 2 4
Jewell L S	t 1 18	Kitchen Jonathan, Princeton	3 4
Johnson George, Wolvertou	f 8 9	Klotz Theobold, Plattsville	t 13 18
Johnson John, Princeton	f 2 12	Knarr Martin, Roseville	f 14 3
Johnson John, Washington	f 12 13	Knight J R, Richwood	f 5 10
Johnson S A	f 12 12	Knill Thomas, Canning	f 1 5
Johnston James, Princeton	f 1 13	Knox Andrew, Chesterfield	f 14 24
Jones Arthur, Washington	f 13 14	Knox James	f 14 23
Jones Florence, Canning	f 2 4	Knox Robert	f 14 23
Jones Henry, Washington	f 13 13	Konkle A Mrs, Princeton	f 1 12
Jones John, Drumbo	t 6 13	Kruger Henry, Canning	f 5 20
Kalbfleisch Jacob	f 7 21	Krupp Benjamin, Dundee	f 14 11
Kalbfleisch Louis, Bright	f 10 22	Kyle George, Ayr	f 6 2
Kane Frank, Canning	f 1 5	Kyle R R, Drumbo	t 7 12
Kane Michael	f 1 4	Kyle Walter	f 7 12
Kane Wm	f 1 5	Kyte David, Richwood	f 5 9
Karcher Michael, Dundee	f 14 11	Kyte J Mrs	f 6 6
Kaster Samuel, Bright	t 9 20	Kyte Wm, Drumbo	f 6 6
Kauffman Alb, Washington	f 13 8	Kyte W O	t 6 13
Kauffman Charles, Dundee	f 14 4	Laidlaw Andrew	t 8 10
Kauffman Sol, Washington	f 13 7	Laidlaw James	t 8 11
Kauffman W A, Drumbo	f 6 13	Laidlaw Margaret	f 8 10
Keachie James	f 7 14	Ising C W, Bright	f 10 24
Kelner Orin, Princeton	t 3 15	Lake Mary, Plattsville	f 13 18
Kempthorne Wm, Ayr	t 6 4	Lake Thomas	f 13 18
Kennedy Alexander jr	f 6 1	Lake Wm, Bright	t 9 24
Kennedy Alexander sr	f 6 1	Lake Wm, Plattsville	f 13 18
Kennedy C H, Richwood	f 4 5	Lancaster L, sr, Blandford Statf	4 23
Kennedy J F, Canning	f 2 4	Lancaster Wm, Gobles Cors	f 1 19
Kennedy J H	f 2 4	Laudreth Adam, Bright	f 10 24
Kennedy L S, Richwood	f 4 5	Laudreth George, Ayr	f 10 7

F. W. FEARMAN, of HAMILTON, for HAMS, BACON, LARD, CHEESE

BUY ONLY THE RELIABLE AND POPULAR KARN PIANO & ORGAN

GOLD MEDAL KARN PIANOS AND ORGANS, SUPERIOR TO ALL OTHERS

KARN PIANOS AND ORGANS ARE WARRANTED FOR SEVEN YEARS

	POST OFFICE	CON. LOT		POST OFFICE	CON. LOT
Landreth Wm.	Wolverton	f 11 8	McArthur Chas.	Princeton	f 1 17
Lang Casper	Washington	f 11 7	McArthur Jas.	Gobles Cors	f 4 18
Lang Charles	"	f 12 7	McArthur James	Plattsville	f 13 18
Laurason E Mrs.	Drumbo	f 6 12	McArthur John	Princeton	f 1 14
Laurie Andrew	Ayr	f 9 2	McArthur Neil	"	f 1 13
Laurie John	"	f 9 6	McArthur Peter	"	f 1 13
Laurie Robert	"	f 10 6	McArthur Wm	"	f 4 17
Laurie Thomas	"	f 9 5	McCarley James	Drumbo	f 7 12
Law George	Drumbo	f 7 11	McCrow Robert	Princeton	f 3 11
Law George	"	f 6 12	McCrow Wm	"	f 3 12
Lawrason J H	"	t 7 12	McDonald Adam	Plattsville	t 12 23
Laycock Alfred	Gobles Cors	f 3 20	McDonald Alex	Chesterfield	f 13 22
Leader Arthur	Plattsville	t 13 18	McEwan Andrew	Ayr	f 10 8
Leader Henry	"	f 13 18	McFadden James	Wolverton	f 8 8
Leader Robert	"	f 13 18	McGaw Alexander	Drumbo	f 5 15
Leader Wm	"	f 13 18	McGaw A Mrs.	Richwood	f 5 9
Lee Arthur	Drumbo	f 5 13	McGaw James	"	f 4 9
Lee George	Princeton	f 1 13	McGaw Robert	Drumbo	f 5 15
Leggat Wm.	Richwood	t 5 7	McGraw Elizabeth	Plattsville	f 13 18
Lepp Henry	Plattsville	f 12 19	McGregor Arch	Washington	t 13 7
Lillico Alexander	Ayr	f 11 4	McGuffin John	Canning	t 1 4
Lillico Douglas	"	f 11 4	McGuire Edward	Princeton	f 2 12
Lillico Douglas	"	f 10 7	McGuire P sr.	Gobles Cors	f 2 24
Lillico James	"	f 10 5	McIntosh Thos.	Chesterfield	t 12 24
Lillico James	"	f 11 7	McIntyre Alex jr.	Princeton	f 1 13
Lillico John	Drumbo	f 9 12	McIntyre Alexander sr.	"	f 1 13
Lillico J H.	Ayr	f 10 4	McIntyre John	"	t 1 13
Lillico Murdoch	"	f 10 5	McIrvine C L.	Falkland	f 1 1
Lillico Robert	"	f 10 6	McIrvine James	"	f 1 1
Lillico W A.	Drumbo	f 9 10	McIrvine J A	"	f 1 1
Lindsay Mary Mrs.	Princeton	f 1 13	McKay John	Gobles Corners	f 1 18
Link John.	Falkland	t 1 1	McKay John	Princeton	f 2 17
Linton Andrew	Bright	f 9 21	McKay Neil	Plattsville	f 13 18
Linton George	"	f 9 21	McKay Thomas	Richwood	f 3 9
Linton John	"	f 9 21	McKenzie Jennet	Princeton	f 1 10
Linton John	"	t 10 24	McKenzie J.	Blandford Stat	f 6 22
Lockie George	Ayr	f 10 9	McKenzie Marg.	Princeton	f 1 10
Lockie J C	"	f 9 6	McKie Robert	Plattsville	f 13 18
Lockie Peter	"	f 9 3	McKie Wm.	Bright	f 10 24
Logan Thomas	Princeton	f 1 12	McLaren James	Drumbo	f 7 16
Loney Joseph	"	f 1 13	McLaughlin Jas.	Plattsville	f 13 18
Long Christian	Bright	f 10 21	McLaughlin John	Richwood	f 4 8
Lowe J F.	Canning	t 2 6	McLaughlin Sam.	Plattsville	f 12 18
Lowe J W	"	t 2 8	McLean D H.	Richwood	f 5 9
Lowe Thomas	"	t 2 5	McLean John	Plattsville	f 13 18
Lucas Alfred	Drumbo	t 8 17	McLean Robert	Richwood	f 5 8
Lucas Daniel	Richwood	f 5 7	McLeod B J.	Falkland	f 1 1
Ludwig John sr.	Gobles Cors	f 2 18	McMicken Samuel	Plattsville	f 14 20
Lunney David	Drumbo	f 7 13	McMicken W B	"	f 13 18
Luxford John	Canning	t 2 4	McNichol Jas.	Washington	f 14 19
McAlpine Mary	Plattsville	f 13 18	McPherson Donald	Ayr	f 7 9
McArthur A.	Gobles Corners	f 4 17	McRuer John jr	"	f 7 1
McArthur A Mrs	"	f 1 17	McTuer John sr	"	f 7 1

F. W. FEARMAN, of HAMILTON, for HAMS, BACON, LARD, CHEESE.

	POST OFFICE	CON. LOT		POST OFFICE	CON. LOT
McTag James	Drumbo	f 7 13	Meyer Martin	Plattsville	t 13 18
McVitty Henry	Paris	t 5 2	Milburn Wesley	Bright	f 10 24
McWilliams S Mrs.	Richwood	f 5 8	Milburn Wm	"	f 10 24
Macaulay Wm.	Princeton	t 1 10	Milgau Adolph	"	t 10 20
Macdonald Geo.	Gobles Cors	f 1 24	Milgau Conrad	"	f 10 21
Mackie David	Drumbo	f 7 13	Milgau Moses	"	f 10 21
Mackie David	"	t 10 12	Milgau Noah	"	t 10 21
Mackie Wm	"	f 7 13	Miller C H.	Gobles Corners	f 1 18
Maeder Paul	Washington	t 12 12	Miller Jacob	Bright	t 9 23
Magee E S Miss	Drumbo	f 4 22	Miller John	Gobles Corners	f 1 18
Magee Harry	"	f 5 20	Miller J W	"	t 2 19
Main Charles	Washington	t 14 12	Miller Menno	Bright	f 10 23
Main Christopher	"	f 13 12	Millington Jas.	Washington	f 13 13
Main James	"	f 13 12	Milne George	Plattsville	f 13 18
Markle A C.	Drumbo	f 6 12	Milton Charles	Drumbo	f 5 21
Markle A S	"	f 7 12	Milton J H	"	f 4 22
Markle E C Mrs	"	f 7 12	Milton J H	"	f 4 22
Markle George	"	f 7 12	Misener Alexander	Princeton	f 1 15
Markle S S	"	t 6 10	Misener David	"	f 1 15
Markle W A	"	t 6 10	Mitchell F H.	Richwood	f 5 7
Marshall Andrew	Ayr	t 13 1	Mitchell George	Ayr	t 7 2
Marshall Anthony	"	f 13 1	Mitchell John	Princeton	f 1 14
Marshall J B.	Princeton	t 2 8	Mitchell R.	Blandford Station	f 7 23
Marshall Peter	Ayr	f 13 2	Mitchell Thomas	Wolverton	f 8 7
Marshall Ralph	Plattsville	f 19 18	Mitchell Wm.	Ayr	f 8 5
Marshall Robert	Ayr	f 10 4	Moore J A.	Princeton	f 2 15
Marshall Stephen	"	t 6 1	Morden Samuel	Drumbo	t 7 13
Marshall Thomas	Plattsville	f 10 17	Morrell Daniel	Princeton	f 1 13
Marshall Walter	Princeton	t 2 8	Morrison J J.	Richwood	f 5 2
Marshall & Bonnett	Plattsville	f 13 18	Mosley Henry	Canning	f 2 4
Martin Adam	Drumbo	f 8 18	Motheral Francis	Plattsville	t 12 18
Martin Elam jr.	Princeton	f 1 8	Motheral James	"	f 13 18
Martin Elam sr	"	f 1 7	Motheral James	"	t 13 18
Martin E E.	Canning	f 2 3	Motheral John	"	f 13 19
Martin Henry	Richwood	t 5 9	Moyer Wm.	Drumbo	f 6 21
Martin Joseph	Princeton	f 1 12	Mudge Frank	Canning	f 2 4
Martin J B	"	f 1 12	Muma Absalom	Ayr	f 7 1
Martin J F.	Paris	f 3 7	Muma Absalom	Princeton	f 1 13
Martin Wm.	Canning	f 3 2	Muma C A.	Drumbo	f 7 18
Mason John	Princeton	t 1 11	Muma E J	"	t 7 12
Mater John	Dundee	f 9 18	Muma George	"	t 7 12
Mathews F J.	Princeton	f 1 13	Muma G B.	Ayr	f 7 1
Mathews Sarah Mrs	"	f 1 12	Muma Henry	Drumbo	f 7 12
Matwell David	Drumbo	f 7 13	Munday Thomas	Richwood	f 3 5
Mayerock Henry	Princeton	f 3 11	Murray Ann	Plattsville	f 13 18
Mayerock Josiah	Gobles Cors	f 1 18	Murray James	Princeton	f 2 13
Mearns David	Drumbo	f 6 11	Murray Walter	Drumbo	t 4 11
Mearns Peter	Richwood	f 4 3	Neal R J.	Plattsville	f 13 18
Mecham Wm.	Princeton	t 2 14	Neff J W.	Richwood	f 5 9
Meek Edward	Wolverton	f 7 7	New Albert	"	t 4 10
Meek Frederick	"	f 8 8	Nichol George	Plattsville	f 13 20
Meek Wm.	Drumbo	f 6 13	Nichol Walter	"	f 13 20
Meek Wm.	"	f 7 12	Nichols G L.	Canning	t 2 4

F. W. FEARMAN, of HAMILTON, for HAMS, BACON, LARD, CHEESE.

KARN PIANOS RECEIVED THE GOLD MEDAL JAMACIA EXHIBITION, 1891

**BUY ONLY THE RELIABLE AND POPULAR KARN PIANO & ORGAN**

POST OFFICE	CON. LOT	POST OFFICE	CON. LOT
Nolan John, Drumbo	t 9 18	Pinkham Wm Richwood	f 4 10
Nott Henry, Princeton	f 2 10	Pipe James, Ayr	f 9 7
Nott H T	f 2 12	Pipe Mary	f 10 9
Nott H W	t 1 15	Platt Elizabeth,Plattsville	f 12 18
O'Neal James, Canning	f 3 4	Plumstead Wm, Drumbo	t 7 13
Oldham Wm, Eastwood	f 2 24	Pogson Charles, Plattsville	f 13 17
Oliver Adam, Princeton	f 3 12	Pogson George	f 13 15
Oliver James, Wolverton	t 8 4	Pogson Moses	f 11 17
Oliver J R, Washington	t 13 10	Pogson Sarah	f 11 18
Oliver J Miss, Princeton	f 1 12	Pogson Smith	f 12 17
Orr Robert, Richwood	f 5 7	Pollock John, Drumbo	f 7 12
Ort Jacob, Drumbo	f 7 20	Poole Gifford, Richwood	t 5 3
Overhalt J L, Eastwood	f 1 19	Poole Elizabeth,Plattsville	f 12 17
Overhalt Michael	f 1 19	Pope August	f 12 18
Ovington T jr, Gobles Corner	t 2 20	Potter Mary	f 11 10
Ovington Thomas sr	f 2 20	Potruff Alexander Richwood	f 5 10
Palmer John, Drumbo	f 5 11	Prentice Andrew, Drumbo	f 7 12
Palmer J W	f 5 11	Prentice David	f 6 17
Parker Adam	f 7 12	Prentice Joseph	f 6 18
Parker J H	f 7 12	Pringle John, Ayr	f 11 1
Parnall Edward, Richwood	f 4 6	Pruss Fred, Blandford Station	f 5 24
Parnall T N	f 4 6	Pruss Harman jr	f 6 24
Parsons J H, Canning	t 3 1	Pruss Harman sr	f 5 23
Partridge Wm, Plattsville	f 12 18	Quant John, Plattsville	f 13 18
Pasmore Andrew, Drumbo	t 8 13	Rabe Charles, Drumbo	f 6 19
Pasmore James	f 9 14	Rabe John	f 6 19
Pasmore John, Bright	t 10 24	Rabe John, Gobles Corners	f 2 21
Pasmore Thomas, Drumbo	f 9 14	Ralston J H, Drumbo	f 6 7
Patten C W, Wolverton	f 8 8	Randall Daniel, Plattsville	f 12 18
Patten David, Drumbo	f 6 13	Rank Henry	f 13 18
Patten D W, Wolverton	f 8 8	Ranson Thomas, Falkland	t 1 1
Patten Walter	f 8 8	Rapson James, Gobles Cors	f 3 20
Patterson John, Ayr	f 10 1	Rathbun J F, Drumbo	f 6 14
Patton Robert, Plattsville	f 13 18	Rathbun Wallace	f 6 14
Peck Almond Drumbo	f 6 13	Redman Wilson	f 7 12
Pelton Hamilton, Paris	f 1 2	Regerneur B Mrs	f 6 17
Pelton Joseph	f 1 2	Reid James, Bright	f 10 20
Pembleton A D, Drumbo	f 6 18	Reid J O, Princeton	t 1 12
Pembleton J C, Gobles Cors	t 4 20	Reid Mary, Blandford Stat	f 5 22
Pennebaker S, Washington	f 12 12	Reid Peter	t 5 22
Pentland W R, Drumbo	f 6 12	Reid Wm, Princeton	f 1 10
Perry Andrew, Washington	f 13 8	Rendall Adam	f 3 12
Peterson Levi Gobles Cors	f 2 19	Rendall David	f 3 12
Petit Oscar, Ayr	t 9 2	Rendall Wm, Plattsville	f 12 18
Pettinger Geo, Princeton	f 3 15	Reynolds Nelson Washington	f 13 18
Pettinger Isabella Mrs	f 3 15	Rheder George, Canning	f 2
Pettinger P	f 3 15	Rheder John	f 2
Phillips Thomas, Canning	f 3 4	Richardson Alex, Richwood	f 4
Piehl Christian sr, Bright	f 7 23	Richardson A J	f 3
Pierce R, Blandford Station	f 6 23	Richardson John	t 3
Piggott Joseph, Canning	t 3 24	Richardson J E, Princeton	t 1
Pine John, Wolverton	f 8 8	Richmond Jas, Washington	f 12
Pinkham J F, Richwood	f 4 10	Richmond Wm	f 12

F. W. FEARMAN, of HAMILTON, for HAMS, BACON, LARD, CHEESE

POST OFFICE	CON. LOT	POST OFFICE	CON. LOT
Rickert F R, Paris	t 2 1	Salston James, Princeton	t 4 13
Rickert Henry, Bright	f 9 19	Sararas And, Washington	f 12 9
Rickert J H, Paris	f 2 1	Sararas Levi, Dundee	f 14 2
Rickert Thomas	f 2 1	Sararas Solomon	f 14 2
Ridley Sella, Canning	t 1 1	Sauer Caroline, Plattsville	f 12 18
Ridley T A, Richwood	t 5 4	Sauer Edward	t 12 18
Riesberry John, Bright	f 11 24	Sayles Nicholas, Drumbo	f 7 15
Riesberry Robert	f 10 24	Schafer George, Plattsville	t 13 18
Riesberry Thomas	f 10 24	Scharman Jacob, Bright	t 9 24
Riesberry Wm	f 11 24	Scheelby Martin, Plattsville	f 7 22
Roberts James, Canning	f 3 4	Schlagel Charles	f 14 19
Roberts J W	f 3 4	Schlieter Benj, Washington	f 12 4
Robinson John, Plattsville	f 12 18	Schlieter Jacob	f 13 6
Robinson Robt, Gobles Cors	f 1 18	Schmidt George, Plattsville	t 13 18
Robson Walter, Washington	f 12 6	Scott Alexander, Paris	f 4 1
Rochester Charles, Richwood	f 5 7	Scott Archibald, Plattsville	f 13 18
Rogers James, Ayr	f 7 3	Scott Charles, Chesterfield	f 14 22
Rogers James, Drumbo	f 6 13	Scott Charles	f 9 19
Rogers John, Ayr	f 8 3	Scott James, Plattsville	f 13 18
Rogers John, Princeton	f 1 13	Scott James, Richwood	f 5 3
Rogers Peter, Ayr	f 7 3	Scott John, Chesterfield	f 13 24
Rogers W J, Blandford Stat	f 6 24	Scott J D, Richwood	f 4 7
Rohr Henry, Drumbo	f 8 13	Scott Walter, Chesterfield	f 14 22
Rohr Joseph	f 8 14	Scott Walter, Richwood	f 4 7
Rohr Samuel, Ayr	f 13 1	Scott Wm, Chesterfield	f 11 16
Ronald James, Drumbo	f 9 16	Scott Wm, Drumbo	t 5 19
Rorison Edward, Princeton	t 3 16	Secord Elijah, Richwood	f 5 5
Rorison Gilbert	t 3 16	Secord Elijah jr	t 5 7
Roseburgh George, Drumbo	f 7 12	Shannon George	f 4 5
Ross Carrie, Plattsville	f 12 18	Shannon James, Wolverton	f 8 4
Ross Hugh, Drumbo	f 6 17	Shantz Jacob, Plattsville	f 14 20
Rostock Mary, Bright	f 10 24	Shearer W K, Drumbo	t 7 13
Rounds Charles, Drumbo	f 7 15	Shehe Richard	f 5 3
Rounds G B	f 8 17	Shehe Thomas, Richwood	t 4 9
Rounds J B	f 8 17	Shi-ll John, Plattsville	f 10 20
Rounds J E	f 8 12	Shi-ll Robert, Drumbo	t 7 13
Rounds J Mrs	f 8 15	Shi-ll Thomas, Plattsville	f 10 20
Rouse Silvester, Canning	f 3 4	Shoemaker Charles, Drumbo	f 5 19
Rouse Wm, Plattsville	f 13 18	Shosenberg Peter, Plattsville	f 13 18
Rupert E Mrs, Richwood	f 5 7	Shoult's Chria, Gobles Cors	f 1 21
Rupert J D	f 5 4	Showers Colbourne, Princeton	f 1 7
Rupert J F	f 5 4	Showers Frederick, Canning	f 1 3
Rupert T H	f 5 4	Showers Frederick	t 2 2
Rush Henry, Plattsville	f 13 18	Showers Matthew	f 1 6
Rush James	f 14 18	Shupe Benjamin, Dundee	f 14 8
Rush John	f 14 17	Shupe George	f 14 8
Rush Maria	f 14 17	Simpson James, Canning	f 3 4
Russel Elizabeth, Bright	f 10 24	Simpson Mary, Wolverton	f 8 8
Russel J W, Blandford Station	f 6 23	Simpson Samuel	f 8 8
Rutherford Gabriel, Plattsville	f 13 18	Simpson Wm, Drumbo	f 7 11
Rutherford James, Princeton	t 2 11	Sipes Edmund, Plattsville	f 13 15
Rutherford Robert	f 1 13	Sipprell John, Drumbo	t 8 13
Riesberry Jacob, Plattsville	f 13 18	Skillings Elias	f 6 20

F. W. FEARMAN, of HAMILTON, for HAMS, BACON, LARD, CHEESE

**GOLD MEDAL KARN PIANOS AND ORGANS, SUPERIOR TO ALL OTHERS**

KARN PIANOS AND ORGANS ARE WARRANTED FOR SEVEN YEARS

A292

BLENHHEIM TOWNSHIP.

POST OFFICE	CON. LIT	POST OFFICE	CON. LIT
Skillings Mrs. Plattsville	f 12 19	Stevenson James, Drumbo	f 7 13
Skillings Samuel	f 10 18	Stevenson James, Wolverton	f 8 10
Slawson C Mrs, Princeton	f 2 15	Stewart Agnes, Bright	f 10 24
Slawson W D	f 3 12	Stewart Alex, Chesterfield	f 12 23
Smart Albert, Plattsville	f 9 19	Stewart Kate, Bright	f 10 24
Smart Edward	f 13 19	Stewart Mary	f 10 24
Smart Robert, Wolverton	t 8 8	Stewart Wm, Wolverton	t 8 8
Smiley John, Princeton	t 1 7	Stockton Andrew, Ayr	f 6 1
Smiling James	f 1 12	Stockton C S	f 6 1
Smiling Robinson	f 1 12	Stockton J F	f 6 1
Smith Christian Mrs. Dundee	f 14 9	Stockton J W, Richwood	f 5 1
Smith Frederick, Bright	f 7 24	Stockton Wm	f 5 1
Smith James, Chesterfield	f 12 23	Strickler Reuben, Bright	f 10 24
Smith James, Princeton	f 1 15	Strode A B, Princeton	f 1 13
Smith John, Drumbo	t 9 12	Strode John	f 1 13
Smith J E	f 7 20	Strode S D	f 1 13
Smith Richard, Richwood	f 5 7	Sutton Aikman Plattsville	t 13 16
Smith Robert, Princeton	f 1 17	Sutton James, Drumbo	t 6 20
Snyder D D, Roseville	f 14 4	Sutton John	f 6 10
Snyder Isaac, Dundee	f 14 4	Sutton J W	t 6 10
Snyder Isaac, Plattsville	f 13 18	Swarts J H, Princeton	t 1 10
Snyder Jonas, Bright	f 9 22	Szenrohakonske W. Plattsville	f 13 16
Somerville Arch, Princeton	f 1 12	Taylor Charles, Drumbo	f 7 10
Somerville James	f 1 12	Taylor Thomas, Richwood	f 5 7
Sparks James, Richwood	f 8 10	Taylor Wm	f 5 7
Sparks John	f 3 8	Taylor W O, Princeton	f 1 10
Sparks Wm	f 3 10	Telfer John, Drumbo	t 4 10
Spears C Mrs, Drumbo	f 4 13	Telfer Thomas	t 7 13
Spears John	f 5 13	Telfer Wm	t 7 13
Spears J R, Princeton	f 4 13	Tennant Douglas, Richwood	f 3 6
Spears R K, Canning	f 2 6	Tennant James, Princeton	t 3 14
Spears Wm	f 2 6	Tennant J R, Richwood	f 3 7
Springer Lewis, Drumbo	t 4 20	Terhune Frank	t 3 7
Spry Wm, Plattsville	f 13 18	Terryberry M A Mrs, Drumbo	f 7 15
Squire Edward, Princeton	f 3 18	Tew Arthur, Plattsville	f 12 19
Squires Arthur, Bright	f 10 24	Tew Arthur, Washington	f 12 19
Squires Henry	f 10 24	Thaler Aaron, Bright	t 8 21
Stadden Wm	f 10 23	Thaler Joseph	f 8 21
Stager August, Dundee	f 14 3	Thomas James, Plattsville	t 11 20
Staples C R, Princeton	f 1 12	Thomas Robert	f 11 20
Starr Thomas	f 1 12	Thomas Robert	t 11 20
Stauffer D M, Plattsville	f 11 20	Thompson Alex, Washington	f 11 10
Stauffer D R	f 12 22	Thompson George, Drumbo	f 7 13
Stauffer Ephraim	t 11 15	Thompson J, Blandford Stat	f 4 20
Stauffer Francis, Washington	f 13 14	Thompson John	f 4 20
Stauffer Henry, Plattsville	t 11 19	Thompson John, Washington	f 12 13
Stauffer Jared, Washington	t 12 12	Thompson J J	t 11 19
Stauffer J C, Plattsville	f 13 20	Thompson W, Blandford Stat	f 4 20
Stauffer P M	t 12 19	Thompson Wm, Canning	f 3 6
Steckle Jacob	f 13 18	Thorp J Mrs, Princeton	f 1 10
Stempler Aaron, Washington	f 13 13	Thurnham Jeremiah	f 2 10
Steplar George, Plattsville	t 13 22	Tottle Ann Mrs, Gobles Corsf	f 3 20
Steplar Mary, Bright	f 13 22	Tottle J A	t 3 20

F. W. FEARMAN, of HAMILTON, for HAMS, BACON, LARD, CHEESE

# J. S. SMITH & CO.,

"GLASGOW HOUSE,"

INGERSOLL, - - ONTARIO,

Importers and Dealers in

## Staple and Fancy Dry Goods,

CARPETS, FLOOR OIL CLOTHS,

LACE & SURAH

## CURTAINS.

## IN DRESS GOODS

We show the Newest Fabrics and Shades in the English and French Markets.

## MILLINERY AND MANTLES.

In this department we do the leading trade in the County.

## ALL NEW STYLES.

INSPECTION INVITED.

## CLOSE CASH PRICES.

**J. S. Smith & Co.,**

"GLASGOW HOUSE,"

**INGERSOLL,**

**ONTARIO,**

Importers and dealers in

**STAPLE &  
FANCY  
DRY**

**GOODS,**

**CARPETS, FLOOR OIL CLOTHS,**

**LACE AND SURAH**

**CURTAINS.**

**In Dress Goods**

We show the Newest Fabrics and shades in the  
English and French Markets.

**MILLINERY AND MANTLES.**

In this Department we do the leading trade  
in the County.

**ALL NEW STYLES.**

**INSPECTION INVITED.**

**AT CLOSE CASH PRICES.**

**BLenheim TOWNSHIP.**

A293

POST OFFICE	COR. LOT	POST OFFICE	COR. LOT
Tremmel M J, Canning	f 1 4	White James, Drumbo	f 6 13
Trimble James, Drumbo	t 7 22	Whitrick John, Blandfords	f 7 22
Trimble M Mrs "	f 7 22	Whitrick Wm "	f 7 22
Troup D W "	t 7 5	Wilkins John, Drumbo	f 6 21
Troup Joseph "	f 6 8	Wilkinson George "	f 5 11
Trouse Mrs, Washington	f 13 13	Wilkinson WS, Washington	f 12 14
Tunney Wm, Roseville	f 13 3	Williams Wm, Plattsville	f 13 19
Turnbull John, Richwood	f 6 7	Williamson Fred, Princeton	f 3 13
Veitch W M, Plattsville	f 13 18	Williamson G F "	f 1 12
Vickert Fred, Gobles Cors	f 1 18	Williamson Wm "	f 1 11
Vowels James, Princeton	f 1 8	Willis Abraham, Roseville	f 14 2
Wagner H R, Dundee	f 14 6	Wilson Arthur, Plattsville	t 13 18
Wait George, Plattsville	f 13 18	Wilson James, Princeton	f 4 17
Wait George, Drumbo	t 7 11	Wilson Joseph, Bright	f 10 24
Wait Isaac, Washington	f 11 7	Wilson Robert, Drumbo	f 5 17
Watt John, Dundee	f 12 12	Wilson Thomas, Princeton	f 4 16
Watts Isabelle, Bright	f 13 22	Wilson W J "	f 2 17
Watts James, Drumbo	f 6 21	Winters Ambrose, Bright	f 10 24
Watts John, Chesterfield	f 12 22	Wise Alexander, Princeton	t 2 13
Waldie John, Drumbo	f 6 21	Witmer Abram, Bright	f 10 24
Walker E Mrs, Princeton	f 3 16	Witmer Benjamin, Plattsville	f 12 17
Wallace James, Canning	t 1 6	Woelfel Andrew, Washington	f 12 10
Wallace James, Plattsville	f 13 18	Woods Alfred, Drumbo	f 7 19
Wallace Joseph, Canning	t 1 8	Woods B A, Canning	f 3 4
Wallace Samuel, Plattsville	t 13 19	Woods Jane, Wolverton	f 8 8
Ware Thomas "	f 12 18	Wolf Edward, Gobles Cors	f 2 19
Warning Henry, Bright	f 10 24	Wolverton Alon, Wolverton	f 8 8
Washburn Ed, Washington	f 13 13	Woolcott Ed, Richwood	t 5 7
Watson John, Richwood	f 4 7	Workman Ant, Plattsville	t 13 18
Watson W J, Princeton	t 1 13	Wright David, Chesterfield	t 13 22
Watters John, Gobles Cors	f 5 18	Wright David "	f 13 22
Watters Wm, Drumbo	f 4 18	Wright Robert, Bright	t 13 22
Wear W jr, Eastwood	f 1 23	Young Andrew, Princeton	f 3 13
Wear Wm sr "	f 1 23	Young Andrew, Richwood	f 4 8
Wensley J Mrs, Gobles Cors	f 4 19	Young Charles, Plattsville	f 13 16
Weis Sebastian, Plattsville	f 12 17	Young George, Chesterfield	f 13 24
Wells Edward, Canning	t 3 5	Young James, Richwood	f 4 8
Wells Edward "	f 3 3	Zeats Elizabeth, Princeton	f 1 13
Wells Martin "	f 3 1	Zinkan Philip, Drumbo	f 8 19
Wells W H "	f 3 3	Zinn Henry, Bright	f 8 24
White Christian, Plattsville	f 13 18	Zinn H M "	f 9 23
White David, Paris	f 3 2		

**DEREHAM TOWNSHIP.**

The address given after each name is the post-office address.

ABBREVIATIONS:—f. Freeholder; t. Tenant; N. R. Non-Resident.

POST OFFICE	COR. LOT	POST OFFICE	COR. LOT
Hanson Anson, Dereham	f 6 14	Addison J T, Culloder	f 8 28
Hanson Robert, MtElgin	f 6 14	Addison Sophia Mrs, Salford	f 1 14

W. FEARMAN, of HAMILTON, for HAMS, BACON, LARD, CHEESE.

**KARN PIANOS RECEIVED THE GOLD MEDAL JAMAICA EXHIBITION, 1891**

BUY ONLY THE RELIABLE AND POPULAR KARN PIANO & ORCAN

POST OFFICE	CON. LOT	POST OFFICE	CON. LOT
Agur Ebenezer, Ingersoll	f 1 22	Baxter James, Delmer	f 10 16
Agur Wm	f 10 25	Baxter John, Brownsville	f 9 17
Agur Wm	f 6 28	Baxter Joseph, Mount Elgin	f 7 6
Aitken Donald, Mt Elgin	f 3 9	Baxter W H, Ostrander	f 9 9
Allin Amos, Culloden	f 7 24	Bell Alexander, Verschoyle	f 4 16
Allin Charles, Ostrander	f 6 7	Belove Alfred	f 5 28
Allin Charles, Tilsonburg	f 8 13	Benstead John, Tilsonburg	f 12 13
Allin George, Delmer	f 9 14	Best George, N R	f 9 1
Allin Hiram, Ostrander	f 8 12	Best George jr, N R	f 9 1
Allin James	f 8 10	Best Hiram, Culloden	f 8 26
Allin James, Tilsonburg	f 9 13	Bigham Johnson, Derham C	f 7 15
Allin Jesse, Ostrander	f 8 12	Bigham J W, Culloden	f 9 26
Allin Richard	f 8 12	Bigham RG, Derham Centre	f 6 14
Allin Seth, Salford	t 3 4	Bigham W J, Culloden	f 8 24
Allin T H, Delmer	f 8 17	Bigham W R	t 24
Allin T H	t 9 13	Bjorek N A F W, Tilsonburg	f 7 1
Allin Wesley, Ostrander	t 9 7	Bodwell E G, Salford	f 10
Allin Wm	f 8 10	Bodwell Hazen, Mount Elgin	f 4 1
Allison John, Brownsville	f 10 23	Bodwell Hazen	f 4 1
Allison Wm	t 10 23	Bodwell H A	f 5 11
Anderson Alexander, Salford	t 3 14	Bodwell J V	f 4 14
Anderson Wm, Tilsonburg	f 12 1	Bodwell J V	f 5 11
Andrews James	t 12 8	Bodwell Ralph	f 4 14
Anmstrong David	t 6 3	Bodwell Ralph	f 5 11
Armstrong E Mrs, Brownsv	t 11 21	Bolton Jacob	t 5 10
Armstrong Mat, Tilsonburg	f 12 12	Bowen Henry, Brownsville	t 11 21
Armstrong Robert	f 9 3	Bowen Wm, Culloden	f 9 16
Armstrong W T, Delmer	f 10 15	Boyce Henry, Salford	f 9 4
Atkinson George, Springford	t 9 1	Boyd Thos, Derham Centre	f 7 15
Atkinson Richard	t 9 1	Boyer Diana Mrs	f 6 13
Attwood Cath Mrs, Salford	f 3 7	Boyer G H	t 7 6
Attwood Washington	f 3 7	Boyer Robert	f 6 12
Badden Wm, Holbrook	t 2 2	Boyse Abraham, Verschoyle	f 4 21
Bailey Chris, Ingersoll	f 1 27	Boyse Durham	f 4 22
Bailey W H	f 1 25	Boyse Epentus, Ingersoll	f 4 23
Baker John, Brownsville	f 12 23	Bradburn Alex, Tilsonburg	f 10 8
Banbury Charles, Mt Elgin	f 4 3	Bradburn Charles	f 10 13
Banbury John	f 4 3	Bradburn James	f 10 13
Banbury Joseph, Salford	f 3 4	Bradburn J E	f 10 7
Banbury Samuel, Mt Elgin	f 4 4	Bradburn T A	f 10 9
Barker Harold, Tilsonburg	f 10 9	Brady George	f 11 8
Barker Joy, Ostrander	f 8 3	Brady Wm	f 11 8
Barker Wright, Tilsonburg	f 10 8	Branchflower John, Ingersoll	f 2 7
Barnard Henry	f 12 6	Branchflower Wm, Mt Elgin	f 3 1
Barnes Frederick, Culloden	t 9 20	Brebner John, Derham Centre	f 7 10
Barnes Frederick	t 7 23	Broad Philip, Springford	t 7 1
Barr G H	t 7 22	Brown Arthur, Tilsonburg	t 10 2
Barrett Robert, Salford	t 2 11	Brown B M, Brownsville	f 9 10
Barry Anthony, Culloden	f 9 22	Brown C B	f 11 20
Barry John	f 9 27	Brown E A	f 11 20
Bate Wm, Brownsville	f 10 22	Brown E D	f 9 10
Baxter Andrew	f 10 17	Brown E R	f 10 20
Baxter Edmund, Tilsonburg	f 12 12	Brown Frank, Vienna	f 5 11

F. W. FEARMAN, of HAMILTON, for HAMS, BACON, LARD, CHEESE

POST OFFICE	CON. LOT	POST OFFICE	CON. LOT
Brown F J, Brownsville	f 10 22	Cline David, Tilsonburg	t 12 6
Brown G B	f 11 27	Clinton J Mrs	f 10 4
Brown G T, Tilsonburg	f 10 2	Collins Joseph	t 12 8
Brown Henry, Culloden	f 8 18	Cook E C, Norwich	f 5 4
Brown Isaac, Tilsonburg	f 10 2	Cook Joseph, St Thomas	f 11 28
Brown John, Vienna	f 4 11	Cook J H, Brownsville	t 11 28
Brown J A, Brownsville	f 11 23	Cook W H	f 11 28
Brown J C, Tilsonburg	f 11 7	Cooper John, Mount Elgin	t 3 2
Brown M R, Appin	f 11 26	Cooper Leonard	t 5 10
Brown Thomas, Ingersoll	f 5 10	Cooper Wm	t 3 2
Brown Thomas	t 3 15	Corbett Ann Mrs, Verschoyle	f 5 21
Brown T T, Tilsonburg	f 12 6	Corbett E C	f 5 22
Brown T T	t 9 4	Corbett Jonathan, Brownsv	f 10 21
Brown W E, Ostrander	f 10 12	Corbett Robert, Verschoyle	f 4 24
Brown W E	f 8 17	Corbett Samuel	t 5 21
Brown W H, Brownsville	f 10 22	Corbett Thompson, Salford	f 2 7
Bullis Henry, Verschoyle	t 6 22	Cornfoot August, Mt Elgin	f 5 11
Burge Edward, Culloden	t 8 26	Cornfoot James	f 5 11
Burge George	t 8 26	Cornwall John, Newark	f 5 1
Burge Thomas	t 8 25	Countryman A J, N R	f 10 2
Burge Wm	t 8 26	Courtney Alf Mrs, Ostrander	f 7 7
Burks John, Mount Elgin	t 5 8	Courtney Wm, Tilsonburg	t 9 4
Burns Smithson, Ostrander	f 8 8	Cousins Alfred, Ostrander	t 7 11
Burtch Wm, Brownsville	t 9 25	Crane James, Tilsonburg	t 10 4
Butler Erwin, Ingersoll	f 1 28	Crane Wm, Brownsville	t 10 22
Butler Francis	t 1 28	Crawford W A, Avon	f 7 28
Butler James Mrs, Derham C	f 7 13	Crocker Edwin, Derham Cte	f 6 15
Butler James Mrs	t 8 15	Crosby T Mrs, Verschoyle	f 4 26
Butler Peter, Brownsville	t 10 21	Crosby Wm	t 4 26
Butler Thos, Dereham Cte	f 8 13	Crossett A T, Merrickville	f 12 13
Butler Thomas	f 6 15	Crossett George, Eden	f 12 17
Butler Wm	f 7 15	Crossett J H, Tilsonburg	f 12 13
Cadman Richard, Verschoyle	t 3 20	Crossett M Mrs	f 12 13
Campbell James Mt Elgin	f 5 6	Crossett Peter, N R	f 12 23
Campbell John, Ingersoll	f 3 27	Curtis Coggan, Tilsonburg	f 11 11
Carruthers J, Tilsonburg	f 12 18	Curtis Edward	f 10 11
Carter Stephen, Dereham Cte	f 6 15	Curtis Joseph, Dereham Cte	f 5 13
Cassidy James, Verschoyle	f 4 23	Curtis Joseph	f 8 15
Cassidy James	f 4 23	Curtis J W, Tilsonburg	t 11 2
Caverhill Charles, Mt Elgin	f 4 6	Curtis Robert, Delmer	f 12 14
Caverhill John, Tilsonburg	f 3 5	Curtis Thomas, Tilsonburg	f 11 11
Chambers James, Ingersoll	f 3 14	Curtis Wm, Dereham Cte	f 7 15
Chambers Wm, Salford	f 3 15	Curtis Wm	f 5 13
Christie G R, Tilsonburg	f 12 8	Cuthbert James, Ingersoll	f 1 1
Clark Archibald, Mt Elgin	t 4 11	Cuthbertson Nich, Tilsonburg	f 10 4
Clark Elgin, Aylmer	f 1 17	Dager Daniel, Norwich	f 3 2
Clark J M, Brownsville	t 10 21	Dalrymple Pat, Mt Elgin	f 6 4
Clarkson Henry	t 10 22	Daniel John, Salford	t 3 5
Clear Michael, Ingersoll	f 2 25	Daniel Joseph, Peebles	f 1 5
Clear Patrick	f 1 26	Daniel Naboth, Verschoyle	f 5 18
Clear Thomas	f 2 25	Daniel Naboth jr	f 6 19
Clear Thomas jr	t 1 24	Daniel Wm, Mount Elgin	f 5 8
Cifford George, Tilsonburg	t 9 1	Daniel Wm, Verschoyle	f 6 24

F. W. FEARMAN, of HAMILTON, for HAMS, BACON, LARD, CHEESE

GOLD MEDAL KARN PIANOS AND ORGANS, SUPERIOR TO ALL OTHERS

KARN PIANOS AND ORGANS ARE WARRANTED FOR SEVEN YEARS

DEREHAM TOWNSHIP.

POST OFFICE	CON. LOT	POST OFFICE	CON. LOT
David G B, Windsor	f 2 13	Ellis Francis, Verschoyle	t 6 20
Deacon Charles, Salford	f 1 14	Ellis George, Ingersoll	f 7 18
Degroat Amasa, Tilsonburg	f 7 2	Ellis Richard, Dereham Cte	f 7 19
Delaney Patrick, Ingersoll	f 2 28	Ellis Thomas	f 7 18
Delaney Thomas	f 2 27	Ellis Thomas jr	f 7 18
Dennis Charles, Newark	f 6 2	Ellis Wm Mrs, Verschoyle	f 6 20
Dennis Henry, Delmer	f 9 15	Embury S D, Salford	f 1 16
Dennis Henry	t 10 14	Empey Ernest, Mt Elgin	t 5 7
Dennis Wilbur	t 10 14	Empey Gordon, Culloden	f 8 23
Dennis Wilbur	t 9 15	Empey Gordon, Tilsonburg	t 12 6
Dennis Wm, Newark	f 6 2	Empey Ira, Mount Elgin	f 5 7
Dickout J R, Salford	t 2 15	Empey Ira, Tilsonburg	f 11 9
Dillon Richard, Culloden	f 9 25	Empey Melvin	t 11 9
Dillon T J, Mount Elgin	t 5 10	Esseltine Charles, Culloden	f 8 18
Dodgson Henry, Delmer	t 9 15	Esseltine Erastus, Delmer	f 9 19
Dodgson John, Tilsonburg	t 10 8	Esseltine Geo, Brownsville	f 10 18
Dodgson Mathew, Delmer	f 9 15	Esseltine Herbert, Culloden	t 8 17
Dodgson Matt, Tilsonburg	t 10 6	Esseltine James, Brownsv'l	f 10 18
Dodgson Wm, Delmer	t 8 14	Esseltine John, Ostrander	f 8 10
Donald Andrew, Brownsville	t 10 24	Esseltine Milton, Culloden	t 8 17
Dorland Anson, Salford	f 1 7	Esseltine Nelson	f 9 28
Dorland Morris, Tilsonburg	t 11 8	Esseltine Zebu, Brownsville	f 9 28
Dorland Oliver	t 11 7	Esseltine Zebulon	t 9 19
Dorland Samuel, N R	f 11 8	Everett Charles	t 10 20
Dorland Samuel, Tilsonb'g	t 9 11	Everett Joseph	t 10 20
Downing Chas, Brownsville	f 10 21	Fairbanks Alfred, Ingersoll	t 2 21
Downing M Mrs	f 11 21	Fall Phillip, Tilsonburg	f 12 6
Duffy James, Mount Elgin	f 4 7	Fell John Mrs, Salford	f 1 14
Duffy John	f 4 8	Fenty Kenneth, Culloden	f 9 24
Dumeah Peter, Dereham C	f 6 13	Ferguson W S, Tilsonburg	t 9 10
Duncomb George, Salford	f 2 14	Fewster Harrison, Mt Elgin	f 4 1
Duncomb W J	f 2 19	Fewster John, Culloden	f 9 17
Dunton Gilbert	f 5 27	Fewster Levi, Delmer	f 9 11
Dunton Gilbert	f 1 14	Fewster Robert	f 9 14
Dutton Benj, Verschoyle	t 4 19	Fewster Wm	f 11 10
Dynes George	f 5 23	Fewster Wm, Mount Elgin	f 4 1
Dynes James	t 6 24	Fielding David, Delmer	f 10 9
Dynes James	t 5 25	Fierheller A R, Mount Elgin	f 6 6
Dynes Joshua, Culloden	f 9 22	Flaherty John Mrs, Ingersoll	t 2 24
Dynes Pierce, Verschoyle	f 5 25	Fleming George, Tilsonburg	f 7 4
Edgington John, Brownsv'l	t 10 21	Fleuning S Mrs	f 12 8
Edwards John, Ingersoll	f 1 20	Fletcher Charles, Springford	f 9 3
Edwards Walter	f 1 20	Fletcher Charles	f 8 3
Ellery John, Verschoyle	f 4 23	Fletcher John, Salford	f 1 14
Ellery Thomas Mrs	f 3 19	Fletcher J W, Brownsville	f 10 31
Elliott I W, Culloden	t 8 21	Fletcher Thomas, Tilsonburg	f 10 4
Elliott I W	f 12 22	Flueling Jesse	f 8 4
Elliott James, Tilsonburg	f 12 22	Flueling M C Mrs, Ostrander	f 8 3
Elliott John, Brownsville	f 10 24	Flueling Peter	t 8 3
Elliott Spencer	f 10 24	Fogerty Michael, Ingersoll	t 2 28
Elliott Wm, Culloden	f 9 22	Foreman J H, Brownsville	t 10 28
Elliott W A, Brownsville	t 10 18	Fortier E J, Tilsonburg	t 12 6
Ellis Alexander, Dereham C	t 7 18	Foster Adam, Mount Elgin	f 5 6

F. W. FEARMAN, of HAMILTON, for HAMS, BACON, LARD, CHEESE

DEREHAM TOWNSHIP.

POST OFFICE	CON. LOT	POST OFFICE	CON. LOT
Foster Edward, Ingersoll	f 5 3	Hall Wm, Ostrander	f 10 10
Foster George, Brownsville	t 11 21	Hall Wm Mrs, Tilsonburg	f 10 10
Foster Harry	t 11 21	Hamilton Jas, Mount Elgin	t 8 1
Foster J H, Mount Elgin	f 5 4	Harris Andrew, Salford	f 3 12
Foster Oraldo, Salford	f 2 9	Harris A Dereham Centre	f 6 11
Foster Stephen	f 2 13	Harris Arthur, N R	f 8 28
Foster Wm Mrs, Ingersoll	f 3 20	Harris Bennett, Mount Elgin	f 5 15
Francis Harry, Verschoyle	f 5 28	Harris Edward, Ostrander	f 8 7
Freeman Arling, Brownsville	f 12 26	Harris Emerson, Mt Elgin	f 5 16
Freeman J D	f 12 20	Harris E M, Culloden	f 8 27
Freeman K E	f 12 21	Harris G B, Verschoyle	f 6 24
Freeman S A, Culloden	f 8 21	Harris G M, Mount Elgin	f 5 10
Fulton Alex, Brownsville	f 10 27	Harris G M	f 6 11
Fulton John	f 10 27	Harris Herbert, Verschoyle	f 4 19
Fulton John jr	f 10 28	Harris Ira, Brownsville	t 10 20
Fulton Robert	f 10 27	Harris I N, N R	f 4 18
Furney Nelson, Tilsonburg	f 12 1	Harris J W, Mount Elgin	f 4 10
Fursman John, Brownsville	f 11 22	Harris Lafayette, Salford	f 3 11
Gale Joshua	f 10 15	Harris Leamon, Mount Elgin	f 5 16
Galpin Frederick, Salford	f 1 14	Harris Ransom, Salford	f 2 16
Gee Casper, Tilsonburg	f 11 8	Harris Sherman, Verschoyle	f 5 19
George John, Salford	f 2 14	Harris Warren, Salford	f 2 14
Gibson Job, Brownsville	f 10 21	Harrison John, Peebles	t 1 8
Gibson John	t 11 23	Hartnett D Mrs, Mount Elgin	f 5 10
Gilbert David, Mount Elgin	f 6 10	Hastings George, Brownsville	t 10 21
Gilbert F B H	f 5 10	Hastings Robert, Newark	f 5 5
Gilbert George, Springford	f 6 1	Hawkins FR Mrs, Tilsonburg	f 1 7
Gill S R, Verschoyle	f 5 17	Hawkins G B, Brownsville	t 11 22
Glover Charles, Tilsonburg	f 10 21	Hawkins G B, Tilsonburg	t 17 7
Goff Abram, Crampton	f 5 28	Hawkins G B	t 11 7
Goff Wm	t 5 28	Hawkins Roger, Brownsville	t 11 18
Goff Harry	t 5 28	Haycock Abram, Salford	f 1 6
Going Henry, Brownsville	t 12 22	Haycock James	f 2 9
Goodband J Mrs, Woodstock	f 1 24	Haycock Jefferson	t 1 8
Goodwill Simon, Mt Elgin	f 7 8	Haycock Jeremiah, Peebles	t 2 6
Gould John	f 4 10	Haycock John, Mount Elgin	t 6 11
Grady Joseph Mrs, Culloden	f 9 24	Haycock Judson, Salford	f 1 9
Green Henry, Ostrander	t 8 7	Helmka Henry, Brownsville	f 11 22
Gregg John, Salford	f 3 10	Hemsworth John, Ingersoll	f 1 25
Gregg John jr	f 2 10	Hemsworth Patrick	f 1 27
Gregg Samuel	f 2 10	Henry Jesse, Salford	f 1 10
Gregg W H, Mount Elgin	f 5 10	Herrick Lorenzo, Ostrander	f 8 7
Groves Frank, Salford	t 1 10	Hewer John, Corinth	f 12 17
Groves John, Peebles	f 2 5	Hewer Mary Mrs, Ingersoll	f 1 27
Groves Joseph, Salford	f 3 6	Hewer Thomas, Delmer	f 10 13
Hadcock Arthur, Mt Elgin	f 3 3	Hewer Wm	f 10 13
Hadcock Isaac Mrs	f 4 8	Hicks Edgar, Tilsonburg	t 10 3
Hadcock J A, Ingersoll	f 6 15	Hicks Thomas, Dereham Centre	f 7 15
Hadcock M, Dereham Centre	f 6 15	Hill George, Delmer	f 11 14
Hagle Samuel, Ingersoll	f 6 3	Hillman M, Toronto	f 6 23
Hames Levi, Culloden	t 8 23	Hockey Havelock, Ostrander	f 9 10
Hall John, Tilsonburg	f 6 3	Hockey Job	t 9 10
Hall Walter, N R	f 10 10	Hockey Thos Mrs, Tilsonburg	f 8 12

F. W. FEARMAN, of HAMILTON, for HAMS, BACON, LARD, CHEESE

KARN PIANOS RECEIVED THE GOLD MEDAL JAMACIA EXHIBITION, 1891



	POST OFFICE	CON. LOT		POST OFFICE	CON. LOT
Hodgson Hiram, Delmer	f	11 17	Johnson Joseph, Verschoyle	f	5 23
Hodgson Walter, Tilsonburg	f	18 13	Joiner Isaac, Brownsville	f	10 29
Hogarth H C, Culloden	f	8 19	Jones Henry, Mount Elgin	f	4 2
Hogg A Mrs, Salford	f	2 14	Kaar John, Brownsville	f	11 22
Hogg Wm	t	2 14	Kaar W H	t	11 23
Holland Wm, Culloden	f	9 22	Kellett Wm, Tilsonburg	f	10 1
Hollingshead E G, Ingersoll	f	9 21	Kenline Charles, Mt Elgin	t	5 11
Holmes Joseph,	f	1 26	Kennedy G W, Delmer	f	10 12
Holmes Leonard, Newark	f	3 5	Kennedy James, Salford	f	1 19
Honsberger I, Brownsville	t	10 20	Kennedy John, Ingersoll	t	1 24
Hopkins Benjamin	f	11 21	Kennedy Madel'e Mrs, Salford	f	1 14
Hopkins John	f	11 21	Kennedy Peter, Ingersoll	f	1 18
Hopkins J E, Brantford	f	10 20	Kerwin James, Mt Elgin	f	5 2
Hopkins Nieb, Brownsville	f	11 21	Kerwin Joseph	f	5 3
House Ernest, N R	f	10 22	Kerwin Joseph jr,	f	5 2
Howell John, Culloden	t	9 22	Kerwin Patrick	f	4 4
Howe John, Ingersoll	f	1 24	Kerwin Wm	f	5 3
Hoyle Alexander, Peebles	t	2 7	Kester D W	t	4 11
Hudson Thomas, Salford	f	3 11	Kilgour Alexander, Culloden	f	7 20
Hughes Edward	f	2 5	Kilgour George, Brownsville	f	12 26
Hughes James, Peebles	f	2 3	Kilgour Jane Miss, Salford	f	2 13
Hughes Jeremiah, Salford	f	2 3	Kilgour Wm, Brownsville	t	12 17
Hughes J H, Brownsville	f	10 15	King Arthur, Culloden	f	9 23
Hugill Burton, Salford	t	1 16	King John	f	9 22
Hugill Wm	t	1 16	King John, Delmer	f	10 20
Hunsley Charles, Delmer	f	11, 16	King Wm, Derham Centre	f	7 14
Hunsley George, Brownsville	t	9 18	Kipp John, Delmer	f	9 13
Hunsley G W, Delmer	f	11 17	Kipp J N	t	9 13
Hunsley Joseph, Derham C	f	7 12	Kipp W H, Culloden	f	9 21
Hunsley Thomas, Tilsonburg	f	9 14	Kirkpatrick John, Newark	f	5 8
Hunsley Thomas	f	12 6	Kirkpatrick R Mrs, Brownsv'lef	t	10 22
Hunter E F, Verschoyle	f	6 25	Knox Wm, Dereham Centre	f	6 10
Hunter James	f	6 25	Lackie Robert	f	6 10
Hunter J E	f	6 25	Lahy Michael, Ingersoll	f	1 20
Hurd Wm, Tilsonburg	t	10 3	Lambden J E, Delmer	f	1 20
Hurd Wm	f	11 16	Lambden Thomas	f	11 10
Hurd Wm jr	t	11 16	Lancaster D H, Culloden	f	9 22
Hutchinson Jas, Brownsville	t	18 18	Lancaster D H jr	f	9 22
Hyatt Elijah, Tilsonburg	f	12 8	Lane C E, Mount Elgin	f	3 9
Hyatt John	f	12 8	Langrill I Mrs, Tilsonburg	f	9 9
Hyden Joseph, Brownsville	t	11 17	Langrill John	f	9 9
Jackson George	f	11 21	Langrill Thomas	f	9 12
Jackson George, Dereham Ct	f	7 13	Langrill Thomas	t	9 9
Jackson J B, Ingersoll	f	5 13	Larkworthy I, Brownsville	f	11 24
Jacobs Francis, Mount Elgin	f	3 7	Lavin Thomas, Newark	t	6 9
Jacobs James	t	3 8	Lawrence Lyman, N R	f	1 14
Jacobs Lafayette	t	3 8	Layton Wm, Salford	f	2 22
Jacobs Wm	t	3 6	Leach Hiram, Brownsville	t	11 21
James A J, Nilestown	f	8 23	Leach H V W, Delmer	f	11 11
James Samuel, Mount Elgin	f	5 10	Leader A Mrs, Culloden	f	9 22
Jamieson Robert, Verschoylet	f	5 22	Lee Spencer, Ingersoll	f	1 14
Jamieson Samuel, Brownsvillet	f	10 22	Lester Peter, Brownsville	t	10 11
Johnson Edward, Mt Elgin	f	6 8	Legg Jona	t	11 24

BUY ONLY THE RELIABLE AND POPULAR KARN PIANO & ORGAN

F. W. FEARMAN, of HAMILTON, for HAMS, BACON, LARD, CHEESE

	POST OFFICE	CON. LOT		POST OFFICE	CON. LOT
Leonard Michael, Ingersoll	f	1 25	McDonald Chas, Tilsonburg	f	10 3
Leonard Michael Mrs	f	1 25	McDonald D, Dereham Ctre	t	7 16
Leonard Thomas	f	1 25	McDonald Duncan Mrs	f	7 17
Lewis Christopher, Peebles	f	1 4	McDonald Geo, Brownsville	t	9 23
Lewis Coridon, Salford	f	1 14	McDonald George	t	10 23
Lewis G W, Mount Elgin	f	4 10	McDonald Lewis, Tilsonburg	f	10 3
Lewis Henry, Peebles	f	1 4	McDonald Louis, Walton	f	7 4
Lewis Wm	f	1 3	McDonald M, Dereham Ctre	t	7 17
Lillow Michael, Tilsonburg	t	8 17	McDowell Harvey, Delmer	f	10 15
Lillow Michael	t	10 11	McDowell Joseph	t	10 15
Linchburg A, Dereham Ctre	t	6 16	McDowell J P	f	10 15
Linchburg Arthur	t	6 16	McElhone E Mrs, LaSalette	f	6 6
Lindley II Mrs, Verschoyle	f	5 23	McElhone Jos, Mount Elgin	t	6 6
Lints Sarah Mrs, Salford	f	2 14	McEwen John, Verschoyle	f	5 24
Lish George, Brownsville	f	11 21	McEwen Wm	f	5 24
Little Charles, Verschoyle	f	5 18	McGahey David, Brownsvillet	t	10 20
Little Francis	f	4 21	McGahey David jr	t	11 23
Little Henry	f	5 24	McGahey Robert	f	10 20
Little James, Salford	f	2 4	McKeand Smith, Ingersoll	f	1 17
Little Thomas, Verschoyle	t	4 21	McKenney D E, St Thomas	f	11 22
Little Thomas	f	5 18	McKenney T M, Ostrander	t	8 10
Little Wm	f	4 21	McLeod Hector, Mount Elgin	t	6 7
Livingston Edward, Delmer	f	12 16	McRae John, Culloden	f	9 21
Livingston Geo, Brownsvillet	f	9 20	McReady Charles, N R	f	9 22
Livingston Josiah, Tilsonburg	f	9 3	McRoberts James, Tilsonburg	f	12 6
Lobb John, Ostrander	f	9 11	Magill Wm, Salford	f	2 7
Lockie Ed, Dereham Centre	f	7 15	Mahon Wm, Ostrander	t	7 8
Logan S Mrs, Brownsville	f	11 22	Mahoney Frank, Delmer	f	10 16
Longden Joseph, Salford	f	3 17	Mahoney Josiah	f	10 16
Longden Wright	f	3 17	Markham John, Ingersoll	f	3 22
Longfield John, Verschoyle	f	4 26	Markham John jr, Verschoylet	f	3 22
Lourie James, Tilsonburg	t	12 9	Markham Thomas	t	3 22
Lourie Thomas	t	12 9	Markham Wm	t	3 22
Lourie Wm	f	12 9	Martin Jos Mrs, Tilsonburg	f	9 21
Lourie Wm jr	f	12 10	Martin J A	t	9 21
Luno G B, Culloden	t	7 27	Mayberry George, Salford	f	1 14
McAlpine Alex, Ostrander	f	9 6	Mayberry James	f	1 15
McAlpine Alexander jr	t	10 10	Mayberry Karah, Verschoylet	f	6 17
McAlpine Andrew	t	9 6	Mayberry M, Mount Elgin	f	4 10
McAlpine James	t	9 6	Mercer Frederick, Alliston	f	10 14
McAlpine John	t	10 10	Merrill Henry, Holbrook	t	1 2
McArthur R A, Toronto	f	8 22	Meston Wm, Tilsonburg	f	12 6
McArthur R A, Verschoyle	t	6 21	Metherall Nicholas, Ingersoll	t	2 25
McAuley N, Dereham Ctre	f	7 20	Miles Robert, Tilsonburg	f	9 23
McBeth Charles, Salford	t	1 20	Miller Austin, Mount Elgin	t	5 10
McBeth James, Ingersoll	f	3 19	Miller John, Springford	f	8 1
McClintock John, Culloden	f	9 28	Miller Joseph	f	8 1
McConnell Elijah, Salford	f	1 14	Milner Justus, Mount Elgin	f	5 10
McCue Robert, N R	f	3 8	Miller Roger, Ingersoll	f	5 10
McCue Samuel, Salford	f	3 5	Miners Charles, Ostrander	t	9 7
McCue Wm	f	3 8	Miners George, Culloden	t	8 23
McDiarmid Ewen, Toronto	f	8 13	Miners George, Ostrander	f	9 7
McDonald Archibald, Delmert	t	12 17	Miners Josiah	f	7 8

GOLD MEDAL KARN PIANOS AND ORGANS, SUPERIOR TO ALL OTHERS

F. W. FEARMAN, of HAMILTON, for HAMS, BACON, LARD, CHEESE

KARN PIANOS AND ORGANS ARE WARRANTED FOR SEVEN YEARS

A300

DEREHAM TOWNSHIP.

	POST OFFICE	CON. LOT		POST OFFICE	CON. LOT
Mines Josiah jr, Ostrander	t	7 9	Nutt George, Holbrook	f	2 2
Minkler James, Ingersoll	t	1 17	O'Callaghan J, Ingersoll	f	2 11
Minshall Chas, Mount Elgin	f	6 8	O'Connor E Mrs, Ostrander	f	7 7
Minshall Geo, Dereham Ctre	f	6 12	O'Meara John, Ingersoll	f	2 26
Minshall Henry, Brownsville	f	11 21	O'Neil John, Peebles	f	2 3
Minshall Hy, Dereham Ctre	f	5 15	Oatman Alonzo, Brownsville	t	10 23
Mitchell And, Mount Elgin	f	3 20	Oldfield W D	"	f 11 21
Mitchell Andrew	"	f 4 5	Osmond David, Holbrook	f	1 1
Mitchell Chas Mrs, Ostrander	f	6 8	Ostrander Elmer, Verschoyle	f	6 21
Mitchell Edward, Salford	t	1 6	Ostrander HB Mrs, Ostrander	f	8 15
Mitchell John, Brownsville	t	10 25	Ostrander Wm	"	f 9 7
Mitchell Oscar, Ingersoll	f	8 15	Ostrander Wm	"	t 8 15
Mitchell Robert, Salford	f	3 16	Page Thomas, Verschoyle	t	4 23
Mitchell R J, Mount Elgin	f	3 10	Page Thomas jr	"	t 4 23
Mitchell Samuel	"	f 3 10	Palmer Darius, Ingersoll	f	1 25
Mitts Benjamin, Brownsville	t	10 22	Palmer John, Tilsonburg	f	11 9
Moore David	"	f 12 25	Palmer Joseph, Delmer	t	10 14
Moore Lewis, Springfield	f	12 28	Palmer Wm	"	f 10 14
Moore Solomon, Corinth	f	12 28	Parker Sarah, Brownsville	t	11 26
Moore W E, Brownsville	t	12 28	Parson Thomas, Verschoyle	t	5 23
Moran Wm, Ingersoll	f	5 19	Partlo George	"	f 3 23
Morley John, Verschoyle	f	6 16	Peacock J R, Corinth	f	12 23
Morris Isaac	"	f 3 24	Pearce George, Tilsonburg	f	7 3
Morris James	"	f 3 24	Pearce John, Springfield	f	7 3
Morris Samuel	"	f 4 27	Pearce J G	"	f 7 1
Morris Samuel	"	f 3 24	Pearsall Dorlen, Verschoyle	t	3 22
Morris Samuel jr	"	f 4 27	Peck Robert, Salford	t	2 14
Morrison DMrs, Mount Elgin	f	5 9	Pedlow R J, Culloden	f	9 22
Morrison Franklin	"	t 5 11	Perry Albert, Delmer	f	10 13
Morrison John	"	t 6 8	Perry L Mrs, Tilsonburg	f	10 11
Morrison Malcolm	"	t 6 8	Perry Oliver, Mount Elgin	t	4 14
Moulton James, Verschoyle	f	5 17	Pettman John, Ostrander	f	10 5
Moulton John Mrs	"	f 4 19	Pettman Samson	"	f 10 5
Moulton J S	"	t 4 20	Pettman Wm, Tilsonburg	t	10 5
Moulton Wm, Brownsville	f	10 26	Pettman Zacharia	"	f 10 5
Moyer E N, Tilsonburg	t	12 9	Phelps David, Brownsville	f	9 21
Moyer James, Woodstock	f	2 1	Phelps E S, Mount Elgin	t	5 9
Moyer John, Holbrook	f	2 1	Phelps Louis, Ostrander	t	7 7
Mugan Patrick, Tilsonburg	f	6 4	Phelps O S, Mount Elgin	t	4 9
Mulholland Hugh, Mt Elgin	t	6 4	Phillips David, Verschoyle	f	4 18
Myers George	"	t 4 10	Phillips D L, Mount Elgin	f	4 18
Nagle Wm, Salford	f	2 13	Phillips Richard, Peebles	f	1 9
Nancekivell Reub, Ingersoll	f	2 22	Pickard J L, Salford	t	2 18
Nancekivell Thomas	"	f 1 26	Pickard J L	"	t 1 14
Nancekivell Wm	"	f 1 21	Pickard Phineas	"	t 2 18
Nancekivell Wm	"	f 6 9	Pickard Phineas	"	t 1 14
Neff James, Springfield	f	12 28	Pile Wm, Mount Elgin	t	5 10
Nelles W B, Ingersoll	f	1 11	Piper Wm, Salford	f	9 18
New Adam, Delmer	t	9 14	Pogson James, Verschoyle	t	5 22
Newton T L, Salford	f	1 13	Pollard John, Mount Elgin	f	6 9
Newton W K	"	f 1 13	Poole Edward, Salford	f	1 14
Nutt Bennett	"	f 2 2	Post Hiram, Dereham Centre	f	6 18
Nutt Bennett	"	f 1 15	Post Marshall, Mount Elgin	t	5 16

F. W. FEARMAN, of HAMILTON, for HAMS, BACON, LARD, CHEESE.

DEREHAM TOWNSHIP.

A301

	POST OFFICE	CON. LOT		POST OFFICE	CON. LOT
Potter David	Mt Elgin	f 5 10	Rowsom J M	Verschoyle	f 5 20
Potter David	"	f 4 10	Rowsom J M	"	t 5 20
Potter Lewis	"	t 5 10	Rowsom Thomas	"	f 4 27
Pow Wm	"	f 5 10	Rowsom W J	"	f 5 20
Pow Wm	"	t 4 11	Ruckle Daniel, Culloden	f	8 26
Pratt Daniel, Ostrander	f	7 5	Ruckle Daniel, Salford	t	3 18
Pratt Frederick, Brownsville	t	11 21	Ruckle Henry, Culloden	f	8 26
Prentice G Mrs	"	f 9 18	Ruckle James	"	t 7 24
Pressey George, Salford	t	1 20	Ruckle John Mrs, Culloden	f	7 26
Preston John, Culloden	t	8 19	Ruckle Thomas, Mt Elgin	f	5 10
Price H F, Toronto	f	8 16	Rutherford Charles, N R	f	12 8
Price James, Verschoyle	t	5 22	Rutherford J D, Tilsonburg	f	11 8
Price L A, Mount Elgin	f	4 9	Rutherford Stephen, N R	f	12 8
Prier Benjamin, Brownsville	t	10 22	Rutherford Thomas, Delmer	f	11 15
Prince Henry, Culloden	t	9 22	Ryan James, Culloden	f	8 22
Prince Walter	"	t 9 21	Ryan Richard	"	f 8 22
Pringle Jas, Dereham Centre	f	7 15	Ryan W M	"	f 8 22
Pritchard I W, Tilsonburg	f	11 13	Rymph Jerome, N R	f	8 4
Proctor George, Brownsville	f	9 25	Sage Jane Mrs, Ingersoll	f	1 19
Proctor G B, Tilsonburg	f	11 7	Sanders Fred, Tilsonburg	f	12 7
Proctor John, N R	f	8 19	Sanders Joseph	"	f 12 6
Prouse John, Ingersoll	t	4 25	Sanders W H	"	f 12 7
Prouse Thos, Dereham Centre	f	6 10	Sanderson John, Ingersoll	f	9 16
Prouse Wm, Ingersoll	f	1 22	Sanderson John jr, Culloden	f	9 16
Purdy Harvey, Salford	f	1 14	Sandham J R, Delmer	t	8 15
Quinn Charles	"	t 3 20	Sands James, Culloden	f	8 25
Quinn Robert, Ingersoll	f	2 20	Sangster S G, Verschoyle	t	3 23
Raney Lydia Mrs, Salford	f	2 15	Sawyer Frederick, Brownsv't	t	11 20
Raney S P	"	f 2 15	Sawyer Harry, Salford	t	1 11
Reed Emerson, Verschoyle	f	6 21	Sawyer John, Brownsville	t	11 20
Reed Geo, Dereham Centre	f	6 19	Scanlan Winslow	"	t 9 26
Reed J H, Verschoyle	f	6 21	Schoch Michael	"	f 12 25
Reid R D, Culloden	t	9 22	Schoch W H	"	f 11 22
Reynolds Hugh	"	f 12 12	Scott Anthony, Dereham Cte	t	6 18
Reynolds J M	"	t 11 12	Scott Anthony, Ostrander	f	8 6
Reynolds Michael	"	f 12 11	Scott Joseph, Tilsonburg	f	7 2
Reynolds Michael jr	"	t 11 12	Scott Labrina Mrs, Salford	f	2 8
Rice Charles, Ingersoll	f	1 24	Scott R B, Ostrander	f	8 8
Richards Frederick, Culloden	f	9 22	Scott Thomas, Tilsonburg	t	7 2
Robinson John, Verschoyle	t	5 27	Scott Wm	"	f 42 12
Rockett Amos, Culloden	f	9 23	Scott Wm	"	f 10 7
Rockett Charles	"	f 9 22	Scott W T, Dereham Cte	f	6 20
Rockett Wm	"	t 9 23	Selben George, Ingersoll	f	3 23
Rogers Reuben, Brownsv't	t	10 22	Sells Wm, Mount Elgin	t	5 10
Rolls Wm, Mount Elgin	t	6 11	Service James, Peebles	f	2 4
Ronan John, Ingersoll	f	3 25	Service Nelson	"	f 1 4
Ross Maurice, Verschoyle	f	3 25	Service Nicholas	"	f 1 5
Rosen John, Tilsonburg	t	12 11	Shane Daniel, Verschoyle	t	3 21
Ross Charles, Verschoyle	t	5 19	Shane James	"	t 3 21
Ross George, Culloden	t	8 20	Shane Michael, Ingersoll	f	2 27
Ross Wm, Mount Elgin	t	7 6	Shannon James	"	f 3 23
Ross Alexander, Ingersoll	t	2 22	Sherran John, Newark	f	5 2
Rowsom John, Verschoyle	f	5 20	Shilton George, Peebles	t	1 7

F. W. FEARMAN, of HAMILTON, for HAMS, BACON, LARD, CHEESE.

KARN PIANOS RECEIVED THE GOLD MEDAL JAMAGIA EXHIBITION, 1891

POST OFFICE	COR. LOT	POST OFFICE	COR. LOT
Shelton John	Peebles f 1 7	Stafford W B, Ostrander	f 8 5
Shelton Wm,	Salford f 1 19	Staples Francis, Culloden	f 9 19
Sherwood Simeon, Ostrander	f 7 6	Staples F A	" f 9 19
Sherwood Wm	" f 7 6	Staples F W	" f 8 21
Short Wm, Dereham Centre	t 7 15	Staples R F	" f 8 21
Sidmore T,	Holbrook f 5 8	Steinhoff Wilson, Tilsonburg	t 12 8
Simmons Albert, Delmer	f 11 14	Stevens Albert, Ostrander	t 6 8
Simmons Ivory, Ingersoll	f 6 18	Stevens Allin, Mount Elgin	t 4 10
Simmons Oriu, Verschoyle	f 5 22	Stevens Andrew, Salford	f 2 14
Simmons War, Dereham C	f 6 17	Stevens A J	" t 1 14
Sinden John, Tilsonburg	t 12 11	Stevens James, Ingersoll	f 4 10
Sitts Elijah	" t 12 9	Stevens John, Mount Elgin	t 7 4
Sitts Peter	" f 12 8	Stevens M Mrs, Ingersoll	f 1 8
Sivyer Edward, Brownsville	f 12 24	Stevens Thomas, Ostrander	f 9 7
Sivyer Edward, Corinth	f 12 24	Stevens Western, Mt Elgin	f 5 10
Slater Andrew, N R	f 12 9	Stewart Robert, Salford	f 1 14
Small Henry, Mount Elgin	t 6 5	Stirton David, Corinth	f 12 26
Smart Andrew, Culloden	f 9 22	Stirton James, Verschoyle	f 5 26
Smart Andrew, Springford	t 6 1	Stirton John, Mount Elgin	t 7 5
Smart Ann Miss, Tilsonburg	f 6 3	Stirton John, Verschoyle	f 5 26
Smart David, Springford	t 6 4	Stirton Lincoln, Salford	t 1 11
Smart E Mrs	" f 6 1	Stirton Lincoln, Verschoyle	f 5 26
Smith Andrew, Culloden	t 8 27	Stirton Wm, Brownsville	t 11 26
Smith Benj, Brownsville	t 12 23	Stoakley James, Mt Elgin	t 5 15
Smith Charles, Salford	f 3 12	Stockdale George, Salford	f 2 16
Smith C E, Brownsville	f 12 19	Stockdale Robert	" f 2 16
Smith C P, Toronto	f 11 7	Stone Wmi Verschoyle	f 4 22
Smith C S, Tilsonburg	f 12 15	Straith J W, Brownsville	t 11 22
Smith David	" t 8 4	Stroud Frank, Ostrander	t 7 7
Smith D T	" f 12 15	Stroud J F, Tilsonburg	f 8 3
Smith George, Verschoyle	f 6 26	Stroud Thomas	" f 6 2
Smith George	" f 5 25	Stroud W H	" f 8 3
Smith Henry, Ostrander	f 8 9	Swance Benjamin	" t 10 2
Smith Isabella Miss, N R	f 8 14	Swance John	" f 10 1
Smith John, Tilsonburg	f 4 13	Swartout Abra'm, Verschoyle	f 5 22
Smith J D, Mount Elgin	f 5 11	Sweet W H, Salford	t 2 13
Smith J D	" f 4 14	Sypher Peter, Delmer	f 11 16
Smith Reuben, Mt Elgin	f 4 11	Tackle Gideon, Verschoyle	f 3 26
Smith Robert, Tilsonburg	t 10 8	Tait Colin, Mount Elgin	t 4 9
Smith Wm, Delmer	f 9 16	Taylor Charles Mrs, Culloden	f 9 21
Smith Wm	" f 3 19	Terry Edwin, N R	f 2 23
Smith Wm, Verschoyle	t 3 25	Thayer John, Brownsville	t 10 23
Smith Wm	" t 3 26	Thomas Edwin, Salford	t 3 2
Smith W A	" f 4 28	Thomas Willard	" t 3 2
Snell Jacob, Newark	f 6 1	Thomas Wm, Brownsville	f 10 21
Snell James	" f 4 1	Thomas W S, Salford	f 3 2
Snell Peter, Mount Elgin	f 5 1	Thompson Oliver, Brownsville	f 9 25
Snell Peter, Ostrander	t 8 4	Thompson R S	" t 10 28
Soper Wesley, Brownsville	t 10 18	Thomson Seth, Springfield	f 12 28
Sovereign Nelson, Tilsonburg	t 10 2	Thomson W R, Ostrander	f 2 8
Spence John, Culloden	f 8 24	Thomson W R	" f 2 8
Spouenburg John, Brownville	t 10 18	Thomson W S, Brownsville	t 10 22
Sprague Sol, Mount Elgin	t 4 15	Thomson F C, Holbrook	t 2 1

F. W. FEARMAN, of HAMILTON, for HAMS, BACON, LARD, CHEESE.

POST OFFICE	COR. LOT	POST OFFICE	COR. LOT
Tilson E D, Tilsonburg	f 12 1	Wilford Wm, Salford	f 1 8
Tilton George	" t 11 1	Wilkinson George, Ostrander	t 8 12
Tilton Samuel	" f 11 1	Wilkinson Jas, Verschoyle	f 3 21
Tilton Steward	" t 11 1	Wilkinson James	" f 4 22
Tindale Wm, Mount Elgin	t 5 9	Wilkinson John, Ostrander	t 8 11
Titlow Robert, Tilsonburg	f 12 8	Wilkinson John, Verschoyle	f 4 18
Tolhurst Albert	" f 11 10	Wilkinson John Mrs, Ostrander	f 8 9
Tolhurst Alfred	" f 10 10	Wilkinson Joseph, Verschoyle	f 4 18
Tolhurst John	" f 10 9	Wilkinson Wm, Ostrander	t 8 10
Tolhurst Lovell, N R	f 11 11	Wilks Wm, Mount Elgin	t 5 10
Ticker Robert, Brownsville	t 10 28	Williams Alfred, Springford	f 6 1
Tripp Wm, Mount Elgin	f 5 10	Williams A W, N R	f 8 20
Tucker H H, Verschoyle	t 4 16	Williams Byron, Springford	f 6 1
Tucker Lambert	" t 4 16	Williams Charles, Ostrander	t 7 8
Turner Mark Mrs, Culloden	f 8 23	Williams G E, Brownsville	t 11 25
Tuttle Alonzo, Salford	f 1 14	Williams J A, Ingersoll	f 7 23
Upfold Ambrose, Verschoyle	f 3 28	Williams J F, Culloden	f 7 22
Upfold Ambrose jr, Ingersoll	f 3 28	Williams Rich, Tilsonburg	f 7 8
Upton, Francis, Brownsville	f 11 21	Williams R T, N R	f 8 20
Veale John, Springford	t 9 2	Williamson James, Delmer	t 12 16
Wade James, Mount Elgin	t 4 11	Williamson John	" f 12 15
Walker Colville, Culloden	f 9 21	Williamson John	" f 9 22
Walker Robert, Derham Ctet	f 7 13	Williamson Jos, Brownsville	t 12 20
Walker Wm, Salford	f 2 14	Williamson Wm	" f 10 25
Wall Cornelius, Mt Elgin	f 4 10	Willing R G, Dereham Centre	f 9 13
Wallace Alex, Verschoyle	t 6 22	Wilson A E, Ostrander	f 8 6
Wardle Eliza Miss, Tilsonburg	f 8 2	Wilson Charles Mrs, Ingersoll	f 1 11
Wardle Geoge	" f 8 2	Wilson C C L	" f 4 10
Warren John, Salford	f 3 13	Wilson Foster	" t 1 21
Waterworth Wm, Ingersoll	f 12 23	Wilson George, Verschoyle	t 6 26
Way Joseph, Culloden	f 9 22	Wilson George	" t 5 27
Webster Wm, Salford	f 1 18	Wilson Henry Mrs	" f 6 26
Webster Wm jr	" t 1 18	Wilson Joseph, Mount Elgin	f 4 8
Weeks Amos, N R	f 9 5	Wilson Richard, Ingersoll	f 1 23
Weeks Isaac, Tilsonburg	f 9 5	Wilson Robert	" f 1 20
Weeks Joseph, Ostrander	f 9 5	Wilson R W, Springford	f 7 1
Welt Bennett, Salford	t 1 14	Wilson Wm, Ingersoll	f 1 22
Welt Edgar	" t 2 16	Wilson Wm, Salford	t 1 15
Welt Ernest	" f 1 15	Wilson Wm Mrs, Brownville	f 10 21
Wessinger H, Ostrander	f 8 9	Wiltse Mortimer, Springford	f 12 27
Wessinger R, Mrs Tilsonburg	f 9 12	Wiseman Edward, Salford	f 1 15
Wessinger Thomas	" t 9 12	Wood H M, Tilsonburg	f 12 6
West Peter, Mount Elgin	t 4 15	Wood J H, Brownsville	f 11 21
Whaley Wm, Derham Centre	f 6 15	Wood J H, Delmer	f 11 14
White Charles, Mount Elgin	t 4 11	Wood T R, Brownsville	f 11 23
White Emerson, Delmer	f 11 15	Woodray Francis	" f 10 17
White Sandford	" f 11 15	Worth John, Ingersoll	f 1 28
Whitlock Matt, Springford	f 8 12	Wright Edwin, Dereham Ctet	f 7 17
Wilcox Robert jr, Ingersoll	f 1 21	Wright Edwin jr	" f 7 17
Wilcox Thomson, Delmer	f 11 14	Wright John, Mount Elgin	f 4 10
Wilford John, Brownsville	t 10 22	Wright Robert, Culloden	t 8 21
Wilford Neil, Salford	f 2 1		
Wilford Thomas, Verschoyle	f 3 17		

F. W. FEARMAN, of HAMILTON, for HAMS, BACON, LARD, CHEESE.

BUY ONLY THE RELIABLE AND POPULAR KARN PIANO & ORGAN

GOLD MEDAL KARN PIANOS AND ORGANS, SUPERIOR TO ALL OTHERS

KARN PIANOS AND ORGANS ARE WARRANTED FOR SEVEN YEARS

A304

DEREHAM TOWNSHIP.

POST OFFICE	CON. LOT	POST OFFICE	CON. LOT
Wright Robt, Dereham Cte	f 6 13	York Edward, Brownville	f 10 19
Wright Wm	f 7 16	Young Andrew, Verschoyle	f 5 23
York I E, Waterford	f 11 20	Young J H, Delmer	t 10 15

MISSOURI (East) TOWNSHIP.

The address given after each name is the post-office address.

ABBREVIATIONS: -f. Freeholder; t. Tenant.

POST OFFICE	CON. LOT	POST OFFICE	CON. LOT
Adams Richard, Granthurst	f 9 32	Bettridg Martha, St Marys	f 10 35
Adams Wm	f 11 33	Birchmore Jas, Thamesford	t 10 3
Adkins James, Thamesford	t 10 A	Birtch Eli, St Marys	f 9 26
Agnew Orpha, Belton	f 8 24	Bland Luke, Bennington	f 13 9
Ainthorpe Hannah, Granthurst	f 10 30	Blow James, Lakeside	f 14 18
Alderson George, Kintore	f 10 16	Bolton John, St Marys	f 12 35
Alderson Joseph	f 10 16	Bolton L G, Thamesford	t 10 9
Alderson Joseph	f 12 13	Boss Charles	f 10 7
Alderson Thomas	f 11 15	Boss Jephtha	t 3
Anderson Charlotte, Thames'df	10 G	Boss Murdo	t 10 1
Anderson G B, Medina	f 10 22	Bossence James, St Marys	f 12 33
Anderson John, Lakeside	f 14 28	Box Richard	f 8 31
Armstrong Chris, Kintore	f 10 14	Brazier John, Medina	f 10 94
Armstrong John	f 10 14	Brock J W, Thamesford	f 10 3
Armstrong Robert	f 10 14	Brock J W	t 10 6
Armstrong Walter	f 10 14	Brennan James, Lakeside	f 13 34
Armstrong Wm	f 12 15	Brown Elisha, Medina	f 8 27
Arthur John, Oliver	t 9 22	Brown George, Thamesford	f 11 1
Atcheson Alexander, St Marys	f 11 33	Brown George, Wellburn	f 8 30
Atkinson Wm	t 11 21	Brown Henry, Thamesford	f 8 3
Baigent David, Thamesford	t 10 1	Brown James, Kintore	f 10 13
Baigent Wm	t 10 1	Brown John, Medina	f 8 27
Bain Donald	f 11 2	Brown J H, Thamesford	f 10 12
Bain Malcolm	f 10 3	Brown L D, Granthurst	f 9 27
Baites John	f 10 10	Brown Thos, Thamesford	f 10 38
Baker J A, Bennington	f 14 22	Brown T B jr, Medina	f 8 17
Ball Stephen	f 14 21	Brown T H, Thamesford	t 9
Banks Osborne, Thamesford	t 10 8	Brown Wm, Kintore	f 9 11
Banks Richard	t 10 8	Brown Wm, Thamesford	f 10 19
Bartindale Robert	t 14 1	Brownlee Arch, St Marys	f 9 23
Bartindale Wm, Ingersoll	f 14 1	Buchner Ephraim, Oliver	f 8 20
Bartlett Aulden, Thamesford	f 10 3	Buchner Susan, Toronto	f 8
Bartley Ed, Harrington W	f 14 31	Burdick Samuel, Lakeside	f 13 45
Bayne D M, Lakeside	f 13 28	Burgess J B, Oliver	f 9 23
Beattie Andrew, Bayham	f 10 29	Burns James sr, Wellburn	f 12 26
Beattie David, Thamesford	f 11 7	Burton Wm, Kintore	f 11 19
Beattie Isabella	f 8 5	Burton Wm	t 11 19
Beavens Leander	f 10 1	Cadoo James, Thamesford	t 10 7
Beaver J W, Medina	f 10 25	Calder D R, Kintore	f 11 19
Bendall James, St Marys	f 13 36	Calder D R	f 11 20
Bent John, Thamesford	t 10 5	Calder J A	f 11 19

F. W. FEARMAN, of HAMILTON, for HAMS, BACON, LARD, CHEESE.

MISSOURI (EAST) TOWNSHIP.

A305

POST OFFICE	CON. LOT	POST OFFICE	CON. LOT
Calder J G, Kintore	f 11 19	Davis Louis, Oliver	f 9 23
Calvert David, Medina	f 11 23	Dawes Charles, Beaumington	f 14 18
Calvert John, Thamesford	f 11 8	Dawes James	f 12 18
Calvert John	t 8 5	Dawes Thomas	f 12 18
Campbell Alexander, Kintore	t 14 16	Dawes Thomas	f 14 19
Campbell Chris, Thames'df	f 11 2	Dawes Wm	f 12 18
Campbell Daniel	t 10 7	Dawson John, Medina	f 10 24
Campbell Malcolm	t 10 7	Dawson Robert	f 10 24
Carter Albert	t 9 8	Dawson Wm	f 10 25
Carter George	f 10 20	Day Chester, Thamesford	t 9 4
Case W H	t 9 9	Day Eli	f 9 5
Caspell Wm, Belton	t 9 24	Day Harrison, Kintore	f 8 6
Cawthorp Joseph, Thames'df	f 10 5	Day Israel	f 9 17
Chalmers Annie, Kintore	f 10 16	Day John, Thamesford	f 9 4
Chalmers David	f 10 16	Day J E	t 8 5
Chalmers James	t 9 11	Day Riley, Embro	f 8 6
Chalmers Margaret	f 10 16	Day W W, Evelyn	f 8 3
Chandler Burley	t 13 18	Dewey C N, St Marys	t 10 31
Chandler Burley, Lakeside	t 13 22	Dickie Samuel, Lakeside	t 13 4
Chisholm John, Thamesford	f 12 7	Douglas Alexander, Kintore	f 10 12
Clark John	f 10 2	Douglas John	f 9 3
Clark Walter, Medina	t 8 20	Downham Allan, Embro	f 8 5
Clegg Edward, Thamesford	f 10 3	Duncan Robt, Harrington W	f 14 31
Clifford Daniel, Lakeside	f 12 27	Dunster Wm, Kintore	f 10 16
Clifford Daniel, St Marys	f 8 36	Eason Sarah	f 10 15
Clifford John, Medina	f 11 23	Easterbrook Jno, St Marys	t 9 33
Clifford John, St Marys	f 8 36	Eckhardt Tobias, Thames'df	f 10 10
Clipperton Benj, Lakeside	f 12 32	Edgar Wm, Kintore	t 12 13
Clubb George, Thamesford	f 10 5	Eldon Robert	f 11 16
Cole D M, Lakeside	f 12 29	Elliott Robert, Granthurst	f 8 34
Cole Samuel	f 12 29	Elliott Wm, Thamesford	t 14 3
Conn Hugh, St Marys	t 8 29	Ellis Stephen jr, Granthurst	f 9 30
Connell Mrs, Harriston	f 14 3	Ellis Stephen sr	f 9 30
Connolly T B, Kintore	t 10 16	England R, Thamesford	f 10 2
Conway John, Granthurst	f 9 30	Ensign James	t 9
Cooper George	f 9 34	Ensign Papineau	f 8 1
Cooper John, St Marys	f 9 35	Fallows Howard, Evelyn	f 8 11
Cooper J G, St Thomas	f 9 35	Fallows J S	f 8 11
Cooper Walter, Thamesford	f 9 2	Feddery Wm, Kintore	f 10 20
Cowan James, Ingersoll	f 12 5	Feightner Thomas, Medina	f 9 24
Cowper Matthew, Thames'df	f 10 5	Feightner John	f 10 23
Cowper Noble	f 10 5	Filmore Henry, Thamesford	f 11 6
Craig John	t 14 3	Filmore James	f 4 10
Credit Wm	f 10 9	Finnie James, Granthurst	f 9 31
Crellin J T, Kintore	f 11 19	Flaherty Daniel, Conroy	f 13 34
Crellin J T	f 13 18	Flaherty Thomas	f 13 34
Crellin Wm	t 13 18	Forbes George, Medina	t 13 30
Cudney Samuel, Lakeside	t 13 24	Foster David, Thamesford	f 10 4
Cule Charles, St Marys	t 10 35	Fraser J P, Kintore	f 12 16
Culruple George, Lakeside	f 13 25	Freel Barnabas, Thamesford	f 11 4
Culruple Wm	t 13 24	Freel John	f 11 3
Culling James, Medina	f 10 21	Freel Wm	f 11 3
Davidson Hugh, Woodstock	f 12 7	Furze George sr, Kintore	f 11 19

F. W. FEARMAN, of HAMILTON, for HAMS, BACON, LARD, CHEESE.

KARN PIANOS RECEIVED THE GOLD MEDAL JANAGIA EXHIBITION, 1891

BUY ONLY THE RELIABLE AND POPULAR KARN PIANO & ORGAN

	POST OFFICE	CON.	LOT		POST OFFICE	CON.	LOT
Furze George sr	Kintore	f	9 11	Henderson Thomas, St Marys	f	9 36	
Galloway John	"	f	8 11	Hennessey John Thamesford	t	12 1	
Garner Francis, Thamesford	t	8 4	Herbert Thomas	"	t	13 5	
Garner Wm, St Marys	f	8 4	Herlick Henry, Lakeside	t	13 25		
Gibson Mary, Lakeside	f	10 K	Hogg George, Thamesford	f	10 8		
Gilbert Reuben, Thamesf'd	f	10 1	Hogg Margaret, Kintore	f	9 11		
Gleason Herman jr, Granth't	t	10 29	Hogg Robert Thamesford	f	10 4		
Gleason Herman sr	"	f	10 29	Hogg Wm sr	"	f	10 7
Gleason H G, Medina	f	11 25	Holden George, Kintore	t	11 20		
Gleason Reuben	"	f	10 26	Holmes George, Thamesford	f	12 3	
Gleason Vining, Lakeside	f	13 29	Hope George	"	t	13 5	
Goforth C W, Medina	f	10 23	Horsman Charles	"	f	10 7	
Goforth John, Thamesford	t	8 1	Horsman Dennis, Ingersoll	f	11 7		
Gollinger Alex, Medina	f	8 24	Horsman Dennis	"	f	10 5	
Gollinger Josiah	"	f	8 24	Horsman Ed, Thamesford	f	11 4	
Goodbow Alfred	"	f	11 25	Horsman Henry, London	f	10 5	
Goodbow Peter	"	t	11 25	Horsman Ichadob, Thamesf'd	f	11 6	
Gourley H G	"	f	9 22	Horsman Joseph	"	t	11 6
Grant Archibald, London	f	8 31	Hossack Alexander, Embro	f	13 10		
Grant George, St Marys	f	8 27	Hossack Donald	"	f	13 10	
Grant John, Kintore	f	10 16	Hossack Wm	"	f	12 4	
Greason Henry, Granthurst	f	9 32	Howard Thomas, Medina	f	10 29		
Gregory Gilbert	"	t	11 30	Howes Francis, Embro	f	13 13	
Gregory Gilbert, Medina	f	11 30	Hoy Alexander, Lakeside	f	15 23		
Gregory G A, Granthurst	t	9 29	Hoy Thomas	"	f	12 22	
Gregory Richard, Lakeside	f	13 Q	Hubbard John, Thamesford	f	10 13		
Gregory W B	"	f	11 32	Hughes Andrew, Kintore	f	10 30	
Grey Francis, Kintore	f	9 14	Hughes James	"	t	12 10	
Grey John, Thamesford	t	10	Hughes S W	"	f	9 15	
Grey Wm, Kintore	f	9 14	Hull Margaret, Thamesford	f	10 9		
Gunn Johan, Thamesford	f	10 8	Hunt Frederick sr, St Marys	t	8 31		
Haines Hannah, St Marys	f	11 35	Hunt George	"	t	8 31	
Haley Fremont, Thamesford	t	10 9	Hutton Joseph	"	f	9 30	
Hall Wm, Kintore	t	10 16	Innes Robert	"	f	12 24	
Hamilton Geo, Thamesford	t	10 1	Jackson Herbert, Thamesford	t	8 3		
Harris Ezra, Lakeside	f	12 28	Jackson Richard, Cobble Hill	t	8 3		
Harris James, Medina	f	9 29	Jeffrey Wm, Embro	f	13 4		
Harris James	"	f	10 28	Johnston Charles, Lakeside	f	12 24	
Harris Thomas	"	f	9 29	Johnston John, Embro	t	11 1	
Harris J N, Lakeside	f	13 31	Johnston Robt, Thamesford	t	10 10		
Hartley John, Toronto	f	8 27	Jones Harry, Evelyn	t	9 4		
Hawkesworth George, Medina	f	9 28	Judge Colin, Thamesford	f	10 10		
Hawkesworth James	"	f	9 28	Judge John	"	f	10 10
Hawkesworth John, Lakeside	f	13 26	Kain Heman	"	f	10 10	
Hawkesworth Mor'y, Medina	f	9 28	Kaley Wm	"	t	10 10	
Henderson Adam, Kintore	f	9 12	Karu Riel	"	f	10 10	
Henderson Frank	"	t	9 14	Kelly Ann, Harrington Westf	t	14 2	
Henderson Jas, Thamesford	t	10 9	Kelly Hugh	"	f	14 2	
Henderson John, Kintore	f	9 9	Kennedy Hugh, Thamesford	t	10 10		
Henderson Jnosr, Thamesford	f	8 9	Kennedy John	"	f	10 10	
Henderson John sr, Kintore	f	9 14	Kennedy J B	"	t	10 10	
Henderson Matthew, Evelyn	f	8 9	Kennedy W F	"	t	10 10	
Henderson S J, Thamesford	f	9 9	Kester Washington	"	f	10 10	

F. W. FEARMAN, of HAMILTON, for HAMS, BACON, LARD, CHEESE

	POST OFFICE	CON.	LOT		POST OFFICE	CON.	LOT
Kester Wm	Thamesford	f	10 15	McDiarmid Wm, Lucas	f	12 1	
Kew James, Granthurst	f	9 33	McDonald Allan, Thamesford	f	9 7		
Keys Catharine, Thamesford	f	10 7	McDonald Donald, Kintore	f	13 11		
Keys G	"	t	10 1	McDonald Dugald	"	t	12 10
Keys John	"	t	10 9	McDonald George	"	f	12 18
King George, Medina	f	11 31	McDonald Hugh, Embro	f	13 13		
King Jane, Thamesford	f	10 5	McDonald Hugh, Kintore	f	12 12		
Kinsman Wm, Embro	t	13 12	McDonald John	"	f	12 18	
Kirk Edward, Lakeside	f	13 19	McDonald Marg't, Thamesf'rd	f	9 7		
Kirk George	"	f	12 19	McDonald Peter, Lakeside	f	11 21	
Kirk John, Kintore	f	12 19	McDonald Philip, Kintore	f	9 18		
Kitmer Charles, Lakeside	f	13 23	McDonald Philip	"	f	12 12	
Knox John, Thamesford	t	9 3	McDonald Robert, Embro	f	14 12		
Knox John sr	"	f	10 4	McFarlane John, Thamesford	t	10 10	
Knox Mary Ann	"	f	9 3	McGee Wm sr, Kintore	f	12 14	
Lang J A, St Marys	f	11 36	McGirr Blakely, Medina	f	10 28		
Lang J A	"	t	11 36	McGowan Anthony, Ingersoll	f	8 18	
Lang Wm	"	f	11 36	McIntosh John, Kintore	f	10 11	
Lawrence David, Thamesford	f	10 2	McKay Alexander, Medina	f	9 24		
Leadman John, Medina	f	9 26	McKay Alex, Thamesford	f	13 2		
Leadman Wm	"	f	9 26	McKay A G, Kintore	f	9 19	
Lefaiive Louis, Thamesford	t	10 2	McKay Charles	"	f	10 12	
Lefaiive Sarah	"	f	10 3	McKay Donald	"	f	13 14
Leonard John	"	t	10 6	McKay Donald	"	f	9 17
Leonard Thomas	"	t	10 6	McKay D M	"	f	13 14
Leslie Wm, Harrington Westf	t	14 34	McKay George, Ingersoll	f	14 2		
Livingstone Jun, Thamesford	f	10 A	McKay George, Kintore	t	9 18		
Livingstone Wm	"	f	10 A	McKay George, Lakeside	f	14 23	
Locke Wm, Innerkip	f	12 16	McKay George	"	t	14 23	
Lockery Hugh, Granthurst	f	8 27	McKay George, Thamesford	f	13 5		
Logan Andrew, Kintore	f	10 22	McKay Hector, Ingersoll	f	14 4		
Logan A W	"	f	10 22	McKay James, Thamesford	f	10 1	
Lovatt Hannah Oliver	f	8 17	McKay John, Kintore	f	9 13		
McArthur James, Embro	f	12 15	McKay John	"	f	12 20	
McArthur Philip	"	t	14 8	McKay John, Thamesford	f	13 5	
McCartney Jas, Thamesford	f	10 4	McKay J A, Medina	f	9 24		
McCartney John	"	f	10 4	McKay Kay, Kintore	t	9 17	
McCarty Byron	"	f	10 11	McKay Mirren	"	f	9 17
McCarty Joel	"	f	10 2	McKay Neil	"	f	9 17
McCarty N C	"	f	10 2	McKay Peter	"	t	9 17
McCarty T H	"	f	10 3	McKay Wilena	"	f	9 17
McCaul James, Kintore	f	10 19	McKay Wm, Embro	f	14 6		
McCure John	"	f	11 10	McKay Wm, Kintore	f	9 16	
McCull Archibald, Brantford	f	12 3	McKay Wm, Thamesford	f	13 5		
McCull Dugald, Kintore	f	14 14	McKay Wm	"	f	13 2	
McCull John	"	f	14 16	McKellar Duncan	"	t	12 3
McCull M, Embro	f	14 11	McKenzie Alexander	"	f	12 9	
McCorquodale Alex	"	f	14 15	McKenzie Donald, Lakeside	f	13 28	
McCorquodale C, Lakeside	f	14 27	McKenzie Euphean, Thamesf'd	t	10 10		
McCorquodale Don, Kintore	f	14 13	McKenzie George, Kintore	f	11 9		
McCorquodale D, Lakeside	f	14 26	McKenzie John	"	f	12 20	
McCorquodale Wm, Embro	f	12 18	McKenzie J R, Embro	f	14 10		
McDonald D, Thamesford	t	10 9	McKenzie Mardock, Kintore	f	13 17		

F. W. FEARMAN, of HAMILTON, for HAMS, BACON, LARD, CHEESE.

GOLD MEDAL KARN PIANOS AND ORGANS, SUPERIOR TO ALL OTHERS

KARN PIANOS AND ORGANS ARE WARRANTED FOR SEVEN YEARS

A308

MISSOURI (EAST) TOWNSHIP.

	POST OFFICE	COR. LOT		POST OFFICE	COR. LOT
McKenzie Wm, Kintore	f	11 9	McNee J G Thamesford	f	8 7
McKenzie Wm, "	f	13 18	McPharlane Robert "	t	10 1
McKim Emerson, Lakeside	f	12 30	McPherson Alex, Kintore	f	8 18
McKim John "	f	12 30	McPherson Don, Thamesford	f	11 8
McKim Thomas "	f	13 30	McQuillan Ed jr, Medina	t	8 21
McKone Robert, Kintore	f	8 12	McQuillan Edward sr "	t	8 21
McLaren John, Granthurst	t	9 31	McQuillan Jos, Granthurst	f	9 28
McLaren Wm, St Marys	f	10 31	McWilliams James, Embro	f	13 18
McLaren W J, Lakeside	f	13 28	McWilliams John "	f	14 8
McLarkey John jr "	f	13 32	McWilliams J, Thamesford	f	10 5
McLarkey John sr "	f	13 32	Madden Dennis, St Marys	f	11 34
McLarty Phoebe, St Marys	f	12 35	Madden James "	f	11 34
McLean John, Medina	f	11 22	Malcom James, Lakeside	f	12 34
McLellan Ezra, Thamesford	f	10 9	Malcom Thomas "	f	12 34
McLellan James "	f	10 19	Marshall Robert "	f	13 28
McLeod Edwin "	f	8 8	Martin Daniel, Granthurst	f	9 31
McLeod George "	f	9 2	Martin George, St Marys	t	11 34
McLeod G B, Kintore	f	10 16	Martin G R, Medina	f	11 28
McLeod G B "	t	13 13	Martin James, Granthurst	f	9 30
McLeod Hugh, Lakeside	f	14 23	Martin Joseph "	f	9 30
McLeod James, Thamesford	t	9 1	Matheson Geo, Harrington Wf	f	13 30
McLeod Joel jr "	t	10 D	Matheson Geo, Thamesford	f	12 2
McLeod Joel sr "	t	10 D	Matheson Hugh, Lakeside	t	14 26
McLeod John, Harrington Wf	f	14 39	Matheson James, Thamesford	f	13 2
McLeod John, Thamesford	f	10 2	Matheson John "	f	12 2
McLeod J E, Medina	t	8 25	Meade Mariah, Lakeside	f	12 25
McLeod J G, Oliver	f	8 20	Meadows Reub, Thamesford	f	12 4
McLeod Kay, Kintore	f	8 15	Merritt Wm sr "	f	10 1
McLeod Lawrence, Evelyn	f	8 8	Miller Wm "	f	10 1
McLeod Rod, Harrington Wf	f	14 32	Mills Eleanor "	f	10 4
McLeod Ross, Thamesford	f	10 8	Mills G R "	f	10 4
McLeod Thomas "	f	12 6	Mills Wm, Lakeside	f	11 27
McLeod Thomas "	t	10 A	Mitchell Elizabeth "	f	12 25
McLeod Wellington "	f	9 8	Mitchell Hanah, St Marys	f	12 30
McLeod Wm, Kintore	f	12 15	Mitchell H G, Thamesford	f	14 3
McLeod Wm "	f	9 18	Mitchell Marshall, Medina	f	11 20
McLeod W C, Woodstock	f	13 25	Mitchell Michael jr, Oliver	f	8 14
McMaster Fergus, St Marys	f	8 34	Mitchell Michael sr "	f	8 14
McMaster James "	f	8 34	Mitchell Mortimer, Lakeside	f	12 24
McMillan Duncan, Cobble H	f	9 10	Mitchell Wm, Oliver	f	8 14
McMillan G B, Lakeside	f	13 Q	Montague A, Thamesford	f	9 2
McMillan J A, Cobble Hill	f	13 18	Montague Abrah "	f	13 3
McMillan J A, Evelyn	f	8 10	Moore Jas, Harrington West	f	13 30
McMillan J A, Lakeside	f	13 K	Moore James "	t	13 31
McMullen A, Harrington Wf	t	14 33	Moore John, Lakeside	t	11 20
McMullen Hugh "	f	14 33	Moore Robert, Granthurst	f	9 34
McMurray James, Oliver	f	8 23	Moore Robert, St Marys	f	10 31
McMurray Jas, Thamesford	f	10 7	Moore Wm, Harrington West	f	13 30
McMurray Jane, Kintore	f	9 18	Moore Wm, Lakeside	t	11 20
McMurray John "	f	10 13	Morrison Don, Thamesford	f	11 0
McMurray Joseph "	f	9 18	Morrison Jane, Kintore	f	12 15
McMurray Wm "	f	9 13	Morrison John "	f	10 10
McNee Colin, Thamesford	f	12 5	Morrison Marg, Thamesford	f	10 4

F. W. FEARMAN, of HAMILTON, for HAMS, BACON, LARD, CHEESE

MISSOURI (EAST) TOWNSHIP.

A309

	POST OFFICE	COR. LOT		POST OFFICE	COR. LOT
Morrison Wm, Medina	f	10 26	Pearson W E Kintore	f	12 17
Mott Eliza, Thamesford	f	9 4	Pearson W E "	f	11 13
Mowat Wm, Stratford	f	12 23	Peasley Albert, Medina	f	9 23
Muir Henry, Granthurst	f	8 28	Pennington Wm, St Marys	f	10 35
Munro J M, Kintore	t	11 16	Pettit Thomas, Kintore	t	8 13
Murphy Charles, Conroy	t	13 35	Phillips Frank "	t	10 15
Murphy Christopher, Oliver	f	9 21	Phillips Mary Ann "	f	10 15
Murphy Lawrence, Conroy	f	14 36	Pierce James, Oliver	f	8 21
Murphy Michael, St Marys	f	13 35	Pierce Thomas "	f	8 21
Murphy M jr, Harrington Wf	f	13 29	Potter John, Thamesford	f	9 5
Murphy Michael sr "	f	13 29	Potter Robert, Kintore	f	10 17
Murray A L, Lakeside	f	13 8	Potter Thomas "	f	10 17
Murray Donald, Medina	f	11 32	Potter Wm "	f	10 17
Murray Donald, Thamesford	t	11 2	Pounds Stephen, Thamesford	t	11 8
Murray Edward, Granthurst	f	10 33	Presley Barth, Kintore	f	10 16
Murray George, Thamesford	f	13 10	Presley James "	f	10 16
Murray George "	t	11 2	Presley Wm, Thamesford	f	10 16
Murray James, Granthurst	f	10 23	Pullyplank Samuel, Lakeside	f	10 32
Murray John, Lakeside	t	13 30	Purdy Abigail, St Marys	f	8 25
Murray John, Thamesford	f	13 10	Purdy Chanoy, Thorndale	f	8 22
Murray J R, Lakeside	t	13 25	Purdy Eli, Granthurst	f	9 27
Murray Mrs, St Marys	f	10 33	Purdy H Mrs, St Marys	f	11 27
Murray Robert, Medina	f	11 32	Purdy Phillip, Medina	f	9 26
Murray Wm, Granthurst	t	10 23	Quinn Daniel, Kintore	t	11 10
Murrell Richard, Thorndale	f	8 12	Quinn James "	f	10 9
Neal John, Oliver	f	8 21	Quirk Thomas sr, Lakeside	f	12 26
Neeley Francis, Thamesford	f	10 3	Raynard Wesley, St Marys	f	10 35
Nelson Jane "	f	10 6	Raynor Wesley "	f	9 33
Newton Thomas "	t	10 4	Ready John, Wellburn	f	8 29
Nimmoek Jas, Harrington Wf	f	14 29	Ready Thomas, St Marys	f	8 33
Nimmoek Levi "	t	14 29	Ready Wm, Wellburn	f	29
Noble Farquhar, Embro	t	13 8	Reavely George, Evelyn	t	3 5
Noyes Andrew, Lakeside	f	12 22	Reavely H G, Thamesford	f	9 6
Noyes John "	f	12 22	Reavely Thomas, Evelyn	f	8 5
Nutt Hiram "	f	12 33	Reavely Wm, Thamesford	t	10 8
O'Brien James, Thamesford	f	10 7	Reith David, Embro	t	13 9
Oliver Wm, Kintore	f	9 12	Richardson Thos, Granthurst	f	8 30
Oliver Wm jr, Thamesford	f	10 1	Richardson W Mrs, St Marys	f	8 29
Oliver Wm sr "	f	10 14	Robb G W, Thamesford	t	10 E
Patience Donald "	f	13 1	Roberts Wm, Medina	f	8 25
Patience John "	f	12 1	Robins John, Bennington	t	13 33
Patterson Andrew "	t	10 10	Robins Levi, Oliver	f	9 21
Patterson Charles, Cobble H	f	8 12	Robinson Abner, Kintore	t	10 15
Patterson Fran, Thamesford	f	11 3	Robinson Adam "	f	11 18
Patterson James "	f	11 4	Robinson John, Thamesford	t	10 7
Patterson James "	t	10 P	Robinson J G, St Marys	f	10 84
Payne John Mrs, Stratford	f	12 35	Robinson Mary, Harrington Wf	t	14 32
Pearson E J, Kintore	f	11 16	Robinson Thomas, Kintore	f	11 14
Pearson J A "	f	8 16	Robinson W J "	f	8 15
Pearson Margaret "	f	11 16	Roddy John, Embro	t	10 16
Pearson Nemish, Ft William	t	9 27	Ross Alexander, Kintore	f	10 6
Pearson T W, Kintore	f	12 17	Ross Alex, Thamesford	f	10 9
			Ross Alexander "	f	8 9

F. W. FEARMAN, of HAMILTON, for HAMS, BACON, LARD, CHEESE

KARN PIANOS RECEIVED THE GOLD MEDAL JAMACIA EXHIBITION, 1891

BUY ONLY THE RELIABLE AND POPULAR KARN PIANO & ORGAN

A310

MISSOURI (EAST) TOWNSHIP.

POST OFFICE	CON. LOT	POST OFFICE	CON. LOT
Ross Daniel, Thamesford	t 8 9	Smith Peter, Thamesford	f 11 5
Ross David	f 9 8	Smith Wm., Brantford	f 13 25
Ross Donald, Kintore	f 12 10	Smith Wm., Thamesford	f 11 5
Ross G M., Lakeside	t 12 23	Snell John, Lakeside	f 12 31
Ross Hector, Kintore	f 13 16	Suetsinger Geo., Thamesfd	f 13 5
Ross Hugh	f 13 16	Speck James, Granthurst	f 10 31
Ross Margaret	f 11 16	Spice Thomas, Thamesford	t 10 1
Ross Peter	f 13 15	Spronle Robert	" t 14 5
Ross Robt Harrington West	t 13 21	Stainton Thomas, Kintore	f 9 15
Roulston David sr, St Marys	f 9 31	Stainton Wm	" f 9 18
Roulston Geo., Thamesford	t 13 7	Stanyer Frederick	" f 11 16
Rounds S F., Harrington Wf	f 13 30	Steele Archibald, Thamesfd	f 10 4
Ruby Thomas, Thamesford	f 8 4	Steele Robert Mrs, St Marys	f 9 35
Runsay Mr., St Marys	f 11 25	Stevens John	" f 8 32
Rutherford Jas., Thamesford	t 12 7	Stevenson John, Lakeside	f 13 18
Rutherford John jr	" t 12 7	Stewart Charles, Thamesford	f 8 8
Rutherford John sr	" t 12 7	Stone Henry	" t 10 7
Rutledge George, Medina	t 11 25	Storey Ezra	" t 10 1
Rutledge John, Kintore	t 11 16	Storey James	" f 10 6
Rutledge Thomas	" f 10 11	Storey Joshua	" f 10 13
Sabine T J	" t 11 15	Stratch Henry, Kintore	f 11 15
Scellen Wm., Thamesford	f 11 7	Sturges Erastus, Medina	f 11 25
Scott Robert	" t 10 0	Sully Robt jr, Harrington W	t 14 35
Seaton F G., Lakeside	f 13 26	Sully Robert sr	" f 13 35
Seaton Wm	" f 13 23	Sutherland Alex., Ingersoll	f 14 5
Service Mary Ann, Kintore	f 9 12	Sutherland Alex., Lakeside	f 12 20
Sharp James., Medina	f 12 23	Sutherland A., Harrington W	f 14 30
Shaw Alexander, Kintore	f 11 20	Sutherland Ang., Thamesfd	f 11 4
Shaw Allan, Thamesford	t 10 8	Sutherland A D., Ft William	f 13 20
Shaw John, Calgary	f 11 19	Sutherland Cath., Lakeside	f 13 21
Shaw Phillip, Medina	f 9 21	Sutherland Charles	" f 13 21
Shaw Wm., Kintore	f 11 20	Sutherland Christena	" f 13 21
Shaw Wm., St Marys	f 8 30	Sutherland D., Harrington Wf	t 14 30
Sheldon John	" f 9 31	Sutherland Donald, Embro	f 14 9
Sheppard A S., Thamesford	f 10 8	Sutherland Don., Lakeside	f 13 27
Sherlock J F., London	f 9 6	Sutherland D M	" f 13 27
Ship Daniel, Thamesford	t 11 5	Sutherland Emerson	" f 13 20
Showers Ezra., Medina	f 8 26	Sutherland George Ingersoll	f 14 1
Shrubsole Charles, Lakeside	f 13 31	Sutherland Hugh, Embro	f 13 11
Shrubsole H T., St Marys	f 12 35	Sutherland Hugh, Medina	f 10 26
Sims Albert, Kintore	f 10 10	Sutherland James, Embro	f 13 11
Sims George	" f 11 15	Sutherland James, Kintore	f 12 21
Sims Henry, Thamesford	f 9 1	Sutherland James, Lakeside	f 13 33
Sims Jane, Kintore	f 11 14	Sutherland John, Woodstock	f 14 8
Sims John	" f 11 14	Sutherland J sr., Thamesford	f 13 4
Sinclair Trueman, St Marys	f 11 35	Sutherland J G., Medina	f 12 24
Sinkins Wm., Medina	f 11 30	Sutherland Robt., Thamesfd	f 14 14
Skilling Matthias, Kintore	f 12 16	Sutherland Wm., Lakeside	f 13 21
Slater Wm., St Marys	f 10 33	Sutherland W W., Ingersoll	f 14 8
Smith Charles., Oliver	f 11 19	Swazie Benjamin, Kintore	f 10 13
Smith David, Thamesford	f 11 5	Switzer E F., Medina	f 11 26
Smith Isaac, Granthurst	f 10 32	Switzer George, Lakeside	t 14 28
Smith J W., Thamesford	f 10 6	Switzer J D., Kintore	f 10 15

F. W. FEARMAN, of HAMILTON, for HAMS, BACON, LARD, CHEESE

MISSOURI (EAST) TOWNSHIP.

A311

POST OFFICE	CON. LOT	POST OFFICE	CON. LOT
Switzer S A., Medina	f 11 26	Turnbull John, Thamesford	f 10 8
Switzer S F., Kintore	f 10 18	Uren George, Medina	f 9 25
Tait David sr, St Marys	f 9 35	Uren John	" f 9 25
Tait James	" f 9 34	Urquhart Don., Thamesford	f 9 3
Tait John	" f 14 32	Urquhart Wm	" f 9 3
Tallon Wm., Oliver	f 8 22	Vansickle James, Kintore	f 9 19
Tay John, Ingersoll	f 8 19	Vansickle Mar.in	" f 9 19
Tay John	" f 8 17	Wakeham John, Glen Oak	f 8 32
Taylor A., Kintore	t 9 15	Wakeham John, St Marys	t 8 32
Taylor James	" t 9 15	Walker George, Ingersoll	f 13 7
Taylor James, St Marys	f 10 27	Walker Walter	" f 13 7
Taylor John, Medina	f 11 27	Watson Frederick, Medina	f 10 25
Taylor Joseph, St Marys	f 10 34	Webster Hope, Thamesford	f 8 4
Taylor Robert, Medina	f 11 27	Weir Alexander	" f 10 9
Taylor Samuel, Thamesford	f 8 1	Weir Grant	" f 13 9
Taylor Wm., Medina	f 10 27	Weir John	" f 12 8
Taylor W G	" f 9 28	Weir T J	" f 13 8
Teepie Peter, Thamesford	f 10 16	Welfare A., Harrington West	f 14 29
Thompson Robert, St Marys	f 11 31	Wells Jonathan, Granthurst	f 9 29
Thornton Alfred, Kintore	f 12 11	Western Horace, St Marys	f 11 34
Thornton B., Embro	t 10 16	Weston George, Kintore	f 10 16
Thornton Daniel, St Marys	t 11 25	Whalen M., Thamesford	t 10 1
Thornton J N., Lakeside	t 13 33	Whaley H Mrs., Youngsville	f 13 18
Thornton J N., Medina	t 9 23	Whetstone Abrah., Lakeside	f 13 30
Thornton Nelson, Kintore	t 9 20	Whetstone Josiah, St Marys	f 12 31
Thornton Remember	" f 11 11	Whetstone Josiah, Kintore	f 10 19
Thornton Richard	" f 10 11	Whetstone J H., Kintore	f 12 31
Thornton Wilbert	" t 9 20	Whetstone Wm., Lakeside	f 12 31
Thornton Wm	" t 12 11	Whitton John, Thamesford	t 11 1
Thurlow George, Medina	f 10 21	Whitton Wm	" t 11 1
Thurlow George	" f 13 2	Wilds Harry	" t 10 9
Thurlow John, Thamesford	f 8 4	Wilford John, St Marye	t 11 31
Thurlow Robert, Medina	f 11 21	Wilkie John, Ingersoll	f 8 18
Tomlinson Isaac, Thamesford	f 8 2	Williams John, Medina	f 10 25
Tomlinson Joseph	" f 8 2	Willows A G., Lakeside	t 13 26
Towle C W., Medina	f 10 25	Willows J D., Carlingford	f 13 26
Towle Hezekiah	" f 11 24	Wilson John, Medina	f 10 25
Towle James, Kintore	f 12 13	Wilson Joseph Mrs, St Marys	f 8 29
Towle Jane, Lakeside	f 12 22	Wilson Richard, Medina	t 9 26
Towle John, Medina	f 11 23	Wilson Wm., Granthurst	f 8 33
Towle Sarah, Lakeside	f 13 16	Wood Alexander, St Marys	f 8 28
Towle Stephen, Innerkip	t 13 28	Yakes Daniel, Kintore	f 11 8
Towle Thomas, Lakeside	f 12 23	Yakes Gabriel, Thamesford	f 10 3
Towle Wm., Medina	f 10 20	Yakes Philip, Kintore	f 11 9
Towle W G	" f 11 24	Young James, Thamesford	f 10 3
Tracy Robert, St Marys	f 10 30	Young J A	" f 10 3
Trothen Wm., Lakeside	f 12 23	Young Matthew, Kintore	f 10 21
		Young Roderick, Thamesford	f 11 2

F. W. FEARMAN, of HAMILTON, for HAMS, BACON, LARD, CHEESE

GOLD MEDAL KARN PIANOS AND ORGANS, SUPERIOR TO ALL OTHERS

NORWICH (South) TOWNSHIP.

The address given after each name is the post-office address.

ABBREVIATIONS :—f. Freeholder ; t. Tenant ; g. Gore.

POST OFFICE	COR. LOT	POST OFFICE	COR. LOT
Abbey Wm, Burgessville	f 1 25	Bothwell H, New Durham	f 2 2
Abraham Frank, Newark	f 6 22	Bothwell John	t 2 2
Abraham Frederick	f 4 22	Bowman Elias, Norwich	f 3 9
Abraham George	f 5 21	Bowman G W	f 3 9
Abraham John, Otterville	f 4 15	Braley Adolphus	f 6 20
Abraham Thomas, Newark	f 6 22	Brauchflower A, Vandecar	f 4 15
Addison Wm, Norwich	f 5 128	Briggs Arthur, Norwich	f 6 1
Agar J F	f 5 2	Brough James, Springford	f 6 20
Agar J T	f 5 2	Brough Joseph jr	f 6 20
Aikins Edward	f 5 11	Brough Joseph sr	f 6 20
Alhum Edward, Holbrook	f 1 21	Brough J F	f 6 20
Allison A N, Newark	f 4 20	Brough Wilbert	f 6 20
Allison Thomas	f 4 20	Brough Wm, Otterville	f 6 14
Almas A W, Mount Elgin	t 3 27	Buckril James, Beaconsfeld	f 1 6
Anderson C W, Oakville	f 5 146	Budd Wm, Newark	t 5 24
Anderson Thomas, Norwich	f 4 18	Burgess C E, Burgessville	f 1 23
Armstrong Henry, Sweaburg	f 3 23	Burgess E W	f 2 14
Armstrong Wm, Newark	f 3 26	Burgess George	f 2 14
Atwood John, Holbrook	f 2 24	Burgess R L	f 2 13
Atwood Washington, Salford	f 1 24	Burrill A J, Holbrook	f 3 22
Austin W W, Springford	f 5 20	Burrill Charles	f 3 22
Avey Richard, Norwich	t 6 6	Burrill C E	f 3 22
Barker Isaac	f 4 2	Burtia Marshall, Norwich	t 2 1
Barker Leonard, Woodstock	f 3 3	Bushell Augustus	f 6 14
Barlow Harry, Norwich	f 1 4	Bushell Marshall	t 6 15
Barnes Fayette	f 3 3	Bushell Thomas	f 6 19
Barr James	f 6 8	Butchart James, Burgessville	f 1 20
Barret Robert	f 5 114	Butterfield D S, Norwich	f 3 9
Bartram George	t 5 18	Butterfield J S D	f 3 9
Bartram James	t 5 18	Cain John, Buffalo	f 4 27
Basket George	t 6 8	Campbell Wm, Burgessville	f 2 11
Bates Charles, Burgessville	f 2 12	Carolan Patrick, Norwich	f 3 8
Bates Ezra, Mount Elgin	f 3 28	Carolan Thomas	f 3 8
Bates J F, Norwich	f 6 3	Carr Richard, Burgessville	f 1 53
Bates Thomas	f 5 6	Carroll Caroline, Norwich	f 5 4
Batten John, New Durham	t 2 G	Carroll C C	f 5 5
Birch Clarence, Norwich	t 6 6	Carroll C W	f 5 5
Birch Harriet	f 6 6	Carroll J E	f 5 4
Birch Thomas	t 6 6	Carroll Thomas	f 5 5
Bishop Wm	f 3 5	Case W H, Beaconsfeld	f 1 8
Bleakley George	f 5 112	Caslor George, Holbrook	f 2 23
Bleakley G A	f 5 117	Caslor James	f 2 19
Bloomfield Richard	f 5 28	Caslor Joseph, Burgessville	f 2 66
Bond Charles	f 3 18	Caslor Samuel, Holbrook	t 2 24
Bond C H	f 3 18	Caverhill Chas, Mount Elgin	f 5 120

F. W. FEARMAN, of HAMILTON, for HAMS, BACON, LARD, CHEESE.

POST OFFICE	COR. LOT	POST OFFICE	COR. LOT
Chambers J P, Newark	f 5 25	Davis W H, Norwich	f 5 1
Charlton Matthew, Toronto	f 3 7	Dellar Alfred	f 2 3
Clare Albert, Newark	f 6 19	Dellar Arthur	f 2 3
Clare Frederick	f 5 15	Dellar David	f 2 3
Clare Herbert	f 6 19	Dellar George	f 2 3
Clayton Joseph, Norwich	t 3 7	Dellar W H	f 2 3
Clayton Joshua	t 3 7	Delong A W	f 2 3
Clayton Walter	t 3 7	Delong W B	f 4 11
Close J A, Woodstock	f 3 12	Dennis A K, Burgessville	t 1 17
Close Wm	f 3 12	Dennis C H, Holbrook	f 2 15
Cohoe Ambrose, Norwich	f 3 12	Dennis Edward, Burgessville	f 3 27
Cohoe Andrew	f 2 9	Dennis George, Holbrook	f 1 24
Cohoe D B, Hagersville	f 1 3	Dennis G B, Burgessville	f 2 15
Cohoe Edward, Norwich	f 2 9	Dennis Henry	f 2 64
Cohoe Frank, New Durham	f 1 4	Dennis Howard, Norwich	f 1 24
Cohoe Henry, Norwich	f 3 13	Dennis Isaac, Burgessville	f 1 10
Cohoe Justus, New Dublin	f 1 5	Dennis I H, Holbrook	f 2 19
Cohoe Wm, Norwich	f 2 9	Dennis Jarvis, Norwich	f 1 23
Coles Joseph	t 3 12	Dennis J R, Holbrook	f 2 20
Collard Cornelius	f 6 11	Dennis Mortica, Burgessville	f 1 18
Coltsin George, Burgessville	t 1 37	Dennis Newman, Holbrook	f 2 23
Coltsin James, Newark	t 5 25	Dennis Robt, Burgessville	f 2 15
Cook E E, Norwich	f 5 7	Dennis W A, Newark	f 5 23
Coon E A	f 5 G	Dennis W H, Burgessville	f 1 17
Coon G R	f 5 G	Dennis W S, Holbrook	f 3 25
Coon H A	f 4 10	Devine Thomas, Newark	t 5 27
Corbin Chas, Burgessville	f 1 11	Dickson B O, Holbrook	f 2 22
Corliss J G, New Durham	f 1 2	Dickson J R	f 2 22
Corliss Moses	f 1 2	Donald James, Norwich	f 3 7
Cornwell A E, Norwich	f 3 1	Doxie D A, Burgessville	t 1 17
Cornwell Daniel	f 4 8	Duff Alexander, Norwich	t 4 6
Cornwell Josiah, Newark	f 4 19	Duffy J M, Mount Elgin	f 3 28
Cornwell M J	f 4 21	Duffy Wm, Norwich	t 4 6
Costello John, New Durham	t 1 G	Duffy James jr, Springford	f 6 25
Coventry Wm, Woodstock	f 1 29	Duffy James sr	f 6 25
Crabb Alfred, Norwich	t 3 3	Duffy Jerome, Newark	f 6 28
Crabb Charles	f 6 5	Duffy John, Springford	f 6 25
Crabb C A	t 3 2	Dunham S G, Norwich	f 4 14
Cramer Walter	f 4 1	Dunkin Gilbert	f 4 13
Crocker Thomas	f 2 23	Dunkin T L	f 4 13
Croll James	f 5 104	Easton Alvin, Burgessville	t 1 14
Crook J P, Burgessville	f 2 6	Easton Wm	f 1 14
Crosby George, Newark	f 5 23	Edmonds Wm, Norwich	f 5 8
Crothwaite M, Burgessville	f 1 34	Elliott George, Holbrook	t 2 26
Crothwaite Melvin, Norwich	f 3 5	Elliott Nelson	t 2 28
Cyger D A	f 5 10	Elliott Samuel, Ingersoll	f 2 21
Derbyshire Harvey	f 3 10	Elliott Wm, Holbrook	t 2 26
Davis A J	f 5 1	Emigh Emerson, Newark	f 4 23
Davis F E	f 2 G	Emigh Jonathan, Holbrook	f 1 19
Davis John, Woodstock	f 5 39	Emigh Martin	f 1 21
Davis Thomas, Burgessville	f 1 15	Emigh Ransom	f 1 20
Davis Thomas, Norwich	f 5 1	Emigh Willard, Newark	f 5 23
		Everett Samuel, Norwich	f 6 10

F. W. FEARMAN, of HAMILTON, for HAMS, BACON, LARD, CHEESE.

KARN PIANOS AND ORGANS ARE WARRANTED FOR SEVEN YEARS

KARN PIANOS RECEIVED THE GOLD MEDAL JAMAICA EXHIBITION, 1891



BUY ONLY THE RELIABLE AND POPULAR KARN PIANO & ORGAN

POST OFFICE	CON. LOT	POST OFFICE	CON. LOT
Farrington George	Norwich	3	9
Farrington I L	"	f	4 11
Farrington J R	"	t	3 9
Fewster Geo, Mount Elgin	f	4 28	
Fewster Robert	"	f	4 28
Fewster R B	"	f	4 27
Fewster Wm	"	t	4 28
Ficht M C, Norwich	f	3 3	
Fish Aaron	"	f	5 12
Fleming J A, Holbrook	f	2 21	
Fleming Wm	"	f	2 21
Fletcher Wm, Burgessville	f	1 26	
Fletcher W J	"	f	1 26
Flood Harvey, Woodstock	f	2 21	
Foss W D, Norwich	f	6 3	
Frain A H, Holbrook	f	1 22	
Fraine J A	"	f	1 22
Francis John, Norwich	t	5 4	
Furlong Garret, Springford	f	6 22	
Furlong Michael	"	f	6 21
Furlong Moses	"	f	6 22
Garthwaite Chas, Burgessv'et	f	1 34	
Garvey Michael, Newark	f	5 27	
Gaynor Mary, Holbrook	f	3 28	
George Robert, Norwich	f	5 130	
Gilbert G W, Springford	f	6 27	
Gilbert John	"	f	6 27
Gillam Alfred, Norwich	f	2 8	
Gillam C F	"	f	3 12
Gillam Henry, Woodstock	f	3 27	
Gillam James, Norwich	f	3 11	
Gillam John	"	f	2 8
Gillam J M	"	f	3 14
Gillam Wasley, Norwich	f	2 6	
Gillard Joseph, Mt Elgin	t	5 28	
Glover E B, Norwich	f	5 104	
Goodwin Wm, Tilsonburg	f	6 28	
Gray Robert, Norwich	f	5 148	
Gray Thomas, Burgessville	f	1 10	
Gray Thomas, Norwich	f	1 10	
Gray Thomas	"	f	5 12
Griffin Ander, Burgessville	f	1 12	
Griffin George	"	t	2 10
Griffin George	"	f	1 13
Griffin John	"	f	1 11
Griffin Jonathan	"	f	2 10
Griffin Lafayette	"	t	1 12
Griffin W C	"	f	1 11
Griswold H B	"	f	2 1
Guard L D, Norwich	f	3 9	
Haight H H	"	f	4 7
Haight Newton, NDurham	f	2 2	
Haight W J, Burgessville	f	2 6	
Hainer Jasper, Norwich	f	5 6	
Haines Joseph, Burgessv'le	f	1 24	
Hall Charles, Norwich	"	f	4 7
Hall W A	"	f	4 7
Hammond W J, NDurham	t	2 4	
Harris Francis, Holbrook	f	1 27	
Harris Jarvis	"	f	1 27
Harris J P	"	f	1 27
Harris Warren, Salford	f	4 10	
Hartley Thomas, N Durham	f	3 2	
Hartley W A	"	t	3 2
Hastings Robert, Newark	f	4 24	
Hastings Thomas	"	f	4 25
Hastings Wm	"	f	4 25
Hays Patrick, Holbrook	f	1 21	
Healy John, St Thomas	f	5 150	
Heath James, Holbrook	f	2 21	
Hendershot E F, Burgessv'l	f	1 10	
Hendershot Philip	"	t	1 9
Henry John, Norwich	t	3 17	
Heyland G F, Holbrook	f	3 23	
Heyland J T	"	f	3 23
Hickey James	"	f	2 22
Hill G H, Otterville	f	6 13	
Hill John, New Durham	f	2 4	
Hill J B, Norwich	f	6 14	
Hill N D, New Durham	t	2 3	
Hill Samuel, Burgessville	t	1 11	
Hill W B, Newark	t	3 21	
Hilliker Andrew, Norwich	f	5 6	
Hilliker Hannah, Otterville	f	6 13	
Hilliker H E, Burgessville	t	1 50	
Hilliker John	"	f	1 13
Hilliker Joseph, Newark	f	4 22	
Hilliker Wm, Norwich	f	5 6	
Hinsley D H	"	t	3 2
Hinsley L A	"	t	3 2
Hinsley Wm	"	t	3 2
Holmes Ellwood, Newark	f	3 2	
Holmes Henry, Norwich	f	4 11	
Holmes John	"	t	4 11
Holmes J D	"	f	4 11
Holmes J H, Newark	f	5 1	
Holmes Leonard	"	f	2 2
Holmes Robert, Norwich	f	4 11	
Hopkins Mortica, Newark	f	5 1	
Hopkins P F	"	f	5 1
Hughs Anson, Holbrook	f	1 2	
Hughs Cornelius	"	f	1 2
Hughs Daniel	"	f	1 2
Hughs J H, Burgessville	f	2 2	
Hughs Russell, Holbrook	f	1 2	
Hughs Thomas	"	f	1 2

F. W. FEARMAN, of HAMILTON, for HAMS, BACON, LARD, CHEESE

POST OFFICE	CON. LOT	POST OFFICE	CON. LOT	
Hughes Wm	Holbrook	f	1 28	
Hulet Charles, Norwich	"	f	5 15	
Humphrey John	"	f	5 19	
Hunt Levi	"	f	6 8	
Hunt Thomas, Burgessville	f	2 11		
Hunter Levi	"	f	2 20	
Irwin James, Norwich	f	5 4		
Irwin J R	"	f	5 4	
Jackson James, Otterville	f	6 17		
Jacob Byron, Norwich	f	3 14		
Jacob W D	"	f	3 14	
Jacob W F	"	f	3 14	
Jacques A P, Burgessville	f	1 16		
Jacques Elizabeth	"	f	1 16	
Jacques E E	"	f	1 16	
Jacques Oliver	"	f	1 17	
James Ephraim, Norwich	t	4 15		
Jarvis Flewellin, Brantford	t	5 6		
Jenne Franklin, Burgessville	f	3 14		
Johnson David, Beaconsfield	f	1 8		
Jolly W C, Norwich	f	3 9		
Kelly David, Holbrook	f	1 26		
Kelly George	"	f	1 26	
Kelly Joseph, Curries Cros'gf	f	1 11		
Kelly Thomas, Norwich	f	6 6		
Kelso Robert	"	t	5 7	
Kennedy Wm, Newark	t	3 26		
Kenny Dennis, Burgessville	f	1 52		
Killman James, Norwich	f	6 2		
King Wendelin	"	f	6 5	
Kingswell Wm, Newark	f	4 24		
Kipp Henry	"	f	4 26	
Kipp H F	"	t	4 26	
Kipp J F	"	f	4 24	
Kirkley Peter, Norwich	f	5 18		
Kneal F T, Holbrook	f	1 26		
Kneal John	"	f	1 26	
Kneal J A	"	f	1 26	
Kneal Thomas, Vandecar	f	5 102		
Knight George, Holbrook	f	2 22		
Lancaster Thos, Burgessville	f	2 10		
Lancaster Wesley	"	f	2 10	
Langin Edward	"	f	2 63	
Langin George	"	f	2 3	
Lark Samuel, Woodstock	f	4 6		
Lawrason John, Norwich	t	5 9		
Lazenby Joseph	"	f	5 7	
Lee Sarah, New Durham	f	1 3		
Lindsay Alex, Holbrook	t	1 23		
Lindsay John	"	t	1 23	
Lockyer Mary, New Durham	f	2 27		
Longworth Fran, Holbrook	f	2 27		
Longworth Francis	"	t	2 28	
Longworth W F Holbrook	f	2 27		
Losee Abram, Burgessville	f	1 39		
Lossing A W, Norwich	f	2 7		
Lossing Darius	"	f	6 16	
Lossing Thomas	"	f	6 14	
Lynes J D	"	t	3 4	
Lynes Stephen	"	t	3 4	
Lynes Wm	"	f	6 4	
Lynes W J	"	f	6 4	
McAllister James	"	f	5 9	
McAuley John, Newark	f	4 28		
McCull Alexander, Brantford	f	1 8		
McCulloch John, Woodstock	f	5 25		
McDowell Hiram, Norwich	f	4 4		
McDowell James	"	t	5 2	
McDowell Wm	"	f	2	
McKee Hugh	"	f	5 6	
McKee John	"	f	5 6	
McKee Wm	"	t	5 9	
McKie Samuel	"	t	4 10	
McLees Charles, Holbrook	f	1 28		
McLees Edm'd, Beaconsfield	f	1 8		
McLees E B, New Durham	f	1 9		
McLees Ignatius, Burgessville	f	2 14		
McLees James, Beaconsfield	f	1 8		
McLees John, Burgessville	f	2 12		
McLees J H, Beaconsfield	f	2 8		
McLees Sarah, Holbrook	f	1 28		
McNaughton M, Burgessville	t	1 22		
McNelly Henry, Newark	f	5 24		
McNelly Owen	"	f	6 24	
Manson John, Burgessville	f	3 15		
Marsh Elihu, New Durham	f	2 1		
Marsh Pennington	"	f	2 1	
Martin James, Holbrook	f	1 21		
Martin John, Norwich	f	4 5		
Martin Sarah, Beaconsfield	f	1 3		
Mason E C, Norwich	f	4 17		
Mason J A	"	f	6 15	
Mason S J A,	"	f	5 12	
Mason Willard, New Durham	f	2 6		
Mason W B	"	f	2 6	
Merrill A J	"	f	2 2	
Merrill Wm, Norwich	f	4 5		
Miles Joseph, New Durham	f	1 2		
Miller A P, Norwich	t	5 6		
Mills J C	"	f	3 7	
Miller J W	"	t	5 6	
Miller S J	"	t	5 6	
Minard J W, Newark	t	4 23		
Minard W T	"	f	4 23	
Mollins B A, Burgessville	f	1 22		
Mollins Thomas	"	f	1 47	

F. W. FEARMAN, of HAMILTON, for HAMS, BACON, LARD, CHEESE

GOLD MEDAL KARN PIANOS AND ORGANS, SUPERIOR TO ALL OTHERS

KARN PIANOS AND ORGANS ARE WARRANTED FOR SEVEN YEARS

A316

NORWICH (NORTH) TOWNSHIP.

POST OFFICE	CON. LOT	POST OFFICE	CON. LOT
Moore Benjamin, Burgessville	f 2 71	Park B J, Norwich	f 2 8
Moore C O, "	f 2 17	Park Henry, "	f 3 10
Moore Henry, Norwich	f 4 6	Patton E M, Newark	f 4 23
Moore Jacob, "	f 4 14	Patton James, "	f 4 23
Moore James, Burgessville	f 1 44	Pearce J H, Springford	f 6 24
Moore John, "	f 2 17	Pearce Marshall, "	f 6 23
Moore J B, Holbrook	f 2 27	Pearce Matilda, "	f 6 23
Moore J L, Norwich	f 6 7	Pearson John, Holbrook	f 2 18
Moore J T, Newark	f 5 23	Pearson W G, "	f 2 22
Moore W S, Norwich	f 3 6	Peckham Avis, New Durham	f 2 2
Morgan John, "	f 6 5	Peckham Henry, Burgessville	f 4 15
Morgan Wm, "	f 6 5	Peckham James, New Durham	f 2 2
Morgan Wm jr, Burgessville	f 1 16	Peckham Job, "	f 2 2
Morgan Wm sr, "	f 1 16	Penay Henry, Holbrook	f 3 26
Morin Joseph, Norwich	t 3 6	Perry R D, Norwich	t 4 11
Morley David, Newark	f 4 25	Pettit Edward, "	f 5 108
Morley Moses, "	f 5 27	Pipe John, "	f 4 3
Morley Wm, Norwich	t 5 18	Pitober Seneca, "	f 6 6
Morson Eliza, Holbrook	f 2 21	Plant Levi, "	f 2 9
Mott Byron, Norwich	f 4 1	Pollard Albert, "	f 3 11
Mott C A, "	f 4 9	Pollard Alfred, Burgessville	f 1 14
Mott C S, "	f 3 6	Pollard George, Norwich	f 3 11
Mott Elias, "	f 3 6	Pollard John, Newark	f 3 20
Mott E M S, "	f 3 6	Pollard Joseph, Norwich	f 3 20
Mott Henry, "	f 4 1	Pollard J D, Burgessville	f 2 13
Mott J J, Toronto	f 3 8	Pollard W E, "	f 1 14
Nesbitt Wallace, "	f 2 26	Press Thomas, Norwich	t 5 3
Newall Frederick, Newark	f 3 21	Priddle John, New Durham	t 1 3
Nichols Amasa, Burgessville	f 3 16	Pritchard George, Newark	f 5 20
Nichols Christopher, "	f 3 13	Pritchard Norman, "	f 5 21
Nichols Ira, "	f 3 13	Pritchard Wm, "	f 5 21
Nichols James, Holbrook	t 2 27	Rettie Alexander, Norwich	t 2 7
Nichols Lafayette, "	t 2 27	Rettie James, "	t 2 7
Nichols Nancy, Burgessville	f 1 33	Rice Frederick, Holbrook	t 3 21
Nichols Ransom, "	f 3 16	Robbins S, New Durham	f 1 1
Nichols Sarah, "	f 1 36	Robbins W H, "	f 1 1
Nobbs G E, Norwich	f 6 17	Robson J P, Norwich	f 5 6
Nobbs Joseph, Otterville	f 6 16	Rowe Wm, "	f 4 3
Nobbs Wm, Norwich	f 6 16	Rusk John, Burford	f 3 21
Nutt Wm, Holbrook	f 3 28	Ryan K D, Norwich	t 6 6
Oneill Eliza, Burgessville	f 2 7	Sackrider Chas, Burgessville	f 2 15
Oneill J F, "	f 2 7	Sackrider W M, "	f 2 15
Oneill J P, Ingersoll	f 2 7	Sangster Wm, Norwich	t 3 6
Orser George, Burgessville	f 2 12	Schweir John, Holbrook	t 2 23
Orth Abraham, Holbrook	f 3 24	Schweir J F, "	t 2 23
Orth John, Norwich	f 5 17	Seidmore Truman, "	t 2 21
Orth Jonathan, Holbrook	f 2 25	Scott James, Norwich	t 5 3
Orth Robert, Woodstock	f 1 51	Scott J A, Hagersville	f 1 13
Palmer B J, New Durham	f 3 1	Searls Andrew, Norwich	t 5 8
Palmer Elgin, Norwich	f 3 5	Searls H D, "	t 5 105
Palmer E J, "	t 4 5	Searls Wm, "	f 4 6
Palmer Horace, "	f 1 4	Shaw Joseph, "	t 5 4
Palmer W L, "	f 1 9	Shaw Wellington, "	t 5 1

F. W. FEARMAN, of HAMILTON, for HAMS, BACON, LARD, CHEESE.

NORWICH (NORTH) TOWNSHIP.

A317

POST OFFICE	CON. LOT	POST OFFICE	CON. LOT
Sheban John jr, Norwich	f 6 27	Stover Adam, Norwich	f 5 11
Sheban John sr, "	f 6 27	Stover Albert, Holbrook	f 1 23
Sheppard Samuel, St Thomas	f 5 7	Stover Albin, Norwich	f 4 12
Sherman Isaac, Norwich	f 6 6	Stover Ephraim, "	f 5 14
Shillington R, Beaconsfield	t 2 5	Stover F E, "	f 5 11
Shirk Wm, Burgessville	f 2 4	Stover George, "	t 5 146
Showers Angus, Beaconsfield	t 1 8	Stover Jacob, "	f 5 14
Sims Alexander, Burgessville	f 2 13	Stover Jesse, "	f 3 4
Siple E E, Newark	f 5 22	Stover John, "	f 6 12
Siple E L, "	f 5 22	Stover J H, "	f 4 12
Siple Jackson, "	f 5 22	Stover J H, "	f 3 147
Siple J B, "	f 5 22	Stover M R, Otterville	f 6 10
Sly J L, Burgessville	t 1 18	Stover Theodore, Norwich	f 5 19
Smiley Wm, Norwich	f 5 9	Stover Wm, "	f 5 14
Smith Alonzo, "	f 4 5	Stover W B, "	f 3 4
Smith Athelbert, Otterville	f 6 15	Stover W H, "	t 4 8
Smith Charles, Burgessville	f 1 12	Stringham Elizabeth, "	f 6 6
Smith Job, Norwich	f 4 5	Sutton Granville, "	f 5 7
Smith J H, Newark	f 4 23	Sutton John, "	f 4 13
Smith Melbourne, Otterville	f 6 15	Sutton Susanna M, "	f 3 8
Smith M J, Norwich	f 5 17	Swartout George, "	f 5 18
Smith Reuben, Otterville	f 6 15	Tansley J W, "	t 4 6
Smith Sarah, Norwich	f 4 18	Tapley Nathaniel, "	f 6 3
Smith Simon, "	f 5 17	Tapley T O, "	f 6 2
Smith W E, "	f 5 17	Tapley Wm, "	f 6 6
Smith W L, "	f 5 17	Thomas Benjamin, Holbrook	t 3 26
Smyth B E, "	f 5 110	Thomas Willard, "	f 3 28
Smyth James, "	f 6 13	Thomas W J, "	f 3 28
Smyth John, "	f 4 12	Thornton G P, Newark	f 5 21
Smyth T H, "	f 6 13	Tice George, Holbrook	f 3 20
Sneath Henry, Burgessville	f 1 18	Tice Henry, "	f 3 20
Snell Herbert, Newark	t 5 22	Tidey G W, Norwich	f 5 3
Snell Robert, Norwich	f 5 5	Tidey J A, "	f 4 10
Snyder Elias, Burgessville	f 1 15	Tims Thomas, Ingersoll	f 3 26
Snyder E H, "	f 1 15	Topham John, Burgessville	f 2 18
Snyder J L, Norwich	f 2 5	Topham Well'ton, Holbrook	t 1 19
Snyder Matthias, "	f 2 5	Topham Wm, "	t 1 19
Snyder O R, "	f 2 4	Topham W E, Burgessville	f 2 18
Snyder W M, "	f 2 4	Tracy John, Newark	t 4 18
Sparling John, Burgessville	f 2 14	Treffy Robert, Norwich	f 5 31
Springer John, Holbrook	f 2 21	Trowhill Samuel, "	f 6 9
Stevens Alfred, Newark	f 4 19	Tubbs Daniel, Holbrook	t 1 23
Stevens Austin, "	f 4 19	Tubbs John, "	t 1 23
Stevens Elizabeth, "	f 4 19	Turner G P, Newark	t 3 23
Stevens Herbert, Norwich	f 3 9	Turner Henry, Burgessville	t 3 24
Stevens Timothy, "	f 3 9	Turner James, "	f 3 18
Stevens W H, Holbrook	t 3 19	Underwood F H, Beaconsfield	f 1 9
Stevenson David, Norwich	t 5 149	Underwood J T, "	f 1 6
Stevenson James, "	f 5 29	Underwood Mary, "	f 1 9
Stewart Wm, "	f 6 4	Upton Clark, Norwich	t 3 12
Stoakley Henry, Burgessville	f 2 2	Vanduser Robert, Holbrook	f 2 21
Stone Wm, Verschoyle	f 3 27	Vanvalkenburgh H, Norwich	f 6 10
Story James, Burgessville	f 2 13	Vanvalkenburgh Tru'n, "	f 5 4

F. W. FEARMAN, of HAMILTON, for HAMS, BACON, LARD, CHEESE.

KARN PIANOS RECEIVED THE GOLD MEDAL JAMAICA EXHIBITION, 1891

BUY ONLY THE RELIABLE AND POPULAR KARN PIANO & ORGAN

POST OFFICE	CON. LOT	POST OFFICE	CON. LOT
Vigar H T, Norwich	f 5 7	Webster Mrs, Norwich	f 3 7
Vigar Philadelphia Brantford	f 5 7	Welch Ebenezer, Burgessville	f 3 17
Wade Charles, Springford	f 6 19	Welch Elihu	t 3 17
Wade John, Norwich	f 6 11	Welch Martin, Norwich	f 3 6
Wade Mary A., Springford	f 6 19	Weldon James, Holbrook	f 2 25
Wade W A	f 6 18	Weldon W A	f 2 25
Walker Charles, Beaconsfield	2 4	White J T, Norwich	t 6 7
Walker Thomas, Norwich	f 4 7	Wiers Daniel	t 6 7
Wallace J S, Burgessville	f 1 19	Will Mrs	f 5 6
Wallace S R	f 1 19	Williams Alfred, Springford	f 6 28
Ware Henry, Newark	f 3 19	Williams Byron	f 6 28
Waring Edward	f 4 23	Williams Martin, Newark	f 5 28
Waring Joseph	f 3 24	Williams Thomas	f 5 27
Waring Joshua	f 3 24	Wilson Charles	f 4 19
Warren John	f 3 25	Winskill Horace, Ranelagh	f 6 6
Warren Wm jr	f 3 25	Winskill Wm	f 6 6
Warren Wm sr	f 3 25	Witts Thomas, Norwich	f 5 1
Watson W R, Burgessville	f 1 30	Woodrow H J, Burgessville	1 6
Waud Edwin, New Durham	f 1 1	Woodrow J R, Beaconsfield	1 7
Waud Henry	f 1 1	Woodrow S J, Norwich	f 1 7
Waud John	f 1 1	Woodrow S J, Norwich	f 1 7
Waud Samuel, Beaconsfield	1 5	Wrigglesworth Isaac	f 6 7
Waud Timothy	f 1 5	Wrigglesworth James	f 5 6
Weaver Zachariah, Norwich	f 4 6	Wrigglesworth Thos	f 5 6
Webster James	t 5 20	Young Isaac	f 4 2

NORWICH (South) TOWNSHIP.

The address given after each name is the post-office address.

ABBREVIATIONS :—f. Freeholder ; t. Tenant ; g. Gore; N. R. Non-Resident.

POST OFFICE	CON. LOT	POST OFFICE	CON. LOT
Abraham John, Otterville	t 8 10	Anstice Sarah J, Cornell	f 10 14
Addison Austin	f 12 9	Anstice Wm	f 10 14
Addison Conley	f 12 9	Armstrong John	f 11 18
Addison C E	f 9 14	Armstrong John, Hawtrey	f 11 10
Addison Frank	f 9 7	Armstrong Robt, Springford	8 25
Addison J B	f 10 10	Arnott George, Cornell	f 12 14
Addison P C	f 10 10	Arnott George	f 11 10
Addison Rhoda	f 12 9	Arthur John, Norwich	f 12 8
Addison Richard	f 9 7	Arthur Wm, Hawtrey	f 12 1
Addison Robert	f 11 9	Arthur Wm jr	f 12 1
Almost Wm, Cornell	f 11 18	Asb Angelo	f 11 4
Almost Wm	f 12 14	Austin W W, Springford	f 2 20
Anderson Hannah, Woodst'k	f 11 8	Avey John, Otterville	t 11 8
Anderson John, Hawtrey	f 10 1	Avey Wm	t 11 7
Anderson John, Otterville	f 12 7	Bachelor Frederick, Hawtrey	10 1
Anderson Maria, Hawtrey	f 10 4	Ball A T, Otterville	f 10 18
Anstice F C, Springford	f 8 21	Ball F R, Woodstock	f 11 8
Anstice Marcus	f 8 21	Barber Joseph, Otterville	t 8 28

F. W. FEARMAN, of HAMILTON, for HAMS, BACON, LARD, CHEESE.

POST OFFICE	CON. LOT	POST OFFICE	CON. LOT
Barker I H, Norwich	f 7 7	Burns Charles, Tilsouburg	f 12 22
Barker W P	f 7 7	Burns Elizabeth	f 12 22
Barnard Jonah, Springford	f 11 21	Burns Smithson, Springford	9 28
Barnum Edward, Tilsouburg	f 11 23	Butler G N, Tilsouburg	f 10 26
Barracough Wm, Springford	t 9 21	Butler Norman	f 10 26
Bauslaugh Anne, Otterville	10 11	Cable Isaac, Otterville	f 9 11
Beacraft W A, Hawtrey	t 11 4	Cable W W	f 8 34
Beal Jacob jr, La Salette	f 12 25	Cameron John, Cornell	f 11 16
Beal John	f 11 3	Cameron J A	f 11 16
Beal Louis	f 11 3	Cameron S B	f 11 16
Beck John, Otterville	t 9 3	Campbell W R, Otterville	f 9 10
Becker Cornelius, Tilsouburg	f 10 28	Campbell W R	f 10 11
Beemer Peter, Toronto	f 9 13	Carder Marshall, St Thomas	f 10 26
Bell Alice, Springford	f 8 22	Carder Marshall	f 9 4
Bell Michael	f 9 22	Carlisle C A, Otterville	t 8 7
Bell Richard	f 9 22	Carter Wm	f 9 1
Bell Wm	f 9 22	Case Wm	t 12 5
Bennett Emily J, Hawtrey	f 11 13	Chambers Benjamin	f 8 8
Bertran Elizabeth	f 11 7	Chambers Caroline	f 9 16
Bertran George, Otterville	f 9 7	Chase Elijah	f 7 10
Bertran G M, Springford	f 11 23	Childs G W	f 10 9
Birney John, Toronto	f 8 7	Chiwell Samuel, N R	f 9 9
Book Leander, Cornell	f 10 19	Church J A, Otterville	f 8 8
Book Wm	f 10 19	Church Thomas	f 8 8
Bowen Israel, Otterville	t 9 23	Churchill Daniel, Springford	f 9 19
Bowerman Alonzo	t 12 8	Churchill Edward	f 9 19
Bowerman C H, Norwich	f 7 7	Clare Francis, Otterville	f 9 13
Bowerman David, Otterville	f 12 13	Clarke James, Hawtrey	f 9 23
Bowerman J F, Cornell	f 11 14	Clarke John	f 9 23
Bowerman J W, Norwich	f 7 7	Clarke John	t 11 1
Bowerman Min, Otterville	f 12 8	Clarke Martha A, Otterville	8 21
Bowerman W A, Cornell	f 11 14	Clarke Samuel, Hawtrey	t 11 25
Bowly Christina, Springford	f 9 21	Clarke Thomas	t 11 1
Bowly Clarissa	f 9 16	Clarke T R, Otterville	t 8 28
Bowly J E, Cornell	f 9 16	Clement Ben, Springford	t 8 21
Bradburn James, Tilsouburg	f 9 27	Cole Lewis, Otterville	f 8 44
Brittain M J, Otterville	f 8 7	Collins Elizabeth, Norwich	f 11 25
Brough Joseph, Springford	f 7 15	Collver A J, Otterville	f 9 11
Broughton John, Cornell	t 10 14	Collver B W, Tilsouburg	f 11 6
Broughton Joseph	t 10 15	Collver D A, Otterville	f 11 6
Brown Almeron, Springford	9 21	Colossimo Antonio, Hawtrey	f 10 1
Brown Nelson	f 9 21	Comfort Francis, Otterville	f 8 14
Brown W W, Otterville	t 8 4	Compow Francis, Springford	12 16
Brampton John, Springford	11 24	Conkwright Austin, Norwich	7 7
Buck Elizabeth, Otterville	f 9 4	Cooke E C	f 11 9
Buckrell G H, Tilsouburg	t 10 24	Cooper Albert, Cornell	f 11 14
Buckrell W J	t 10 24	Cooper Christopher	f 12 15
Bullock F G, Otterville	t 9 7	Cooper Harry, Hawtrey	t 9 4
Bullock H E, Chicago	f 9 7	Cooper Harry, St Thomas	f 10 26
Burkholder C F, Otterville	f 9 5	Cooper John, Cornell	f 11 14
Burkholder C H	f 9 5	Cooper John, Tilsouburg	f 11 24
Burkholder J W, Langton	f 9 9	Cooper L M, Cornell	f 12 15
Burkholder W S	f 8 5	Cooper Wm	f 12 15

F. W. FEARMAN, of HAMILTON, for HAMS, BACON, LARD, CHEESE.

GOLD MEDAL KARN PIANOS AND ORGANS, SUPERIOR TO ALL OTHERS

KARN PIANOS AND ORGANS ARE WARRANTED FOR SEVEN YEARS

A320

NORWICH (SOUTH) TOWNSHIP.

POST OFFICE	COR. LOT	POST OFFICE	COR. LOT
Copeland L A, Otterville	f 9 4	Duff John, Otterville	t 10 8
Copeland Sarah J "	f 9 4	Duhig Alice "	f 10 10
Copeman John "	f 10 11	Duhlg Elizabeth "	f 10 10
Copp Anthony, Hamilton	f 7 22	Daubar Wm "	f 11 9
Corey Catherine, Otterville	f 9 4	Durfey David, Hawtrey	f 11 1
Corman Sarah, Springford	f 9 21	Durkee Melbourn, Otterville	f 9 13
Cornell Emma, Cornell	f 10 15	Durkee Wm "	f 9 8
Cornell John Otterville	f 9 1	Durkee Wm Springford	f 10 21
Cornwell Michael, Springford	f 8 19	Durkee W W, Otterville	f 11 10
Cowell Ezra, Tilsonburg	f 11 24	Dwyer Michael, Norwich	f 7 g2
Crane Eliza Ann, Otterville	f 8 7	Dwyer Thomas "	f 7 g3
Cross Hannah, Norwich	f 7 14	Eaton George, Otterville	f 8 35
Cummings Wm, Tilsonburg	f 10 28	Edmonds G W, Kelvin	f 11 11
Cunningham H S, Norwich	f 7 4	Elliott Francis, Otterville	t 9 13
Cunningham Stephen "	f 7 4	Erb A L "	f 8 14
Cutler Joseph, Otterville	f 11 8	Fahey Michael "	f 8 48
Cutler Levi "	f 9 11	Fairchild J W, Hawtrey	f 10 1
Cutler Wm, Hawtrey	f 12 3	Fischer Wm, Otterville	t 8 38
Daikens Henry, Otterville	f 9 11	Fish Edith M "	f 9 6
Daikens Wm "	f 9 14	Fish J D "	f 9 10
Dalton J D, Delhi	f 11 g5	Fish J W "	f 8 12
Dancey James, Tilsonburg	f 11 26	Fitzgerald James, Springford	f 9 21
Darling I J, Otterville	f 9 10	Flemming Thomas "	f 8 25
Davis James "	f 9 9	Fletcher John "	f 8 28
Davis W H "	f 9 6	Fletcher Thomas "	f 9 23
Deans J A "	t 8 11	Fletcher Wm "	f 9 28
Deforest Ben, Tilsonburg	t 12 27	Forbes R G, Tilsonburg	f 12 25
Dell Alfred, Otterville	f 5 45	Foreman James, Hawtrey	f 11 9
Dell Barsnet, Cornell	f 10 19	Foreman Robert "	f 11 3
Dell Franklin "	f 10 19	Fox John, Springford	t 9 21
Dell Snaan, Otterville	f 9 8	Francis Frances, Hawtrey	f 11 21
Dennis Josiah "	f 9 14	Francis Mary, Otterville	f 9 41
Dennis J H, Hawtrey	f 9 g1	Francis Nicholas "	f 9 41
Dennis Thomas "	f 9 g1	Franks E C "	t 8 14
Denton Lorenzo, Tilsonburg	f 10 28	Frazier J S, Springford	t 8 21
Depew Charles, Otterville	f 9 1	Freeman Catherine, Hamilton	t 12 14
Depew Oliver "	f 9 4	Freeman Catherine, Hawtrey	t 11 10
Dere Robert "	t 7 18	French Ambrose, Ingersoll	f 11 20
Dertinger Adam, Hawtrey	f 12 3	French Francis, Tilsonburg	f 12 28
Dertinger George, Delhi	f 12 g2	French Wm "	f 12 28
Dertinger James, Hawtrey	t 11 2	Furlong James, Springford	f 7 10
Dertinger Joseph "	f 12 3	Furlong Matthew, Otterville	f 8 30
Dertinger Joseph, Otterville	t 12 6	Furlong Matthew "	f 9 9
Dickson James, Ingersoll	f 12 27	Furlong Michael, Springford	f 7 10
Donnelly Joseph, Delhi	f 12 4	Gardner Levi, Otterville	f 7 15
Dorland Alexander, Otterville	f 8 16	Garrett John, Tilsonburg	f 11 20
Dow Emily Jane, Springford	f 11 23	Garrett Welburne "	f 11 20
Dow Mary Ann "	f 11 23	Geary Charles, Cornell	f 12 19
Dowler W A, Tilsonburg	f 8 13	Geary Christie "	f 10 20
Doyle Thomas, Otterville	f 8 9	Geary G M "	f 13 10
Doyle Thomas jr "	f 9 3	Geary Melbourn "	f 12 28
Doyle Wm "	f 9 5	Gillis Anson, Otterville	t 11 8
Drake Wm, Cornell	f 10 16	Givins Charles, Springford	t 11 20

F. W. FEARMAN, of HAMILTON, for HAMS, BACON, LARD, CHEESE.

NORWICH (SOUTH) TOWNSHIP.

A321

POST OFFICE	COR. LOT	POST OFFICE	COR. LOT
Glover Robert, Otterville	f 8 4	Henderson Joseph, Norwich	f 7 4
Goodwin Flavius, Springford	t 7 23	Hensall George, Otterville	t 9 15
Goodwin Wm "	f 7 22	Heywood Peter "	f 9 5
Gowan Janet, Norwich	f 7 9	Hicks Albert, Springford	f 10 19
Grabam John, Otterville	t 9 5	Hicks Dennis "	f 10 20
Graham Lavina, Hawtrey	f 9 15	Hicks Dennis "	f 9 20
Graham Lorenzo "	f 11 g1	Hicks Elmer, Cornell	t 10 17
Graham Wm, Detroit	f 12 20	Hicks Emmett "	t 10 17
Graham Wm, Otterville	f 8 13	Hicks G W, Springford	f 10 20
Gramble Christena, Hawtrey	f 10 5	Hicks Lorin "	t 10 20
Grant George, Otterville	f 8 8	Hicks Margaret "	f 10 19
Grant James "	f 8 8	Hicks Melbourn "	f 10 19
Gray George, Lynedoch	f 11 7	Hill G H, Otterville	f 7 13
Gregg George, Tilsonburg	t 12 20	Hillier John "	f 11 6
Greggs James "	f 12 18	Hillier Thomas "	f 8 39
Grey Benjamin, Otterville	f 12 4	Hilliker L W "	f 10 9
Grey Shedon, Tilsonburg	f 10 28	Hillman John, Tilsonburg	f 8 21
Griffin Joseph, Otterville	f 9 2	Hobson Charles, Springford	f 9 26
Griffin J E "	f 9 2	Holdsworthy R J, Otterville	t 9 42
Griffin Thomas, Cornell	f 10 18	Holland Mary "	f 8 11
Groom John, Otterville	t 10 13	Holmes Wm "	f 8 13
Hackett Edward, Bookton	f 7 g2	Hooker M R "	f 9 13
Hagerman George, Hawtrey	t 11 11	Hooper Herbert, Cornell	f 10 15
Haight B B, Cornell	t 10 17	House Absolem, Otterville	f 9 14
Hainer Wm, Hawtrey	f 11 26	House Cyrus "	f 9 12
Haines James, Otterville	t 11 9	House George, St Thomas	f 10 g6
Haines J W "	t 9 33	House G B, Hawtrey	f 10 1
Maley Edwin, Springford	f 9 15	House Mary "	f 11 1
Maley Edwin "	f 8 22	House R H, St Thomas	f 11 11
Maley Warren, Norwich	f 8 23	Howell Peter, Otterville	f 7 11
Hall Wm, Springford	f 12 28	Howell Samon "	f 8 8
Hall Wm, Tilsonburg	f 12 28	Howey I M "	f 9 7
Hamilton David, Otterville	t 10 9	Howey W M "	f 9 14
Hamilton Mary "	f 11 11	Huggins Wm, Norwich	t 7 6
Hanson Wm, Hawtrey	f 11 2	Hugo Murray, Otterville	f 8 40
Harford Thomas, Otterville	f 9 17	Humphrey Luke, Norwich	f 7 10
Harp Elijah "	f 9 10	Hunt Charles, Otterville	t 10 8
Harris Cleason "	f 8 21	Hurlbert John, Hawtrey	f 11 8
Harris James, Springford	t 7 25	Hurlbert John "	f 10 g6
Harris J W, Otterville	f 10 7	Huson Albert, Paris	f 8 7
Harris Ruth "	f 9 8	Hussy Charles, Otterville	f 11 7
Havens Harvey, Springford	f 8 20	Hussy J F "	f 11 7
Havens J R "	f 8 22	Hussy Luther "	f 11 6
Hawes R A, Otterville	f 8 41	Hussy Rubin "	f 12 8
Hayes James, Woodstock	f 12 6	Hussy Saloma "	f 12 7
Hayes R, Parkdale	f 8 15	Hutchison Cecelia "	f 9 22
Hayward George, Tilsonburg	f 12 25	Imrie Charles, Tilsonburg	f 12 27
Heath Asahel "	f 12 21	Imrie James "	f 12 26
Heath Hiram "	f 10 28	Imrie John "	t 12 26
Hembury John, Cornell	f 10 15	Imrie J H "	f 12 26
Hemstreet George, Otterville	f 8 1	Imrie J J "	f 10 26
Hemstreet Robert "	f 8 1	Inglesby J M, Springford	f 10 23
Henderson Gabriel, Hawtrey	t 11 B	Inglesby Mary M, Tilsonburg	f 11 25

F. W. FEARMAN, of HAMILTON, for HAMS, BACON, LARD, CHEESE.

KARN PIANOS RECEIVED THE GOLD MEDAL JAMAICA EXHIBITION, 1891

KARN PIANOS AND ORGANS ARE WARRANTED FOR SEVEN YEARS

A322

NORWICH (SOUTH) TOWNSHIP.

POST OFFICE	CON. LOT	POST OFFICE	CON. LOT
Innis Charles, Hawtrey	f 9 9	Kenny Merritt, Springford	f 7 21
Innis Samuel	f 10 4	Kenny Oliver, Otterville	t 9 13
Innis S A	t 11 15	Kent George, Delbi	f 11 1
Ireland Eliza	f 10 4	Kent George	f 12 5
Irwin James, Otterville	f 10 11	Kent Robert, Otterville	f 10 6
Jackson Charter	f 7 17	Kerns J T, Delbi	f 12g13
Jackson George	f 7 16	Killman James, Norwich	f 8 3
Jackson James	f 7 17	Lamb James, Cornell	f 10 15
Jacques Jacob, Hawtrey	t 11 16	Lamb Wm	f 10 15
James Daniel, Otterville	t 9 5	Lamont Angus, Otterville	f 9 10
James Jane, Springford	f 9 43	Lamont John	f 9 10
Jeffry Walter, Cornell	t 11 17	Lamont Wm	f 9 10
Jenvy Charles, Springford	f 9 21	Langin J W	f 8 14
Johnson Emma, Cornell	t 12 13	Lapier Paul, Cornell	t 10 13
Johnson Ensley, Tilsouburg	f 9 26	Lavin John, Tilsouburg	f 11 24
Johnson E W	f 10 26	Lawrence F E, Otterville	f 9 13
Johnson James, Hawtrey	f 10 1	Lawrence James, Bookton	f 8 g3
Johnson J B, Springford	f 7 21	Lawrence Joseph, Otterville	f 9 7
Johnson J B	f 12 15	Leach Aaron, Springford	t 8 20
Johnson J R	f 7 21	Leach Henry	f 11 23
Johnson J R	f 12 15	Leach Margaret	f 8 20
Johnson P B, Tilsouburg	f 9 26	Lee Joseph, Norwich	f 7 7
Johnson P B	f 10 26	Lees John, Cornell	f 11 14
Johnson P F	f 10 26	Lees Mary E, Otterville	f 9 16
Johnson P F	f 9 26	Lewis Thomas	f 9 1
Johnson Sophrano, Toronto	f 9 17	Ling Levi, Hawtrey	t 11 5
Johnston James, Norwich	f 10 11	Longstreet G W	f 11 g9
Johnston James	f 7 10	Lossing H C, Otterville	f 12 10
Johnston Wm	f 7 10	Lossing R C	f 12 10
Joiner Caroline, Otterville	f 9 2	Lossing Stephen, Alabama	f 10 16
Jones Adam	f 9 13	Lossing S B, Otterville	f 7 9
Jones E W, Cornell	t 9 13	Lossing S B	f 8 11
Jones E W	t 10 16	Ludy Edward, Tilsouburg	f 12 26
Jones H P	f 9 13	Lyons Mary, Springford	f 10 16
Jones H P	t 10 16	Lyons Wm, Otterville	f 9 9
Jones W H	t 9 13	McCollow D W, Springford	f 10 19
Jones W H	t 10 16	McCollow Herbert	f 10 26
Kay Aaron, Otterville	f 9 14	McCollow Merritt	f 10 26
Kay W E	f 9 5	McCrimmon David, Simcoe	f 10 26
Kay W F	f 8 11	McCrimmon S, Otterville	t 11 7
Kellett Harry, Springford	f 9 27	McCurdy Stephen	f 11 7
Kellett John, Tilsouburg	f 9 25	McCurdy T S, Hawtrey	f 8 21
Kellett Sophia, Springford	f 1 21	McCurdy Wm, Otterville	f 8 1
Kellett Wm, Tilsouburg	f 9 25	McDonald Thomas, Norwich	f 7 g1
Kellett Wm jr	f 9 25	McDowell Nelson	t 8 8
Kelly Edward, Cornell	t 9 16	McFarlane Alex, Otterville	f 8 1
Kelly Joseph, Norwich	f 7 g7	McFarlane John jr	f 8 13
Kelly Robert, Otterville	t 10 11	McGregor Peter, Hawtrey	t 10 11
Kennedy David, Cornell	f 12 17	McIlwrath James, Bookton	f 11 1
Kennedy Ham'n, Springford	t 9 28	McIlwrath James, Otterville	f 7 1
Kenny Forest	f 7 21	McIlwrath John, Woodstock	f 7 1
Kenny H M	f 7 21	McKibbin Charlotte, Otterville	f 9 1
Kenny H P	f 7 21	McKibbin W H	f 9 1

F. W. FEARMAN, of HAMILTON, for HAMS, BACON, LARD, CHEESE

NORWICH (SOUTH) TOWNSHIP.

A323

POST OFFICE	CON. LOT	POST OFFICE	CON. LOT
McLees James, Burgessville	f 7 4	Murphy James, Hawtrey	f 12 g11
McLean Archibald, Otterville	f 8 7	Murphy Michael	f 12 g2
McLean George	t 8 7	Murphy Patrick	f 12 g1
McLeod Wm, Woodstock	f 12 10	Murphy Stephen	f 12g11
McLim Mary, Cornell	f 10 15	Murray A W, Otterville	f 11 1
McMehan Thos, Springford	f 8 21	Muth Edward, Hawtrey	f 8 16
McNally James, Otterville	f 7 14	Nesbitt Cora, Springford	f 11 28
McNally Thomas	f 7 16	Newell Harry	f 9 20
McNamara J A, Hawtrey	f 11 1	Nold John, Hawtrey	f 9 1
McNamara J B	f 11 2	Nold Luie	f 9 2
McNamara Michael, Norwich	f 8 g3	Norman C H, Cornell	f 10 15
McNamara Roger, Bookton	f 8 g3	Norman R A, Otterville	f 9 39
McNamara Thomas, Norwich	f 8 2	North Cambridge, Tilsouburg	f 12 19
McNamara Wm, Hawtrey	f 8 g3	North Wm	f 12 19
McSloy Frank, Springford	f 7 24	O'Brien Frank, Hawtrey	f 12 19
McSloy P, Windham Centre	f 11 1	O'Brien John	f 11 G
Maddison John, Otterville	f 8 7	O'Brien Mary	f 12 2
Mahan G F, Springford	f 9 18	O'Brien Michael	f 11g11
Mahan Thomas	f 8 18	O'Brien Peter	f 12 G
Mahoney Benjamin	f 7 22	O'Riley James, Otterville	f 11 5
Mahoney Hiram	f 9 21	Oatman Albert, Cornell	t 10 10
Malcolm Aibert, Tilsouburg	f 11 23	Oatman Amenzo, Otterville	f 10 18
Malcolm Daniel	f 11 23	Oatman Angus, Tilsouburg	t 12 6
Malcolm Elias, Springford	f 9 26	Oatman Charles, Tilsouburg	f 11 28
Malcolm Robert, Otterville	f 7 18	Oatman Darius, Tilsouburg	f 10 18
Malcolm Robert	f 9 3	Oatman Eltha	f 11 28
Markle Charles, Hawtrey	t 11 20	Oatman Francis, Springford	f 12 24
Martin James, Otterville	f 8 16	Oatman Jerome, Tilsouburg	f 10 20
Martin Samuel	f 12 10	Oatman Lorin	f 12 23
Mason Alice, Norwich	f 7 6	Oatman M M, Otterville	f 12 24
Mason Ann, Otterville	f 9 3	Oatman Polly, Springford	t 8 30
Mason Lewis	f 9 3	Oatman Rubin	f 10 19
Meddaugh George, Cornell	f 9 14	Oatman Warren	f 8 20
Meddaugh Oscar	f 9 14	Oatman Wm, Tilsouburg	f 12 24
Miller Harrison, Otterville	f 9 10	Oatman W F, Springford	f 9 19
Misener Wm, Tilsouburg	f 11 25	Olmstead James, La Salette	f 11g13
Misener W A, Cornell	f 12 15	Olmstead Simon, Otterville	f 11 5
Mitchell Peter, Otterville	f 9 34	Osborne Wm	f 5 15
Mitchell Wm	t 9 11	Otis Chancey, Springford	f 8 5
Monk Ephraim, Springford	f 8 27	Otis Chancey Tilsouburg	f 12 21
Monk Jehiel	f 8 26	Otis Christopher, Springford	f 7 19
Monk Judson	f 7 27	Otis George	f 7 19
Moore A B, Otterville	f 7 12	Otis Isaac	f 7 19
Moore Byron, Woodstock	f 10 13	Otis Joseph, Tilsouburg	f 12 21
Moore Celestine, Springford	f 8 21	Overpangh George, Cornell	t 10 19
Moore Daniel, Cornell	t 10 19	Palmer John, La Salette	f 12g13
Moore Henry	t 10 19	Parker G H, Hawtrey	f 11 g8
Moore James, Springford	t 8 21	Parker Hirmau	f 11 g8
Moore Thomas, Bookton	f 9 g2	Parker James, Otterville	t 8 30
Moore W A	f 9 g2	Parker John	f 8 43
Morris Wm, Tilsouburg	f 10 8	Parker Margaret	f 8 13
Mudge James, Otterville	f 9 2	Parke George	f 11 18
Murphy Edward, La Salette	f 12 g3	Parke Melissa	f 11 8

F. W. FEARMAN, of HAMILTON, for HAMS, BACON, LARD, CHEESE.

GOLD MEDAL KARN PIANOS AND ORGANS, SUPERIOR TO ALL OTHERS

BUY ONLY THE RELIABLE AND POPULAR KARN PIANO & ORGAN

POST OFFICE	CON. LOT	POST OFFICE	CON. LOT
Parkes Robert, Cornell	t 10 15	Ritchie John, Otterville	f 8 3
Parson George, Otterville	f 11 10	Robinson Wm	" f 11 12
Parson G H	" f 9 12	Robinson Wm jr	" f 11 12
Parson Wm	" f 9 12	Rock John, Springford	f 11 22
Parsons Augustus	" f 9 12	Rock W H	" f 11 22
Patterson Chas, N Durham	f 12 10	Roe Isaac, Hawtrey	f 10 1
Patterson Jas, Tilsonburg	f 11 20	Rogers Francis, Tilsonburg	f 11 26
Patterson Oliver	" f 12 21	Rogers James	" f 11 26
Patterson Wm	" f 12 19	Roscheart Theo, Hawtrey	f 12g13
Paul Benjamin, Otterville	f 8 4	Roseheart Will, Otterville	f 12 12
Paul Thomas	" f 8 43	Rowe J E, Springford	f 9 21
Paxton Robert	" f 9 19	Rowell Salina, Otterville	f 9 5
Payne Wallace, Hawtrey	t 10 4	Rumley James	" f 10 11
Pearce Frank, Springford	f 7 26	Russell Wm, Bookton	f 9 G
Pearce L A	" f 7 26	Russell Wm jr	" f 9 G
Pearce Thomas, Cornell	f 10 16	Ryan Kenneth, Norwich	t 7 G
Pearson Harry, Hawtrey	t 11 18	Schmouze John, Delhi	f 12 2
Pembleton Gordon, Cornell	f 11 18	Schmouze John jr	" f 12 2
Pembleton Melvin	" f 11 18	Schmouze Joseph	" f 12 3
Pennington M J, Hawtrey	f 10 3	Schwartz Benj, Tilsonburg	f 11 27
Pennington T J, Otterville	f 9 11	Seidmore Eliza, Springford	f 8 21
Perley Allen, Springford	t 11 21	Seidmore James	" t 9 24
Perry Robert, Tilsonburg	t 12 22	Seidmore Warren	" f 9 24
Pettinger John	" f 12 21	Scrivens Samuel	" f 9 21
Pettiger J S	" f 12 20	Slater John, Hagersville	f 11 G
Pettit James, Otterville	f 9 2	Secord Joseph, Otterville	f 12 4
Pettit Cour	" f 9 10	Secord J W	" f 9 13
Pettit D C, Ellaton	f 9 15	Secord J W	" f 12 5
Pettit D C	" f 8 7	Sharpe James, Norwich	t 7 3
Pettit John, Otterville	t 9 12	Shattuck Geo, Tilsonburg	f 10 27
Phelps W H, Springford	f 8 21	Shattuck Hartwell, Springfd	f 9 25
Pitcher De Witt, Norwich	f 7 3	Shattuck Joseph	" f 9 25
Pitcher Frank	" f 7 3	Sherman Albert, Otterville	t 7 17
Pitcher Seneca	" f 7 3	Sherman O L	" t 12 0
Plewis D R, Otterville	t 9 5	Sherwood George, Hawtrey	f 10 g7
Poole H E, Norwich	f 7 1	Sherwood Marsh, Otterville	f 11 9
Pratt Stephen, Springford	f 8 22	Sherwood Warren, Hawtrey	f 10 5
Partell James, La Salette	f 10 g8	Sherwood Warren	" f 11 3
Purvis C B, Otterville	f 9 1	Sherwood Wm	" f 10 3
Randall L M, Springford	t 8 22	Signor Sarah, Otterville	f 8 17
Ransom James, Otterville	f 12 7	Sims Albert, Uxbridge	f 8 11
Ransom Wm	" f 12 7	Sinclair Wm, Otterville	f 9 14
Readhead Ed, Tilsonburg	t 10 26	Sinden Albert, Springford	f 11 21
Reavely Amos, Otterville	f 12 5	Sinden Philadelphia	" f 11 21
Reavely C F	" f 9 14	Singer John, Otterville	f 12 12
Reavely W M	" f 12 5	Singer J W	" f 9 8
Reavely W O	" f 8 15	Singer Walter, Springford	t 9 17
Reavely W W	" f 9 17	Sipes Jesse, Otterville	t 9 23
Reid Joseph, Hawtrey	t 11 11	Siples Harry, Norwich	f 7 8
Reynolds Mor, Tilsonburg	f 11 24	Siples John	" f 7 7
Rice James	" f 8 21	Siples Michael	" f 7 8
Riley J A, Otterville	t 8 18	Sly Wm, Otterville	f 9 13
Ritchie George	" f 8 3	Smart John, Springford	f 8 17

F. W. FEARMAN, of HAMILTON, for HAMS, BACON, LARD, CHEESE.

POST OFFICE	CON. LOT	POST OFFICE	CON. LOT
Smiley Samson, Otterville	f 8 36	Stroud John, Springford	t 8 26
Smith Almira, Springford	f 8 22	Stroud Thomas	" t 8 26
Smith Athelbert, Otterville	t 7 14	Stubbs Sarah, Tilsonburg	f 9 18
Smith A J, Detroit	f 8 21	Sturgis Daniel, Springford	f 10 22
Smith A J, N R	f 11 17	Summers Ira, Cornell	t 10 16
Smith Cyrus, Cornell	t 9 15	Sutherland A A, Otterville	t 8 21
Smith D J, Otterville	f 7 11	Sutherland J W, Cornell	f 11 19
Smith Elmer, Chicago	f 8 22	Sutherland J W, Hamilton	f 12 14
Smith George, Otterville	f 9 5	Sutton Granville, Norwich	f 9 15
Smith G A	" f 7 11	Sutton H A	" t 7 7
Smith I B, Hawtrey	f 9 g4	Swance Jacob, Springford	f 7 23
Smith James, Otterville	f 8 5	Swance Martin, Tilsonburg	f 11 27
Smith Jonathan, Hawtrey	t 10 3	Swartout George, Springford	f 9 21
Smith J A	" f 9 g5	Tate Jane, Otterville	f 8 9
Smith J E, Otterville	f 9 5	Taylor A H, Hoboken N Y	f 8 1
Smith J O, Hawtrey	f 10 3	Taylor Eliza, Otterville	f 9 10
Smith Melbourn, Otterville	f 7 15	Taylor J, Hoboken N Y	f 8 1
Smith Rubin	" f 7 15	Thomas J W, Springsord	t 7 34
Smith R J, Tilsonburg	f 12 27	Tichbourne John, Otterville	f 9 8
Smith Wm, Otterville	f 8 5	Tichbourne Robert	" f 9 1
Smith Wm	" f 9 17	Tilson E D, Tilsonburg	f 12 28
Smith Wm, Tilsonburg	f 12 27	Tilton Curran	" f 12 16
Smith W R, Cornell	f 10 19	Tilton George	" f 12 16
Smyth John, Le Salette	f 11g10	Tilton James	" f 12 16
Smith Julia	" f 11g10	Tilton John	" f 12 16
Snell J W, Tilsonburg	f 7 24	Tilton Joseph	" f 12 16
Snook R S, Otterville	f 9 13	Tilton Samuel	" f 12 16
Snyder Albert	" t 9 8	Tipp John, Cornell	f 12 16
Snyder Helen	" f 9 12	Tisdale J C, Woodstock	f 8 30
Snyder Hubert, Buffalo	f 9 33	Tisdale Laura, Otterville	f 9 19
Snyder J H, Tilsonburg	f 11 26	Titus Bruce	" f 9 26
Snyder J W	" f 12 16	Titus H A	" f 9 11
Snyder Otis	" f 11 26	Titus John	" f 10 9
Snyder Peter, Otterville	f 12 5	Treffy Allen	" f 7 7
Snyder Theodore, Tilsonburg	f 11 26	Treffy C J, Hawtrey	f 10 2
Southwick George	" f 11 5	Treffy G H	" f 10 2
Springer Moses, Cornell	t 12 16	Treffy H C	" f 10 2
Stanton George, Springford	f 10 25	Treffy John	" f 11 1
Stanton G H	" f 10 25	Treffy Wm	" f 11 15
Steinhoff Walter, Hawtrey	t 11g51	Treffy W J	" f 10 2
Steinhoff Wm, Otterville	f 12 13	Trembert John, Otterville	f 8 5
Stevenson Elisha, Cornell	f 11 17	Trowhill Benjamin, Norwich	f 7 9
Stevenson E W	" f 12 15	Trowhill Samuel	" f 7 9
Stevenson John	" f 11 17	Tufford Delos, Otterville	f 11 16
Stover David, Springford	f 10 22	Tufford Delos	" f 8 5
Stover Edward, Norwich	f 7 8	Udal George	" f 12 5
Stover E C, Otterville	t 8 8	Umphrey Wm, Springford	f 10 20
Stover Gilbert, Tilsonburg	f 12 22	Underhill John	" t 8 28
Stover Jacob, Springford	f 10 21	Vale Charles, Cornell	f 10 15
Stover J D, Tilsonburg	f 12 19	Vanetter B, Springford	t 8 20
Stover M R, Norwich	t 7 8	Vanevery Elizabeth	" f 10 20
Stover W B	" f 7 4	Vanlatten Samuel, Hawtrey	f 11 G
Stringham Benson, Hawtrey	t 11 7	Vanvoltenburg Pet, Otterville	f 9 9

F. W. FEARMAN, of HAMILTON, for HAMS, BACON, LARD, CHEESE.

KARN PIANOS RECEIVED THE GOLD MEDAL JAMAICA EXHIBITION, 1891

**BUY ONLY THE RELIABLE AND POPULAR KARN PIANO & ORGAN**

A326

**NORWICH (SOUTH) TOWNSHIP.**

	POST OFFICE	CON. LOT		POST OFFICE	CON. LOT
Vardon Elbert, Springford	f	8 23	Whitlock James, Springford	f	9 24
Vardon Electa	"	f 8 23	Whitlock Wm	"	f 9 23
Vardon F W	"	f 8 23	Wilcox Electa	"	f 9 21
Vardon Maxwell	"	f 8 23	Wilcox George	"	f 7 22
Veal C R	"	t 8 21	Wilcox James	"	f 7 22
Veal Thomas	"	f 8 24	Wilcox Lavina	"	f 10 23
Wade Charles	"	f 7 20	Wilcox R H	"	f 7 25
Wade Mary	"	f 7 20	Wilcox Truman	"	f 7 23
Wagner Albert, Hawtrey	f11 g10		Williams Arthur, Tilsonburg	f	11 27
Wagner Charles	"	f11 g11	Williams Isaac, Otterville	f	9 11
Wagner Joseph	"	f 11 1	Williams Rich, Tilsonburg	f	11 27
Walcott Wm, Otterville	f	8 3	Williams Robert, Norwich	f	7 16
Walker Maggie	"	f 8 14	Williams Robert	"	f 7 4
Wallace Samuel, Plattsville	f	10 11	Williams Robert jr	"	f 7 16
Waller James, Tilsonburg	f	8 28	Williams Robert sr	"	f 7 4
Waller Lancelot	"	f 8 28	Williams Samuel, Otterville	f	8 5
Wardell Albert, Springford	f	9 20	Wills Peter	"	f 9 2
Wardle George	"	f 9 21	Wilson Charles, Springford	f	7 27
Wardle John	"	t 8 21	Wilson Clara, Hawtrey	f	7 7
Wardle Wm, Otterville	t	9 6	Wilson D R, Springford	f	8 21
Warner Sarah Jane	"	f 9 4	Wilson Meriam, Norwich	f	7 7
Wase John	"	f 12 9	Wilson Oscar, Springford	f	9 21
Wase J H	"	f 9 13	Wilson R W	"	f 7 28
Watkins Alva, Springford	f	7 19	Wilson Wm, Delhi	f	12 3
Watkins Charles	"	f 10 21	Wiltse Henry, Otterville	f	8 1
Watkins Frederick, Otterville	f	8 7	Wingrove John	"	f 9 13
Watkins T N, Springford	f	10 21	Wingrove Wilberforce	"	t 7 15
Watt Robert, Tilsonburg	f	12 22	Winn John, Hawtrey	f	11 14
Weaver Aaron, Cornell	f	9 17	Winskell Henry, Cornell	f	12 17
Weaver Adolphus, Otterville	f	9 15	Wood J A, Springford	f	10 21
Weaver John	"	f 9 9	Wood J A	"	f 8 M
Weaver Joseph	"	f 8 11	Wood J C	"	t 8 21
Webster H D, Cornell	f	10 17	Woodard Lucius	"	f 9 19
Webster J D, Springford	f	8 21	Woodward G W	"	f 9 17
Weeks Ira, Tilsonburg	f	11 25	Woodward Rutsey	"	f 9 30
Weeks Isaac	"	f 10 20	Wright Albert, Otterville	f	8 7
Weeks Ranson	"	f 11 24	Wright Thomas	"	f 7 17
West H C, Woodstock	f	8 50	Wright Thomas	"	f 8 7
Wheatly Abraham, Otterville	t	8 31	Wyatt John	"	t 9 10
Wheatly Wm, Springford	t	11 19	Wyatt Peter	"	f 8 8
Wheeler Robert, Otterville	t	9 7	Yarrington Alv'za, Springford	f	9 24
White H A, Springford	t	9 21	Yarrington C H	"	f 10 35
White Jeremiah, Tilsonburg	f	12 25	Yarrington F H, Tilsonburg	f	10 26
White J W	"	f 12 25	Yarrington Step'n, Springford	f	7 28
White R W	"	f 12 25	Yarrington T C	"	f 7 26
			Young Alfred	"	t 9 24
			Young David, Hawtrey	f	11 10
			Zavits Catherine	"	f 11 1

F. W. FEARMAN, of HAMILTON, for HAMS, BACON, LARD, CHEESE

**OXFORD (EAST) TOWNSHIP.**

A327

**OXFORD (East) TOWNSHIP.**

The address given after each name is the post-office address.

ABBREVIATIONS:—f. Freeholder; t. Tenant.

	POST OFFICE	CON. LOT		POST OFFICE	CON. LOT
Adams Dan, Oxford Centre	f	3 13	Bertrand D W, Oriel	f	8 9
Addison Wm, Norwich	f	7 10	Biggins George, Oxford Ctre	f	5 13
Aikman Henry, Beaconsfield	f	7 4	Biggins John	"	f 5 13
Allan George, Oriel	f	5 6	Bigley Daniel, Eastwood	f	1 9
Amos Andrew, Woodstock	f	1 11	Blain J W, Gobles Corners	f	1 1
Amos Richard	"	f 1 13	Blatchford Marg, A Wood'ckf	f	1 18
Amos Robert	"	f 1 13	Blow John	"	f 3 18
Amos Thomas	"	f 2 12	Blow John jr	"	f 3 18
Amos Wm	"	f 1 13	Blow Joseph	"	f 4 19
Anderson Thomas, Oriel	f	7 9	Blow J A	"	f 3 17
Armstrong Henry, Sweaburg	f	8 21	Blow Wm, Oxford Centre	f	4 15
Arnold George, Vandecar	t	4 4	Bond Janet, Eastwood	f	2 3
Arnold Mary E	"	f 4 4	Bowyer Wm, Woodstock	t	1 18
Atcheson A, Curries Cros'g f	f	7 18	Boyer C M, Vandecar	t	5 4
Atkinson James, Woodstock	f	2 21	Branchflower Abram	"	f 7 5
Bacon Alfred, Vandecar	t	4 4	Branchflower George	"	f 6 4
Baird Wm, Eastwood	f	3 4	Branchflower Wm	"	f 6 2
Baker Wm, Woodstock	t	1 18	Brenton J A, Oriel	f	7 10
Baker Thomas	"	t 1 18	Brian John, Woodstock	f	1 18
Balls Ethelbert, Eastwood	f	1 10	Brian John jr, Beaconsfield	f	8 7
Balls Henry	"	t 1 8	Brown And, Curries Crossingt	f	8 16
Balls Wm, Oxford Centre	f	5 15	Brown Ann, Woodstock	f	3 15
Barnes Sarah, Curries Cros'g f	f	6 18	Brown Daniel	"	f 1 12
Barnes Wm	"	t 6 18	Brown Haggai, Beaconfield	f	8 3
Barnett Robert, Sweaburg	f	6 20	Brown John Oxford Centre	t	4 15
Barr Joseph, Woodstock	f	2 20	Buckberry Wilson, Oriel	f	7 10
Barr Wm	"	f 2 20	Bucknell James, Beaconsfield	t	8 6
Bartley James	"	f 3 20	Bursee Eliza, Woodstock	f	3 15
Bass Robt A, Oxford Centre	f	5 12	Bursee Levia	"	f 1 1
Bastedo P C, Sweaburg	f	6 21	Bursee Percival	"	f 3 14
Bastedo Thomas	"	f 6 21	Campbell Edward, Vandecar	f	4 1
Bates George, Woodstock	f	1 18	Canfield Austin, Woodstock	f	4 11
Bates Harvey, Beaconsfield	f	8 5	Canfield Charles, Vandecar	t	4 5
Bates Peter	"	f 7 4	Canfield Earl, Oxford Centref	f	4 12
Bates Robert, Woodstock	f	1 17	Canfield John	"	f 4 12
Beard C L	"	f 1 8	Canfield J W, Vandecar	f	5 6
Beard H B	"	f 1 8	Canfield Wm, Woodstock	f	4 5
Bell J W	"	t 1 11	Carney John	"	f 1 11
Bell Robert, Eastwood	t	1 9	Carney Mary, Eastwood	t	1 8
Bell Thomas, Woodstock	t	2 11	Carney Patrick	"	f 3 5
Bell Wm	"	f 1 9	Carr Rachel	"	f 1 5
Bennell Allen, Eastwood	f	3 1	Carter Amos, Woodstock	t	1 13
Bennett James	"	f 3 1	Casner Aaron, Burgessville	t	7 12
Bennett Thomas	"	f 3 1	Casner Levi	"	t 7 12
Bertrand Alfred, Vandecar	t	5 4	Chambers Edw'd, Woodstock	f	7 20
Bertrand Daniel	"	f 5 5	Chambers Joseph, Oriel	f	6 12

F. W. FEARMAN, of HAMILTON, for HAMS, BACON, LARD, CHEESE

**GOLD MEDAL KARN PIANOS AND ORGANS, SUPERIOR TO ALL OTHERS**

KARN PIANOS AND ORGANS ARE WARRANTED FOR SEVEN YEARS

A328

OXFORD (EAST) TOWNSHIP.

POST OFFICE	CON. LOT	POST OFFICE	CON. LOT
Chambers J D, Toronto	f 8 17	Davis John, Woodstock	f 1 15
Chambers J N, Woodstock	f 3 20	Davis Samuel, Oriel	f 6 6
Chambers Mary A Oxford Cte	f 4 12	Davis Thomas, Burgessville	f 8 19
Chambers R, Curries Crossing	f 7 17	Davis Wm, Woodstock	f 3 15
Chambers Robert jr	f 7 16	Day Charles, Eastwood	f 1 9
Chambers T, Oxford Centre	f 4 12	Dennis Jonathan, Burgessville	f 8 16
Chambers Wm, Curries Cross'g	f 7 16	Dent Thomas, Woodstock	f 1 17
Chambers Wm, Oxford Centre	f 5 14	Ditchburn Joseph	t 3 16
Chesney Henry, Woodstock	t 1 12	Downey Wm	f 1 15
Childs Charles	f 3 21	Dunham J, Curries Crossing	t 7 14
Clark Alfred	t 1 18	Dunn James, St Louis	f 1 9
Clark George	f 2 19	Dwyre Daniel, Beaconsfield	f 8 6
Clark John	f 2 19	Ede B D, Oxford Centre	t 3 13
Clark Wm	f 2 19	Ede Esther	f 3 12
Clement Thomas	f 6 2	Ede John	f 5 13
Clendenan AC, Oxford Centre	f 4 16	Ede W O	f 3 13
Clendenan W W, Woodstock	f 1 18	Edmonds Wm, Toronto	f 1 8
Clifford Frank Holbrook	t 8 20	Edwards Ann, Curries Cross'g	f 5 19
Clifford Wm	t 8 19	Edwards George	f 5 20
Cloae James, Woodstock	f 2 13	Edwards Mich, Gobles Cors	t 1 2
Cloughley And, Burgessville	f 7 13	Elliott James, Oxford Centre	f 4 11
Cole George, Woodstock	t 1 12	Elliott W E, Woodstock	t 3 21
Cole M H, Oxford Centre	f 5 13	Eshelby Abel, Ingersoll	f 2 11
Coneybear John	f 3 14	Farring W J, Eastwood	f 4 2
Cook Ephraim, Norwich	f 7 14	Farrington Irvin, Norwich	t 8 3
Cook James, Woodstock	f 8 5	Farrington Wm, Holbrook	f 8 19
Copp David, Sweaburg	f 5 17	Ferguson Yates, Eastwood	f 1 5
Copp Wm, Curries Crossing	t 5 18	Ficht Francis, Oriel	t 6 9
Corban C J, Burgessville	f 8 12	Ficht Valentine	f 6 8
Cornish Nicholas, Woodstock	f 1 8	Fish John, Beaconsfield	f 7 2
Coventry Elizabeth	f 1 18	Fisher F H, Eastwood	t 1 9
Coventry John	t 1 18	Fisher Mary	f 1 9
Cromwell George, Eastwood	f 2 8	Fletcher Ashton, Woodstock	f 1 4
Crosthwait M T, Burgessville	f 8 10	Fletcher W J, Burgessville	f 7 14
Crowwaite George	f 8 12	Force Jane, Oriel	f 7 4
Currie George, Woodstock	f 4 22	Force John, Beaconsfield	f 7 5
Currie James	f 3 21	Fore Lewis, Oriel	f 7 4
Cuthbert Catherine, Sweab'g	f 8 21	Foreman Joseph, Eastwood	f 2 2
Cuthbert Charles	f 7 21	Forest Wm	f 7 2
Cuthbert George	t 6 21	Foster Fred, Curries Crossing	f 6 20
Cuthbert James, Ingersoll	f 8 19	Franklin G M, Eastwood	f 1 9
Cuthbert John, Sweaburg	f 5 21	Franzick Dorthy, Woodstock	f 2 21
Cuthbert J S	t 8 21	Frizelle John	f 3 13
Cuthbert Robert	f 7 21	Frizelle Phebe	f 2 13
Daley Alexander, Eastwood	t 2 2	Frizelle Wm	f 2 13
Daley George	f 2 3	Frost James	t 1 17
Danbrook Geo, Woodstock	t 1 14	Funnel G S	f 2 19
Danby Wm, Vandecar	t 4 4	Gaynor John, Oriel	f 6 10
Daton John, New Durham	f 8 1	Gaynor Michael	f 6 10
Davidson Alex Oxford Cte	f 5 11	Garbet Solomon, Oxford Cte	f 4 14
Davis Edward, Woodstock	f 2 13	Gear George, Oriel	t 6 6
Davis Elizabeth N Durham	f 7 2	Gear Isaac	f 6 6
Davis John, Vandecar	f 5 1	Gibb John, Eastwood	f 2 2

F. W. FEARMAN, of HAMILTON, for HAMS, BACON, LARD, CHEESE

OXFORD (EAST) TOWNSHIP.

A329

POST OFFICE	CON. LOT	POST OFFICE	CON. LOT
Gibbens Wm, Eastwood	t 4 12	Hazard C W, Woodstock	t 1 18
Gibbons Geo, Curries Cross'g	t 7 18	Hazard George	f 1 18
Gibbs George, Eastwood	f 2 6	Hendershot Alfred, Oriel	f 7 8
Giben Joseph, Oxford Centre	f 6 11	Hewett Henry, Eastwood	f 1 7
Goodall DR, Curries Crossing	t 6 17	Hickey James, Oriel	f 8 10
Goodhand James	t 8 17	Hickson Joseph, Eastwood	t 1 1
Gordon Andrew jr	f 6 19	Hickson Wm	f 1 1
Gordon Donald, Oxford Stat	f 6 14	Hider Peter, Oxford Centre	f 4 10
Gracey Ed, Curries Crossing	f 6 17	Hill F S, Woodstock	t 4 20
Gracey Ezra	t 6 16	Hill J H	f 5 20
Gracey John	t 7 17	Hodges John	f 5 20
Gracey Robert, Woodstock	f 7 17	Hodges Wm	f 4 20
Graham George, Eastwood	f 1 18	Hogg Wm	f 2 21
Graham George	f 1 9	Holdsworth Alfred, Oriel	f 7 9
Gray Alexander, Woodstock	f 4 4	Holdsworth John, Vandecar	f 6 6
Gray Thomas, Beaconsfield	f 8 8	Holdsworth J W	t 6 5
Green Aaron, Woodstock	f 2 16	Hopkins G E, Beaconsfield	f 8 7
Green Amos, Oxford Centre	f 5 10	Hopkins Stephen	f 8 8
Green A W	t 5 9	Hopkins Thomas, Woodstock	t 2 19
Green George	f 4 10	Howell Elizabeth, Oriel	f 7 9
Green Henry	f 5 10	Howell Wm	f 7 9
Green Madeline, Woodstock	f 5 15	Hugel Wm, Woodstock	f 2 19
Green Octavia	f 5 15	Hughes James, Holbrook	f 8 21
Greenaway Christmas	f 2 19	Hughes Peter, Sweaburg	f 8 21
Grey J H, Oxford Centre	t 5 9	Hughes Russel, Holbrook	f 8 21
Grey Wm	f 5 9	Hunt David, Oxford Centre	f 4 12
Grey W E, Oriel	t 8 9	Hurley Anthony, Eastwood	t 1 9
Griswald Allen, Burgessville	t 8 12	Hutchinson Wm, Vandecar	f 4 1
Gunn Sarah, Oriel	f 7 12	Hyde Mary, Eastwood	f 1 9
Hall Heman, New Durham	f 7 1	Hyde Nelson	t 1 9
Hampson Henry, Oxford Cte	t 6 14	Innes James, Curries Crsg	f 6 13
Haney Patrick, Eastwood	f 3 4	Ireland Hugh, Oriel	f 7 11
Hanman Aaran, New Durham	f 8 1	Izard H S, Woodstock	f 1 18
Hanman E E	f 8 2	Jackson Mark, Oxford Cte	f 4 13
Hanmer John	f 8 1	Jackson Wm, Woodstock	f 4 19
Harper Jas, Gobles Corners	f 2 1	Jacobs Elwood, Curries Crsg	f 6 13
Harrison John, Eastwood	f 3 7	James Charles, Woodstock	t 2 16
Harrison Wm	t 3 7	James H W	t 2 15
Hart Henry, Woodstock	f 2 19	James K J	t 2 15
Hart Wm	t 3 17	Jaques Edward, Vandecar	t 5 3
Hartsell D B, Oriel	f 7 3	Jaques George	t 5 3
Hartnell J W	f 7 3	Jaques John	t 5 3
Hartwell Phebe, Beaconsfield	f 8 3	Jaques J A	t 4 8
Hayley John, Woodstock	f 1 18	Jeffrey Julia, Woodstock	f 4 12
Haylow James, Oriel	f 6 10	Jell G F, Eastwood	f 1 8
Haylow J W	t 6 12	Johnson Charles, Woodstock	t 1 18
Bays James, Vandecar	f 6 4	Johnson Sandy, Cathcart	f 6 1
Hayward Alfred, Eastwood	f 1 8	Jordan Francis, Eastwood	t 1 4
Hayward H C	f 1 6	Kelley Jos, Curries Crossg	t 7 20
Hayward James	f 1 9	Kennedy James, Vandecar	f 5 1
Hayward John	f 1 8	Keys Martha, Woodstock	f 2 17
Hayward J A	f 1 8	Kipp Betsey, Gobles Cors	f 1 1
Hayward Marion	f 1 2	Kipp J A	f 1 1

F. W. FEARMAN, of HAMILTON, for HAMS, BACON, LARD, CHEESE.

KARN PIANOS RECEIVED THE GOLD MEDAL JAMAGIA EXHIBITION, 1891



POST OFFICE	CON.	LOT	POST OFFICE	CON.	LOT
Kipp Reuben, Eastwood	f	1 3	Martin David, Oriel	f	6 8
Kipp S A, Gobles Corners	f	1 3	Martin John, Woodstock	f	1 14
Kirkpatrick Jno, Woodstock	f	3 16	Martin Mary, Beaconsfield	f	8 4
Kirkpatrick Thomas	f	1 18	Martin Wm	f	8 4
Kirkwood Alex, Eastwood	f	1 7	Martin Wm, Vandecar	f	5 4
Knaggs Calvert, Beaconsfield	f	7 7	Martin W H, Beaconsfield	f	8 4
Knaggs John	f	7 6	Mathew Hy jr, Woodstock	f	1 18
Knaggs Thomas, Vandecar	f	5 4	Meek Wm, Vandecar	f	5 7
Kneal Thomas	f	4 4	Mercer Rich, Burgessville	f	8 14
Knight Wm, Woodstock	f	1 18	Mercer Smith, Oriel	f	8 11
Lawmiman John, Curries Cg	f	6 18	Midgely George, Woodstock	t	3 20
Lammiman T J	f	6 17	Midgely W H	t	3 20
Lampman Archibald	f	6 13	Mighton James, Vandecar	f	5 2
Lampman Joseph, Eastwood	f	2 9	Mighton Joseph, Eastwood	f	1 3
Lampman Peter, Oxford C	f	6 12	Mighton J E, Vandecar	f	4 3
Lampman Wm, Eastwood	f	1 8	Mighton Stewart, Eastwood	f	1 3
Lampman Wilson, Woodst'k	f	3 15	Mighton Wm	t	1 3
Langdon Wm, Gobles Cors	t	2 1	Miles Wm, Vandecar	f	6 4
Lawrence Sarah, Oxford Cte	f	5 12	Miller J A, Burgessville	f	8 11
Lazenby Emerson, Eastwood	f	2 5	Millman W H, Woodstock	f	1 13
Lazenby Wesley	f	2 5	Mollins Adelia, Burgessville	f	8 11
Lazenby Wm	f	2 6	Mollins B A	t	8 11
Lee Alfred, Woodstock	f	2 11	Mollins Thomas	f	8 11
Lee Arthur, Vandecar	t	6 6	Moutford J W, Woodstock	f	1 18
Lee John, Woodstock	f	2 12	Montford Thomas	t	1 18
Leek Robert, Eastwood	f	3 8	Moore Thomas	f	1 18
Lemon Annie Q, Oxford Cte	f	5 11	Morency Robt, Beaconsfield	t	8 11
Lemon B G	t	5 11	Morley Mary, Eastwood	f	3 6
Lemon F J	f	6 12	Muir W F, Vandecar	f	4 4
Lindsay John, Woodstock	f	2 19	Muma J S, Beaconsfield	t	8 11
Losee Charles, Burgessville	f	8 15	Muma Nelson	t	8 11
Losee Edmund	f	8 15	Murkley Alfred, Vandecar	t	6 11
Losee Edmund jr	t	8 15	Murray James	f	5 5
Losee G H	f	8 11	Nelms Henry, Woodstock	f	2 11
Ludington Ezra, Woodstock	f	1 17	Nelson Thomas	f	3 11
Lund James	f	4 16	Nelson W J	f	3 11
McAfee N H, Burgessville	f	8 11	Nesbitt John, Eastwood	t	2 11
McAllister James, Norwich	f	8 6	Nesbitt W H	t	2 11
McIntyre Alex, Cathcart	f	6 1	Newton R W, Woodstock	f	2 11
McKay Donald, Eastwood	f	1 8	Newton Thomas	f	3 11
McKenzie John, Vandecar	f	6 3	O'Neill J F, Burgessville	f	7 11
McKenzie McKay, Oriel	f	6 3	Orth Abraham, Holbrook	f	8 11
McLeese John, Burgessville	f	8 14	Orth Samuel	f	8 11
McLeod W C, Woodstock	f	7 15	Overholt James, Eastwood	f	1 11
McMahon Mich, Vandecar	f	3 5	Overholt J E	t	1 11
McPherson Geo, Woodstock	f	3 15	Overholt J L	t	1 11
Mahee John, Oxford Centref	f	3 13	Overholt Michael	f	1 11
Maloney James, Eastwood	f	3 0	Palmer G S, Woodstock	f	1 11
Maloney John	f	3 6	Park John, Oriel	f	7 11
Manson Wm, Oriel	f	6 10	Parker James, Woodstock	f	1 11
Markle Barney, Burgessville	f	8 11	Parker J W	t	1 11
Markle Franklin	f	8 12	Parker Sidney	t	1 11
Martin Adam, Woodstock	t	4 19	Parkins Edward, Oxford Cte	t	4 11

F. W. FEARMAN, of HAMILTON, for HAMS, BACON, LARD, CHEESE

POST OFFICE	CON.	LOT	POST OFFICE	CON.	LOT
Parkins Frederick, Oxford Cte	f	4 11	Rinch Ed, Curries Crossing	f	5 16
Parkins Philip	f	4 9	Rinch H J	t	5 16
Parkins Philip	t	4 9	Roberts Thomas, Woodstock	f	1 18
Parsons Wm, Woodstock	f	4 20	Robinson Ellen, Eastwood	f	1 9
Pedden James	t	3 21	Robinson S G, Toronto	f	1 6
Peers Arthur, Vandecar	f	4 8	Robinson Wm, Eastwood	f	1 8
Peers Henry	f	4 7	Robinson W H	f	1 7
Peers John, Woodstock	f	1 18	Ross Donald, Curries Crossing	t	5 15
Peers Martha	f	1 18	Ross Jane	f	5 15
Peers Wm	f	1 18	Rowell Stratford, Innerkip	f	5 15
Peppers Adam, Eastwood	f	2 20	Rush Isaac, New Durham	t	2 2
Peppers Geo, New Durham	f	3 2	Rutherford John, Woodstock	t	8 1
Pellow Ann, Eastwood	t	1 4	Rutledge Edward, Vandecar	t	1 16
Pellow James	t	1 4	Sackrider Albert, Holbrook	f	5 5
Pellow Wm	t	1 4	Sackrider Geo, Burgessville	t	8 18
Perrett Wm, Woodstock	t	1 5	Sackrider Robert, Holbrook	f	8 18
Perry E J, Eastwood	t	2 17	Sage E M, Vandecar	f	5 5
Perry Thomas	t	1 8	Sage H A	f	5 5
Petit F C, Burgessville	f	1 7	Sage Willard	t	5 7
Petit J G	f	8 9	Sage Z H	t	5 7
Pickeval John, Woodstock	f	8 9	Schell Elizabeth, Eastwood	t	5 7
Pickham Enmor, Vandecar	f	1 18	Schell Israel	f	3 6
Pike Charles, Burgessville	t	4 3	Schell John	f	2 6
Pike John	f	8 12	Schell M S, Woodstock	f	2 7
Plant Peter	f	8 12	Schell Walter	f	4 18
Platts Joseph, Eastwood	f	8 6	Schell Wm	f	4 17
Pollard Courtland, Beaconsfield	f	1 6	Schooley Nel, Oxford Centref	f	4 19
Pool George, Brantford	f	7 2	Scott Henry, Woodstock	f	4 12
Potter Armour, Eastwood	f	8 7	Scott John	f	2 10
Pratt Charles, Woodstock	f	3 3	Scott Michael	f	3 9
Pullin Amos, Curries Crossing	f	1 14	Scott Thomas, Oxford Centref	f	2 10
Pullin Robert, Burgessville	f	7 16	Scott Thomas, Woodstock	f	3 9
Radford J B, Woodstock	f	7 12	Scott Wm	f	1 4
Raines Albert, Curries Cros'gt	f	1 18	Seaborn James, Gobles Cors	f	2 10
Rankin Samuel, Beaconsfield	f	5 18	Sewell Charles, Woodstock	f	2 1
Rankin S A	f	7 5	Sherman Chas, Beaconsfield	f	3 20
Ree Agnes, Curries Cros'g	f	7 6	Sherrad Catharine, Eastwood	f	8 2
Ree Alfred	f	5 21	Sherrad J A, Oxford Centref	f	2 2
Ree A J	f	7 18	Shutis John, Vandecar	f	5 9
Ree Francis	t	6 18	Simmons Wm, New Durham	f	5 4
Ree George	t	6 19	Siple Benson, Chicago	f	8 2
Ree George, Oxford Centref	f	7 18	Siple John, Burgessville	f	8 17
Ree Henry	f	3 11	Siple Richard	f	8 16
Ree John, Curries Crossing	f	3 10	Slattery John, Eastwood	f	8 16
Ree John, New Durham	f	6 19	Slattery Patrick	f	3 7
Ree Mathias, Curries Cros'g	t	6 2	Slattery Phillip	t	2 7
Richardson Jesse, Vandecar	t	6 20	Smith J S, Beaconsfield	t	3 7
Richardson John	f	4 1	Smith M E	t	7 3
Richardson John, Woodstock	t	5 5	Smith W C	t	8 5
Richardson Wm, Vandecar	t	3 15	Smith W D, Curries Crossing	f	8 18
Riddle Edward, Oxford Centref	t	5 5	Snelgrove Wm, Woodstock	f	1 18
Riddle George	t	5 14	Snelgrove W C	f	1 18
Riddle James, Gobles Cors	t	4 16	Somerville W B, Oriel	f	6 8
		2 2			

F. W. FEARMAN, of HAMILTON, for HAMS, BACON, LARD, CHEESE.

BUY ONLY THE RELIABLE AND POPULAR KARN PIANO & ORGAN

GOLD MEDAL KARN PIANOS AND ORGANS, SUPERIOR TO ALL OTHERS

KARN PIANOS AND ORGANS ARE WARRANTED FOR SEVEN YEARS

A332

OXFORD (EAST) TOWNSHIP.

POST OFFICE	COR. LOT	POST OFFICE	COR. LOT
Sprague Clark, NewDurham	f 8 1	Tuttle J W,	Oriel t 7 6
Sprague Isaac	" f 7 1	Tuttle S C	" f 7 8
Start Elim, Eastwood	f 5 16	U:man Frederick,Eastwood	f 3 3
Start Fred, CurriesCrossing	f 5 16	Underhill Sam, Woodstock	t 1 18
Stephens J A, Burgessville	t 8 16	Vandecar Hamil'n, Vandecar	f 5 3
Stephenson G, CurriesCros'g	f 5 18	Vandecar Miles	" t 5 1
Stewart J A, Woodstock	f 1 18	Vandecar Robert	" f 3 3
Swazie Elias, Eastwood	f 1 8	Virtue Allan, Woodstock	f 2 3
Tabor Absalom, CurriesCros'g	f 6 20	Virtue Henry, Vandecar	f 4 1
Tabor Henry	" f 6 21	Virtue James, Woodstock	t 2 14
Tabor Robert	" f 6 20	Virtue Matthew	" f 2 14
Tapley Asa,	" f 7 20	Vroman Wm, OxfordCentref	t 3 12
Taylor Thomas, Vandecar	t 3 8	Warbes James, Oriel	f 7 9
Teepie Andrew, CurriesCros'g	f 5 17	Waters John, Eastwood	t 2 8
Templar Hannah J, Oriel	f 7 9	Watt David, CurriesCrossing	f 5 19
Templar Samuel	" f 7 8	Watt Frederick	" f 5 17
Thompson C E, Burgessville	f 8 12	Watt Rosamond	" f 5 19
Thompson Hiram	" f 8 12	Waud Godfrey, Beaconsfield	f 8 3
Thompson Robert, Guelph	f 7 14	Webster John, Sweaburg	f 5 21
Thompson Wm, Woodstock	f 2 15	Weir James, Vandecar	f 4 3
Thornton B F, OxfordCentref	f 4 14	Werry Wm, CurriesCrossing	f 5 17
Thornton Fred, CurriesCros'g	f 6 16	Whale George, Woodstock	t 2 13
Thornton Richard, Ingersoll	f 3 21	Will John, Oriel	f 8 8
Tougher Wm, Vandecar	f 5 3	Wilson Mary A, Woodstock	f 1 2
Tucker Elsie A, CurriesCros'g	f 8 18	Wolf Joseph	" t 1 11
Tucker George	" f 8 19	Wood W S, Oxford Centre	f 4 9
Turner Jacob, Woodstock	t 2 18	Wright Christens, Detroit	f 1 12
		Yeo Wm, Eastwood	f 1 1

OXFORD (North) TOWNSHIP.

The address given after each name is the post-office address.

ABBREVIATIONS:—f. Freeholder ; t. Tenant ; N. R. Non-Resident ; M. broken front

POST OFFICE	COR. LOT	POST OFFICE	COR. LOT
Alexander Alex, Ingersoll	f 4 7	Bobier Joshua, Ingersoll	f 4 1
Alexander Wm	" f 4 7	Bourn W B	" f 2 11
Allen Edwin	" t 3 11	Bowie Charles, Beachville	f 1 19
Allen Emma	" f 4 13	Bowie John jr	" f 1 19
Allen George	" f 3 11	Bowie John sr	" f 1 19
Allen Samuel	" f 5 12	Bowie Robert	" f 1 19
Armstrong John, Thamesford	f 3 23	Bowman Wm, Ingersoll	t 3 19
Baigent Edmund	" t 2 21	Bremner Adam, Beachville	f 2 19
Baigent James	" f 2 20	Bremner Alexander	" f 2 19
Bain Alexander	" f 1 1	Bremner John	" f 2 19
Bartindale Chris, Ingersoll	f 5 24	Brock Christopher, Beachville	f 1 19
Basford Joseph	" f 1 11	Brock David	" f 1 19
Beadle Nelson	" t 3 11	Brock G C	" f 1 19
Bennett Robert, Beachville	f 3 19	Brock G S	" f 1 19

F. W. FEARMAN, of HAMILTON, for HAMS, BACON, LARD, CHEESE.

ROBERTSON & MCKAY,

REPRESENTING THE MANUFACTURERS OF

Heavy and Shelf Hardware, Stoves,

Rivets, Lugs, Casts, Pins, &c.

Thames St.,

INGERSOLL.

Solely Importers

of the following

SLEIGH BELLS, COY PATS,

STOVES & RANGES

TABLE AND PORT CUTLERY

IRON AND STEEL WARE

LEADS & WIRE

WIRE PAINTS

ROBERTSON & MCKAY.

OXFORD (NORTH) TOWNSHIP.

A331

	POST OFFICE	DOB.	AGE		POST OFFICE	DOB.	AGE
Brock J W	Beachville	f	1 22	Cook W P	Ingersoll	f	2 12
Brock Milton	"	f	1 22	Cooper Isaac, Thamesford	f	1 4	
Brock Wm	"	f	1 21	Coulter Wm, Ingersoll	f	2 15	
Brown Andrew	"	f	4 20	Cove James	"	f	2 2
Brown David	"	f	3 1	Cove James	"	t	3 2
Brown George, Ingersoll		f	2 11	Cove Nathaniel	"	t	3 2
Brown George, Thamesford		f	1 5	Cove Wm	"	t	3 2
Brown James	"	f	3 24	Crawford B W	"	f	1 14
Brown John, Ingersoll		f	3 11	Crawford Charles	"	f	2 14
Brown Thomas	"	f	4 8	Crawford J A	"	f	1 14
Brown Thomas	"	t	3 11	Crawford W C A	"	f	2 14
Brown T H, Thamesford		t	1 21	Cronk James, Beachville	t	2 bf20	
Brown T M, Ingersoll		f	4 24	Crotty James, Ingersoll	t	4 8	
Brown Wm, Beachville		f	2 18	Crotty Margaret	"	f	4 2
Buchanan M T, Ingersoll		f	5 bf3	Currie James, Beachville	f	3 17	
Bucknell Daniel	"	f	3 11	Dark Edwin	"	f	1 21
Caddy Thomas	"	f	5 1	Day James Thamesford	f	2 24	
Cameron L, Thamesford		t	1 23	Day Matthew	"	f	2 24
Campbell Angus, Ingersoll		t	3 8	Day Richard	"	f	1 24
Campbell Hugh, Thamesford		f	2 24	Devereux John, Ingersoll	f	4 8	
Carahar Rose Ann, Ingersoll		f	3 8	Dickson George	"	f	3 4
Carling Peter	"	f	4 8	Dickson James	"	t	4 1
Carmichael James	"	f	1 10	Downing John, Beachville	f	2 15	
Carpenter Charles, Beachv'e		f	1 21	Downing Thomas	"	f	2 19
Carroll Alpheus	"	f	2 21	Draffin Alex, Thamesford	f	1 22	
Carroll Daniel, Ingersoll		f	4bf14	Dundas Ann	"	f	3 22
Cawthrop Chas Thamesford		f	1 21	Dundas Edward jr	"	f	3 20
Cawthrop Joseph	"	f	1 20	Dundas Edward sr	"	f	3 20
Chapman Edward jr, Ingersoll		f	4 4	Dundas George	"	f	1 20
Chapman Edward sr	"	f	4 6	Dundas Moses	"	f	3 22
Chapman Elizabeth	"	f	4 4	Dundas Stephen	"	f	3 20
Chapman James	"	f	4 8	Dunn Andrew, Ingersoll	t	1 13	
Cheswell Alfred	"	t	3 11	Dunn John, Beachville	t	2 18	
Christopher George	"	f	4 13	Dunn John, Ingersoll	f	2 2	
Clark James	"	f	4 20	Dunn Lawrence	"	f	2 8
Clark John	"	t	4 20	Dunn Nicholas	"	f	2 8
Clark O M	N R	f	4 19	Dunn Nicholas jr	"	f	2 8
Clendenning Jas, Thamesford		f	2 23	Dunn Peter	"	f	2 13
Clendenning James	"	t	2 1	Dunn Thomas	"	f	2 9
Clipperton A E, Evelyn		f	2 22	Dunn Wm	"	f	1 16
Clipperton J E, Thamesford		t	2 22	Dunn Wm	"	f	2 16
Cole John, Beachville		f	1bf22	Dunn Wm	"	f	2 13
Colyer Ann, Ingersoll		f	2 3	Dutton John	"	t	3 13
Colyer Wm	"	f	2 5	Dye Elizabeth	"	f	1 4
Comiskey James	"	f	2 10	Dye George	"	t	1 3
Connor John, Thamesford		f	4 22	Dye John	"	t	1 3
Cono'ly B G, Ingersoll		f	2 15	Edwards Isaac, Beachville	f	1 17	
Conolly James	"	f	3 15	Elliott G E, Ingersoll	f	4 8	
Conolly John	"	f	2 15	Elliott James	"	f	3 15
Conolly Joseph	"	f	2 15	Elliott John	"	f	4 5
Conolly Richard	"	f	2 15	Elliott J R, Beachville	t	2 15	
Cook Bradford	"	f	3 18	Elliott Richard, Ingersoll	t	4 3	
Cook Nolan	"	f	1 21	Eselby John	"	f	3 10

KARN PIANOS RECEIVED THE GOLD MEDAL JAMAICA EXHIBITION, 1891

F. W. FEARMAN, of HAMILTON, for HAMS, BACON, LARD, CHEESE.

	POST OFFICE	CON. LOT		POST OFFICE	CON. LOT
Etherington Robt.	Ingersoll	t 3 6	Henderson Jno.	Thamesford	f 2 22
Fenton Martha	Putnam	f 5 22	Henderson J S.	Ingersoll	f 3 10
Fenton Thomas	Ingersoll	t 3 21	Henderson Wm	Thamesford	f 3 23
Ferguson W J	"	t 5 24	Hennessy James	"	f 2 19
Filmore James	Thamesford	f 1 22	Hennessy Joseph	"	f 2 19
Forbes James	"	f 3 23	Hennessy Maria	Ingersoll	f 3 20
Forbes Peter	"	t 1 19	Hennessy Thomas	Rvelyn	f 1 19
Foster Frederick	Ingersoll	f 3 5	Henry John	Beachville	f 2bf21
Foster Frederic	"	t 3 5	Herd Thomas	"	f 2 21
French Wm.	Thamesford	f 1 22	Hillsdon Abraham	Ingersoll	f 3 5
Fuller Eliphalet	Beachville	t 2 21	Hillsdon Thomas	Woodstock	f 3 5
Galloway Wm	"	f 1 bf24	Hillsdon W A.	Ingersoll	f 4 8
Galloway W F.	Ingersoll	f 3 17	Hobbs Mary	"	f 3 11
Garvey David	"	f 1 10	Hogg Thomas jr.	Thamesford	f 1 21
Garvey Henry	"	f 1 10	Hogg Thomas sr	"	f 1 21
Gravey James	"	f 1 10	Holden Henry	Beachville	t 1 18
Gemmell Andrew	"	f 3	Holmes Alex.	Thamesford	f 2 2
George Albert	Putnam	t 6 bf22	Holmes Jacob	Ingersoll	f 4 22
George John	"	f 6 bf23	Holmes Thomas	Thamesford	t 2 2
George John	"	f 5 23	Hopkins John	Woodstock	f 1 30
German Jacob	Ingersoll	t 3 11	Horn George	Beachville	t 1 22
German Levi	"	f 1 21	Horsman Denis	Ingersoll	f 1 23
German Wilbert	Beachville	f 1 22	Howland Andrew	Beachville	t 1 20
German Wm	"	f 1 21	Hueaton Robert	Ingersoll	f 4 1
Gerrie David	Ingersoll	t 1 13	Hunt E S.	Beachville	f 2 22
Gerrie Wm	"	f 1 13	Hunt G W	"	f 1 23
Gibbons John	"	f 3 11	Hutchison Donald	Ingersoll	f 1 7
Gleeson James jr	Toronto	f 3 8	Hutchison Donald	"	f 3 4
Gleeson James sr	"	f 4 8	Hutchison Duncan	"	t 3 4
Glendillon Wm.	Dorchester	f 6 20	Hutchison John	"	t 1 7
Golding Henry	Thamesford	f 2 1	Hutchison Thomas	"	t 3 4
Golding Henry	"	f 2 23	Ingram Chris	Thamesford	f 1 19
Gordon Adam	"	f 2 24	Ireland James	Beachville	f 2bf21
Gordon Adam	"	t 1 24	Irving David	Ingersoll	f 4 3
Gordon Margaret	"	f 1 24	Irving Wm	"	f 4 3
Gould James	Beachville	f 2 21	Jarrett Stephen	Beachville	t 2bf21
Graves George	Ingersoll	f 2 9	Jarvis Edmund.	N R	f 5 1
Gray James	"	f 4 1	Jarvis Eliza	Ingersoll	f 5 bf3
Gunn John	Thamesford	f 2 2	Jarvis Joseph	N R	f 5 bf2
Hacker John	Beachville	f 2bf22	Jarvis Mary Jane	Ingersoll	f 4 2
Halpin Elenor	Thamesford	f 2 21	Karn Amzie	Beachville	f 2 bf20
Halpin Lucinda	"	f 2 21	Karn David	"	f 2 21
Halpin Mary J	"	f 2 21	Karn Heman	Thamesford	f 1 22
Hanlon James jr	Ingersoll	t 1 19	Karn Horace	Beachville	f 1 19
Hanlon James sr	"	f 1 9	Karn John	Woodstock	f 1 30
Hanlon James sr	"	t 1 19	Karn Prudence	Beachville	f 2bf21
Harris Jacob	"	f 4 8	Karn Samuel jr	"	f 1 19
Harris John	"	f 4 8	Karn Samuel sr	"	f 1 19
Hay James	"	f 4 5	Kellum James	"	f 1 21
Hayball Peter	Beachville	f 2 21	Kellum Robert	"	f 2bf21
Hayes Wm.	Ingersoll	f 2 16	Kerr Hugh	Ingersoll	f 2 5
Henderson Adam	Kintore	f 1 22	Kerr John	"	f 2 4
Henderson John	Ingersoll	f 2 6	Kerr Robert	"	f 1 2

F. W. FEARMAN, of HAMILTON, for HAMS, BACON, LARD, CHEESE.

	POST OFFICE	CON. LOT		POST OFFICE	CON. LOT
Kerr W E.	Thamesford	t 1 22	Minler Leonard	Ingersoll	t 3 11
Kester Washington	"	f 1 23	Montague Abrah.	Thamesford	f 1 19
Langford Percevil	Ingersoll	t 5 1	Montgomery A.	Woodstock	f 1bf27
Laughan Thos.	Dorchester	St 5f21	Montgomery George	"	f 1 26
Leonard Wm.	Woodstock	f 1 27	Montgomery J W	"	f 1 26
Leslie Benajah	Thamesford	f 3 19	Montgomery R D	"	f 1bf27
Leslie John	"	f 3 19	Montgomery W T	"	t 1bf27
Leslie Thomas	"	f 3 19	More Colin sr.	Thamesford	f 2 22
Lethbridge Geo.	Ingersoll	f 3 3	Morrison Angus	"	f 3 24
Lighthouse James	Beachville	t 2 21	Morrison Donald	"	f 1 2
Lindley W S.	Ingersoll	f 3 8	Morrison Donald	"	f 2 24
Lowes Albert	"	f 2 7	Munday Anslam	Beachville	f 1 16
Lowes Franklin	"	t 2 9	Munday John	"	f 1 17
Lowes J H	"	f 2 9	Murry James	"	f 2 21
McCabe Wm.	Toronto	f 5 21	Muterer Alex.	Ingersoll	f 1 12
McCartney Jas.	Thamesford	f 3 21	Muterer Alexander sr	"	f 1c11
McCartney James	"	f 1 22	Muterer George	"	f 1 11
McCartney John	"	t 1 22	Muterer John	"	f 1 12
McCarty B B	"	f 1 22	Nelles E A.	Beachville	f 2 21
McCarty N C	"	f 1 22	Nelles Frank	"	f 2 21
McClelland Thos.	Ingersoll	t 5bf3	Nelles H W Mrs	"	f 2 22
McDermott Henry	"	f 4 21	Nelles W S	"	f 1 21
McDermott Wm	"	f 4 21	Nichols Emerson	"	f 2 16
McDonald Dugal	Kintore	f 1 3	Nichols James	"	f 2 18
McFarlon Robt.	Thamesford	f 1 22	Nicol Robert	Thamesford	t 1 22
McKay John	"	f 1 22	Nixon Thomas	Beachville	f 9 18
McKay John	Woodstock	f 1 11	O'Mara Thos.	Ingersoll	f 5 21
McKay Remember	Thamesford	f 2 19	Oliver Andrew	"	t 4 2
McKee Andrew	Beachville	f 4bf13	Oliver Robert	"	f 3 2
McKee Andrews	"	t 1bf23	Ovens Thomas	"	f 4 19
McKellar Arch	Ingersoll	f 3 14	Pack J F	"	f 4 20
McKellar J A	"	f 3 14	Palmer Stephen	"	f 2 12
McKenzie John	Thamesford	f 1 5	Palmer Thomas	"	f 3 12
McKenzie W B	"	f 1 5	Park James	"	f 2 3
McMurry Samuel	"	t 2 21	Patterson Beattie	"	f 5 4
McVea Wm.	Ingersoll	f 3 11	Patterson George	"	f 4 4
McWain Thomas	"	f 5 24	Patterson James	"	f 2 2
Maddle Isaac	Thamesford	t 1 19	Patterson John	"	f 2 2
Marshall Ann	Ingersoll	f 4 8	Patterson Joseph	"	f 5 4
Martin LACAMrs.	Beachville	f 1 20	Patterson Thomas	"	f 2 11
Martin S C Mrs	"	f 1 21	Peers Richard	Beachville	f 1bf25
Masterman Albert	Putnam	f 6bf24	Pirie Francis	Putnam	t 6bf21
Masterman George	"	t 5 24	Pirie James	"	t 5 22
Matthews J H.	Ingersoll	t 4 19	Pirie Peter	Ingersoll	t 4 20
Matthews Phillip	"	t 5 20	Pirie Thomas	"	f 4 20
Mercer George	Thamesford	t 1 20	Pool John	"	t 4bf13
Mercer Walter	"	t 1 20	Prouse Francis	"	f 2 11
Miller Burton	Chatham	t 3 8	Raymond George	"	f 3 15
Miller Robert	Woodstock	f 3 24	Reeves Alfred	Beachville	t 1 21
Minkler Benjamin	Ingersoll	f 5 22	Regan James	Ingersoll	f 4 8
Minkler Ernest	"	f 4 21	Renton Thos.	Thamesford	f 1 6
Minler George	"	f 2 13	Renton Henry jr.	Ingersoll	f 5 bf6
Minler John	"	f 3 1	Revell H E sr	"	f 4 6

F. W. FEARMAN, of HAMILTON, for HAMS, BACON, LARD, CHEESE.

BUY ONLY THE RELIABLE AND POPULAR KARN PIANO & ORGAN

GOLD MEDAL KARN PIANOS AND ORGANS, SUPERIOR TO ALL OTHERS

KARN PIANOS AND ORGANS ARE WARRANTED FOR SEVEN YEARS

A336

OXFORD (NORTH) TOWNSHIP.

	POST OFFICE	CON. LOT		POST OFFICE	CON. LOT
Richter Wm jr	Ingersoll	f 5 bf8	Stephenson Thomas	Ingersoll	t 3 6
Richter Wm sr	"	f 4 7	Stephenson Wm	"	t 3 6
Roberts George	"	t 4 8	Stewart Anson, Beachville	f	1 19
Robinson T C, Beachville	t	2 21	Stickney Noah	"	f 1 21
Rodenhurst Jane, Ingersoll	f	4 24	Strobridge F, Thamesford	f	3 24
Rodenhurst John	"	f 4 1	Sumner John, Ingersoll	f	3 11
Rodenhurst Martha	"	f 4 24	Sumner Thomas	"	t 3 11
Rodenhurst Vincent	"	f 5 23	Sutherland Donald	"	f 1 7
Rodenhurst Vincent	"	t 4 24	Sutherland John	"	f 2 7
Rose Alexander	"	f 5 bf5	Sutherland Kenneth	"	f 1 11
Rose George	"	f 5 bf5	Sutherland Robert	"	f 1 7
Ross Ann	"	f 2 11	Sutherland R jr, Dorchester	S	f 4 23
Rowse James, Putnam	f	6bf24	Sutherland Robert sr	"	f 4 19
Ruddick James, Ingersoll	f	3 2	Sutherland Wm	"	f 4 19
Rusling John	"	t 3 5	Tay John, Ingersoll	f	4bf13
Russel Benjamin	"	t 3 8	Tay Thomas	"	t 4bf13
Russel James, Thamesford	f	3 19	Taylor Thomas, Beachville	t	2 21
Ryan Margaret, Beachville	f	2 20	Telfer George, Ingersoll	f	3 3
Sandick Charles, Ingersoll	f	2 6	Telfer John	"	f 3 3
Sandick Frederick	"	f 2 8	Telfer Thomas	"	f 3 3
Sandick John	"	f 1 15	Telfer Wm	"	f 3 24
Sandick Joseph	"	f 1 10	Thompson Wm, Woodstock	f	1 29
Sandick Thomas	"	f 1 16	Thorndike Stephen, Beachv'lf	"	2 21
Seldon Richard	"	f 3 7	Tyson A H, Ingersoll	t	4 8
Sharpe Cath, St Thomas	f	3 13	Uren Ebenezer	"	f 3bf18
Sharp Thomas, Ingersoll	f	1 16	Uren Ebenezer	"	f 3 6
Shearon Henry jr	"	f 2 10	Uren G A	"	f 3 17
Shearon Henry sr	"	f 2 10	Vickers Annie	"	t 2 16
Sheppard Alf, Thamesford	f	2 1	Vickers Joseph	"	t 2 16
Shewan John	"	f 1 22	Wallace Wm, Beachville	f	2 21
Shipp Samuel, Ingersoll	t	1 15	Walsh Michael, Ingersoll	f	2 21
Sifton Charles, Thamesford	f	2 19	Walters Eldie	"	f 5 bf8
Sifton Joseph	"	t 5 20	Walters Wm	"	f 4 6
Simpson James, Ingersoll	f	4 24	Warring John	"	f 1 15
Simpson Thomas	"	t 4 24	Waterworth S J	"	f 1 10
Sinclair Thomas	"	f 3 11	Weaver Sylvester	"	f 5 24
Sinclair Wm	"	f 3 11	Webb John, Thamesford	t	3 19
Smith Anthony, Dorchester	Sf	6bf20	Webb Thomas	"	t 3 19
Smith Bessie, Beachville	f	2bf21	Weir Alexander	"	f 1 6
Smith Donald	"	f 2bf21	White Edward, Ingersoll	f	4 8
Smith John	"	f 1 25	White Orlando, Beachville	t	2 21
Smith John	"	t 1 25	White Thomas, Ingersoll	t	4 8
Smith John, Ingersoll	f	3 11	Whitton John, Thamesford	t	1 2
Smith J C	"	f 3 11	Whitton Wm	"	t 1 1
Spearman John	"	f 4 21	Wickens Josep1, Ingersoll	f	3 11
Stephenson John jr	"	t 3 6	Wickens Joseph sr	"	f 2 6
Stephenson John sr	"	f 3 6	Wickens J H	"	t 2 6
Stephenson Robert	"	t 3 6	Williamson Robert	"	f 3 13
			Wilks F T, Brantford	f	2bf30

F. W. FEARMAN, of HAMILTON, for HAMS, BACON, LARD, CHEESE

OXFORD (WEST) TOWNSHIP.

A337

OXFORD (West) TOWNSHIP.

The address given after each name is the post-office address.

ABBREVIATIONS:—f. Freeholder ; t. Tenant ; N. R. Non-Resident ; bf. broken front , g. Gore.

	POST OFFICE	CON. LOT		POST OFFICE	CON. LOT
Ackra John, Beachville	f	bf 8	Briggs Daniel, Sweaburg	f	3 5
Adams G Mrs, Ingersoll	f	bf 28	Briggs Emily Mrs	"	f 3 5
Adams James Mrs	"	f bf 29	Briggs George	"	f 3 5
Adams John	"	t bf 29	Brink Charles, Beachville	f	1 10
Almas Almon	"	f 3 13	Brink C A, Sweaburg	f	3 9
Ammerman Isaac	"	f bf 15	Brink F A, Beachville	t	1 10
Anderson Robert	"	t 10 4	Brink Royal, Sweaburg	f	2 7
Anderson Wm	"	f bf 11	Brown I W, Beachville	f	bf 8
Appleton Frank, Beachville	f	bf 8	Brown J H, Woodstock	f	bf 9
Appleton Walter	"	f bf 8	Brown O P, Ingersoll	f	4 12
Archibald J M	"	f bf 8	Brown Thomas	"	f 1 23
Archibald J P, Ingersoll	f	bf 7	Bruce Wm, Woodstock	f	bf
Armour Jane Mrs	"	f 1 20	Buchanan Hiram, Ingersoll	t	bf 17
Arms Eno, Beachville	f	bf 8	Buchanan James, Sweaburg	f	4 11
Armstrong George, Sweab'gt	"	6 6	Buchanan M T, Ingersoll	f	bf 28
Armstrong Henry	"	f 6 6	Budd A J, Sweaburg	t	6 7
Arthur Wm, Ingersoll	f	2 21	Budd C W	"	t 3 9
Ashfield Charles, Beachville	t	bf 6	Budd George	"	f 3 9
Athoe Thomas, Ayr	f	3 5	Bucknell D A jr, Ingersoll	f	1 20
Bailey Josiah, Ingersoll	f	1 24	Bucknell D A sr	"	f 1 20
Bain Ora, Sweaburg	f	3 3	Burns Daniel, Beachville	f	bf 8
Banbury Thomas, Ingersoll	f	3 20	Barrill Herbert, Ingersoll	f	2 16
Barber Joseph, Salford	t	4 15	Canfield M S, Beachville	f	bf 10
Barker Mark, Ingersoll	f	2 22	Canfield Stewart	"	f bf 10
Barnett Joseph	"	t 4 13	Cannon Susan Mrs	"	f 1 20
Barton W H, Sweaburg	f	4 5	Carey James	"	t 4 15
Bastedo P C	"	f 5 6	Carpenter George, Sweaburg	t	3 5
Bastedo Thomas	"	f 5 6	Carr Bridgwood, Ingersoll	t	3 10
Bean J T, Ingersoll	t	3 18	Carr Courtney, Beachville	t	1 8
Beath Robert, Beachville	f	bf 7	Carr George, Woodstock	f	1 2
Bennett Robert	"	f bf 8	Carr James	"	f 1 3
Bent Levi, Sweaburg	f	5 10	Carr John, Wingham	f	4 5
Biggeraft Benjamin, Peebles	f	6 11	Carr Wm, Woodstock	f	1 2
Bishop C P, Beachville	f	bf 9	Carr W H	"	f 1 2
Bishop Wm	"	f bf 9	Carroll Dantel, Ingersoll	f	3 12
Bishop W R	"	f bf 9	Carroll Ira	"	f 1 20
Blancher Charles, Sweaburg	t	4 10	Case Levi, Beachville	f	bf 9
Blancher John, Ingersoll	t	3 13	Chambers George, Ingersoll	f	2 19
Blatchford T H, Beachville	f	2 9	Chew Samuel, Sweaburg	t	4 3
Boyce Henry, Ingersoll	f	2 12	Choat A B, Ingersoll	f	bf 25
Bragg George, Sweaburg	f	5 8	Choate A E Miss	"	f bf 25
Bragg Wm	"	f 5 8	Choate Clara Miss	"	f bf 25
Bragg W H	"	f 5 9	Choate S A Miss	"	f bf 25
Bremner Adam, Beachville	f	bf 11	Choate Thomas	"	f 4 14
Bremner John	"	f bf 11	Clark Charles	"	t 2 22

F. W. FEARMAN, of HAMILTON, for HAMS, BACON, LARD, CHEESE

KARN PIANOS RECEIVED THE GOLD MEDAL JAMAICA EXHIBITION, 1891

**BUY ONLY THE RELIABLE AND POPULAR KARN PIANO & ORGAN**

A338

OXFORD (WEST) TOWNSHIP.

POST OFFICE	COR. LOT	POST OFFICE	COR. LOT
Clarke C L, Beachville	t bf 8	Currie J G, Ingersoll	t bf 12
Clark David, Ingersoll	f 2 22	Curry James, Woodstock	f 2 1
Clark George	t 1 15	Curry John	f 2 1
Clark G G F	f 2 22	Cuthbert Andrew, Sweaburg	t 6 0
Clark J A, Beachville	t bf 8	Cuthbert Henry	t 6 0
Clark J A, Sweaburg	f 3 5	Cuthbert John jr	f 5 4
Clark J W, Oznabruck Centre	f 3 18	Cuthbert John sr	f 6 0
Clarkson Andrew, Sweaburg	t 2 5	Cuthbert J S, Ingersoll	t 1 14
Clarkson Arthur	f 3 6	Cuthbert Peter jr	f bf 14
Clarkson A E, Woodstock	t 1 3	Cuthbert Peter sr, Sweaburg	f 6 0
Clarkson John	f 1 3	Cuthbert Robert	f 6 0
Clarkson Wm, Sweaburg	f 2 5	Cuthbert Robert	t 6 0
Cline Ira, Woodstock	t 1 4	Cuthbert Seymour	f 5 5
Cody Franklin, Sweaburg	f 3 3	Daines Robert, Ingersoll	f 1 28
Cody John	f 3 4	Daly James, Beachville	f bf 9
Cody J A	f 3 4	Daniels Frederick, Ingersoll	f 1 20
Cody W H	f 3 3	Davis I J	f 3 13
Collier G Mrs, Beachville	f bf 7	Davis John	f 3 12
Collier James, N R	f 1 8	Davis Walter, Sweaburg	f 3 5
Collins C Mrs, Sweaburg	f 3 5	Dawson J A, Byrou	f 3 7
Cook C E, Ingersoll	f 2 19	Dean Wm, Sweaburg	t 3 8
Cook Elery, Beachville	f bf 7	Dean W G	t 3 8
Cook Elias, Ingersoll	f bf 27	Dennis James, Peebles	f 6 11
Cook E L	f bf 28	Dickey James, Beachville	f bf 4
Cook G H, Beachville	f 1 9	Dickey Robert	t bf 7
Cook G J	f 2 9	Ditchfield Robert, Ingersoll	t 1 18
Cook J H	f bf 5	Dodge Adam, Woodstock	f bf 4
Cook J L, Ingersoll	f 1 20	Dodge E S, Ingersoll	f 2 15
Cook Robert, Beachville	f bf 8	Dodge John jr, Toronto	f bf 3
Cook S M, Ingersoll	f 1 11	Dodge John sr, Beachville	f 1 6
Cook S R	f 1 24	Dodge Wesley	f 1 0
Cook S S	f bf 27	Dominey Martin, Ingersoll	f 1 20
Cook Walter, Sweaburg	t 3 5	Downing John, Beachville	f bf 11
Cook W H, Ingersoll	f 3 18	Dunbar Mrs	f bf 7
Cook W P	t 2 17	Dutton Joseph, Ingersoll	f 3 14
Corey Warren, Peebles	f 6 11	Edwards John, Sweaburg	f 3 7
Cormick John, Sweaburg	f 3 1	Edwards J E	f 4 7
Corrie John, Ingersoll	f 1 21	Edwards Wm	f 4 7
Coventry Alex, Sweaburg	f 6 6	Edwards W A	f 4 5
Coventry Robert, Peebles	f 6 0	Elliott James, Ingersoll	f 1 17
Crabb James, Ingersoll	f 1 21	Elliott J R	t 2 10
Crawford Henry, Beachville	f bf 7	Elabrie James, Salford	f 4 10
Crawford Wm	f bf 8	Elsy Robert, Beachville	f bf 10
Creighton Alexander	f bf 11	Empey John, Ingersoll	t 1 10
Creighton David, Thamesford	bf 8	Evans Edward, Woodstock	f 11 6
Creighton Ernest, Beachville	f bf 11	Eyres J L, Ingersoll	f bf 14
Cronk James	f bf 8	Fairbairn John, Beachville	f bf 8
Cropp Alfred	f bf 9	Featherstone M, Woodstock	f 2 1
Cropp Rodger	f bf 9	Fisher Augustus, Beachville	f bf 8
Cropp Wm	f bf 9	Fitzpatrick Wm, Ingersoll	f 1 20
Cross Jacob, Woodstock	f bf W	Fogerty Frank	t 1 30
Cummings John, Sweaburg	f 4 3	Fogerty Patrick	f 1 24
Currie George, Woodstock	f bf 12	Folden Franklin	f 3 10

F. W. FEARMAN, of HAMILTON, for HAMS, BACON, LARD, CHEESE.

OXFORD (WEST) TOWNSHIP.

A339

POST OFFICE	COR. LOT	POST OFFICE	COR. LOT
Folden Franklin jr, Ingersoll	f 2 15	Heebner Daniel, Ingersoll	f bf 15
Fordon Henry, Beachville	f bf 8	Henry John, Beachville	f bf 8
Fordon J E	t 11	Henry Nancy Mrs, Ingersoll	f 1 20
Fordon J H	f bf 10	Hill Stephen, Sweaburg	f 5 10
Foreman Joseph, Ingersoll	t 2 22	Hill Sylvester, Ingersoll	f 4 11
Foster Elizabeth Mrs	f 1 20	Hill Wm	f 2 18
Foster John	t 3 18	Hill W C	f bf 15
Foster Wm	t 3 11	Hislop Thomas	f 3 20
Fox George, Sweaburg	f 3 5	Hislop T L	f 1 20
Francis W G, Ingersoll	f 3 15	Holeroff W W	f 1 20
French Ambrose	f 3 13	Holland Wm	f 1 20
French Elizabeth Mrs, Salford	f 4 15	Colman Alexander, Beachville	f bf 9
Fuller Jonathan, Sweaburg	f 3 3	Bapkins John, Woodstock	f bf
Gaiton Thomas	f 3 5	Houghton George, Ingersoll	t 1 23
Galloway Edwin, Ingersoll	t 5 7	Houghton Isaac	f bf 24
Galloway George	f 1 15	Houghton Percival	f 1 20
Galloway J B	f 2 14	Houghton Stephen	f 1 23
Galloway W F	f 3 14	Houston Jas jr, Sweaburg	t 3 5
Gainsby Cicero	f 1 17	Houston James sr	t 3 5
Garfat Joseph, Sweaburg	f 3 14	Huggins Wm, Woodstock	f 3 2
Garfat Joseph, Sweaburg	f 4 5	Hughes Charles, Peebles	f 5 12
Gaynor Henry, Ingersoll	t 1 20	Hughes Levi, Ingersoll	t 1 21
Gee Frederick, Sweaburg	f 5 4	Huntbatch Robert	f 2 13
Gee Levi	t 5 5	Hunter Edward	f 3 19
German John, Beachville	f bf 9	Hunter J B, Beachville	f 2 0
German Samuel	t bf 7	Inglesby Albert, Ingersoll	f 3 17
Gibson Edwin, Ingersoll	t 1 20	Ireland James	t 2 14
Gibson Joseph	f 1 20	Ireland Martha Miss Salford	f 4 18
Gilbert Leslie	t 3 18	Jakeman George, Sweaburg	t 9 7
Gilbert Richard, Beachville	f bf 9	Janes Elijah	f 3 5
Gilmore Joseph, Ingersoll	f 1 20	Jarrett Robert, Beachville	t bf 9
Glidden W F	f 5 15	Jarvis Joseph, Ingersoll	f 4 15
Goodhand Ann Mrs, Berlin	f 1 26	Jenvey George	f 1 17
Gould Wellington, Beachville	f bf 10	Johnson Alonzo	f bf 16
Green H H	f bf 9	Johnson James, Beachville	f bf 7
Gregg George, Salford	f 4 18	Johnson Wm, Ingersoll	f 2 16
Gregg Henry	f 4 18	Karn Freeman, Woodstock	f B
Gregg J W	f 4 18	Karn F D	f bf 1
Griffiths Wm, Woodstock	f 3 8	Karn H A	f bf 1
Guthrie Donald, Beachville	f 2 8	Karn Jacob	f 2 7
Hacker John	t bf 9	Karn John	f bf 1
Hall John, Ingersoll	f bf 28	Karn J C	t 1 1
Halpin Matthew, Putnam	t 1 29	Karn J G	f bf 1
Halpin Patrick	f 1 29	Karn Willard	f 1 1
Hansford John, Ingersoll	t 2 22	Karn W A	f bf 1
Harris Abigail Mrs, Windsor	f 2 22	Kellar M A Mrs, Ingersoll	t bf 15
Harris Christopher, Ingersoll	f 1 20	Kingswell Isaac, Woodstock	bf 2
Harris Frederick	f 1 26	Kneal John, Holbrook	f 6 7
Harris John, Beachville	f bf 8	Kneal J A	f 6 7
Harris J C, Ingersoll	f 2 18	Kneal W H	f 6 7
Harris Miles	f 1 19	Isartz Wm, Peebles	t 5 11
Harris Reuben	f 1 20	Laing Francis sr, Beachville	f 3 10
Haskin Adam, Beachville	f 1 6	Lambert Bert Mrs Norwich	f 4 7

F. W. FEARMAN, of HAMILTON, for HAMS, BACON, LARD, CHEESE.

**GOLD MEDAL KARN PIANOS AND ORGANS, SUPERIOR TO ALL OTHERS**

KARN PIANOS AND ORGANS ARE WARRANTED FOR SEVEN YEARS

A340

OXFORD (WEST) TOWNSHIP.

POST OFFICE	CON. LOT	POST OFFICE	CON. LOT
Langford George, Ingersoll	f bf 23	Martin James Ingersoll	f 3 10
Lawler Edward, Peebles	f 5 10	Mayberry Richard, Salford	f 3 18
Lawlor John	f 5 9	Mayberry T R, Woodstock	f 3 19
Lawrence Lyman, Ingersoll	t 4 13	Methreil John, Ingersoll	f bf 27
Lawrence Peter	t 4 13	Meek Peter	f 1 19
Lazenby Henry, Beachville	t 1 7	Meneer Wm Sweaburg	t 4 5
Lee John Putnam	f bf 29	Millard George	f 4 7
Lee W W, Woodstock	f bf 29	Minard John, Ingersoll	f 1 25
Leigh John, Ingersoll	f 2 23	Minshel Jessie	f bf 13
Leigh Samuel	f 2 23	Morgan	f 1 20
Lewis A E, Sweaburg	t 4 5	Morgan	f 1 23
Lewis Charles, Peebles	t 5 12	Morris Alexander	t 1 26
Lewis James, Salford	t 1 18	Murray W J, Beachville	f 2 10
Lick John, Beachville	t 2 5	Nancekivel Theo, Ingersoll	t 2 20
Lick Reuben, Sweaburg	f 4 8	Nelles W B	f 4 10
Lick Stanley, Holbrook	f 6 9	Newton Wm, Woodstock	f P 8
Lick Wesley, Beachville	f 1 6	Nichols George, Ingersoll	t 1 16
Little W R, Ingersoll	f 1 20	Nichols John	f 1 16
Long J S, Beachville	t bf 9	Nichols J S E	f 1 15
Longfield Joseph, Ingersoll	f 1 20	Noonan James	f bf 11
Lonsbury Edward, Sweaburg	t 3 4	Norworthy J C	f 1 18
McCauley Charles	f 3 6	Nott James sr, Beachville	f bf 6
McCauley Hugh	f 3 6	Notwell Joseph	f bf 11
McCombs Charles, Beachville	bf 7	Notwell Mary Mrs	f bf 9
McCracken Wm, Sweaburg	t 3 5	Nunn Charles	f bf 6
McDonald John, Beachville	f bf 8	O'Callaghan Geo, Ingersoll	bf 23
McDonald Robert, Ingersoll	t 1 21	O'Callaghan James	f bf 25
McGee Wm, Beachville	f bf 8	Odell Albert	f 1 21
McInnes Duncan	f bf 8	Odell Henry	f 1 21
McIntosh Alex, Woodstock	f 3 8	Odell Wm	f 1 21
McIntyre Alex jr, Beachville	t 3 12	Odell W T	f 1 21
McIntyre Alexander sr	f bf 7	Ollis Wm	f 3 20
McIntyre Benjamin	t 3 12	Page Frederick	t 2 16
McKay Charles, Sweaburg	f 3 3	Parkinson Robert	f bf 17
McKay Robert, Ingersoll	f 3 17	Patience C R	f 1 20
McKay Wm, Woodstock	f bf	Patterson George	f bf 26
McKay W M	f bf	Peek Wm, Salford	f 4 13
McKay W S, Ingersoll	f 1 21	Peers Richard, Beachville	f bf 5
McKeggan Rod, Woodstock	bf E	Peers Wm, Woodstock	f bf 8
McMulkin Chris, Ingersoll	f 1 22	Pellow Joseph, Ingersoll	t 1 22
McMulkin W J	f 1 22	Penrose Robert, Woodstock	bf 4
McNeil Malcolm	f 1 24	Perry Absalom, Sweaburg	f 6 8
McNeil Roderick	f bf 23	Phelps Joel, Beachville	f bf 8
McNichols Jos, Woodstock	bf 6	Phelps Uriah	f bf 8
McNiven Archibald, Ingersoll	f 1 24	Pickard Phineas, Salford	f 1 21
McNiver Hugh	f 1 24	Pogue John, Ingersoll	t 4 8
McNiven Robert	f bf 23	Pollard J R	t bf 10
McVicar Duncan, Crampton	f 1 20	Poole E G, Salford	f 4 18
Major Wm, Ingersoll	t 3 12	Poole R A, Ingersoll	f 3 12
Manzer James, Sweaburg	f 3 5	Poole Spurgeon	t 4 12
Manzer John, Ingersoll	t 3 21	Poole Thomas	t 3 12
Manzer Wesley	t 3 21	Prouse John	f 2 24
Marsden J W	f bf 24	Prouse S J	t bf 10

F. W. FEARMAN, of HAMILTON, for HAMS, BACON, LARD, CHEESE

OXFORD (WEST) TOWNSHIP.

A341

POST OFFICE	CON. LOT	POST OFFICE	CON. LOT
Pullin Albert, Sweaburg	f 3 4	Sealey Henry, Sweaburg	f 3 5
Pullin Alfred	f 2 6	Sebben George, Ingersoll	f 2 21
Pullin John	f 3 7	Service Frederick	f 6 11
Pullin Walter	f 4 4	Service Nicholas, Peebles	f 6 10
Pullin Wm	f 4 11	Service Seymour	f 6 11
Raymond Walter, Ingersoll	f 1 20	Service W H	f 6 10
Reader Arthur	f 1 20	Shann Alfred, Woodstock	f bf 6
Rector Wm	f bf 24	Shrapnell R H, Ingersoll	f 1 20
Reeves Thomas, Beachville	t bf 3	Shelton John, Sweaburg	f 3 5
Reeves Florence Mrs	f bf 8	Shunk Isaac, Ingersoll	f bf 27
Revell John, Ingersoll	f bf 26	Shuttleworth A N, Peebles	f 5 14
Reynolds Justus	f 2 14	Shuttleworth Herb, Salford	t 4 16
Rice Charles	f 1 29	Simpson Lewis, Belmont	f bf 15
Rice David, Sweaburg	f 4 2	Skinner J A, Woodstock	f bf 4
Rice G C	f 5 7	Skuse R J, Ingersoll	f 1 23
Rice Hannah Mrs	f 3 5	Skuse Thomas	f 1 13
Rice John, Ingersoll	f 1 28	Slater Mary Mrs, Beachville	f bf 8
Rice Richard, Beachville	f bf 8	Smith Nicholas, Peebles	f 5 13
Riddle Thomas, Woodstock	t 3 2	Smith Orange, Ingersoll	f bf 16
Rivers Mary Mrs, Ingersoll	f 8 9	Snell J H	t 1 16
Rivers Walburn	f 6 9	Stanton John, Sweaburg	f 4 5
Roach John	f bf 24	Stenebaugh J W, Putnam	f bf 29
Roberts Henry, Beachville	t 1 9	Stevenson James, Salford	f 3 20
Roberts John sr, Ingersoll	f bf 16	Stevenson Joseph, Ingersoll	f bf 17
Roberts L H, Peebles	f 6 10	Stinson Gilbert, Beachville	f bf 8
Roberts Robert, Ingersoll	f bf 16	Strachon Geo, Woodstock	f 1
Robinson David	f 1 27	Strowbridge John, Ingersoll	bf 3
Robinson Thos, Beachville	t bf 3	Sutherland Marg, Beachville	f 10
Rooney John, Woodstock	f 4 13	Sutherland Roderick	t bf 18
Ross Alexander, Sweaburg	t 3 2	Swadling George, Ingersoll	f bf 15
Ross John, Beachville	f bf 8	Swadling Robert	f bf 15
Rowland Henry, Woodstock	f 1 B	Swartz Maria Mrs, Beachville	f 1 7
Ruckle George, Ingersoll	f 2 16	Swartz Neil, Woodstock	f bf 7
Ryan Matilda, Beachville	f bf 7	Tabor Isaac, Sweaburg	f 4 4
Sackrider Thomas, Ingersoll	t 1 12	Tanner J M, Brandon	f bf 28
Sadler John, Beachville	f bf 4	Tansley J W, Norwich	f 4 5
Sadler Wm	f bf 6	Taylor Samuel, Woodstock	f bf 9
Sage Allan	f 1 9	Taylor Thomas, Beachville	f bf 8
Sage Bradford, Ingersoll	f 3 11	Taylor Wm, Salford	t 4 15
Sage Edgar	f 3 13	Terry J J, Sweaburg	f 4 6
Sage Edwin, Sweaburg	f 2 11	Thomas Willard, Holbrook	f 2 10
Sage Ellen Mrs, Ingersoll	f 1 20	Thompson Job, Sweaburg	f 5 6
Sage E A	f 3 11	Thornton Almon	t 3 5
Sage Martha Mrs	f 3 11	Thornton B E	f 5 4
Sage Simeon	f 3 21	Thornton Edwin, Beachville	f 1 10
Sage W C, Beachville	f 3 12	Thornton George, Newark	f 3 4
Sage W F, Ingersoll	t 2 22	Thornton Heman, Sweaburg	f 5 11
Sage Zachariah	f 2 12	Thornton Hiram, Woodstock	f 3 1
Sandick Wm	f 4 10	Thornton J Mrs, Sweaburg	f 3 4
Scott C W	f 1 13	Thornton John, Beachville	f 2 10
Scott E M	f bf 14	Thornton J B	f 1 10
Scott Franklin	f 1 12	Thornton J B, Sweaburg	f 2 4
Scott Willard	f 1 12	Thornton J W, Woodstock	f 2 3

F. W. FEARMAN, of HAMILTON, for HAMS, BACON, LARD, CHEESE

KARN PIANOS RECEIVED THE GOLD MEDAL JAMAICA EXHIBITION, 1891

	POST OFFICE	CON. LOT		POST OFFICE	CON. LOT
Thornton Reuben, Sweab'g	f	3 4	Williams Herman, Lampton	f	bf 8
Thornton T J, Woodstock	f	2 2	Williamson Ash, Ingersoll	f	1 14
Thornton W A	"	2 3	Williamson J S, Oakville	f	bf 16
Thornton W B jr, Sweaburg	f	2 5	Williamson Robt, Ingersoll	f	1 14
Thornton W B sr	"	2 2	Wilson Charles	"	f 1 26
Todd Alexander	"	t 3 5	Wilson Charles	"	f 2 23
Todd Wm	"	t 3 5	Wilson Charles, Woodstock		1 1
Tunks George, Ingersoll	f	bf 15	Wilson George, Ingersoll	f	1 26
Turner George,	"	f 2 22	Wilson George, Peebles	f	5 10
Uncer Roman, Sweaburg	t	3 4	Wilson H C, Ingersoll	f	3 15
Upfold Ambrose, Ingersoll	t	bf 28	Wilson John	"	f 3 20
Uren E W	"	f bf 13	Wilson Richard	"	f 1 26
Walker C M	"	f 3 19	Wilson Robert	"	f 2 23
Walker T M	"	t 3 19	Wilson R H	"	f 4 14
Walker W W	"	f 2 20	Wilson W R, Peebles	f	5 12
Walls Alexander, Beachv'le	f	bf 9	Wilton Richard, Beachville	f	bf 6
Walsh Michael, Ingersoll	f	1 20	Wiseman John, Peebles	f	5 10
Weaver C R, Woodstock	f	bf 3	Wood H G, Ingersoll	f	1 14
Weaver E Mrs	"	f bf 3	Woon J G	"	f 1 14
Weaver H D	"	f bf 3	Woodcock C Mrs, Woodstock	f	bf 17
Webster John, Sweaburg	f	4 3	Wooten Stephen, Beachville	f	bf 7
Webster J W	"	f 5 5	Worth John, Ingersoll	f	1 28
West Thomas, Beachville	t	bf 9	Wright A L	"	f 4 13
White Winslow, Ingersoll	f	1 28	Wright H O	"	f 4 13
Wilkes F T, Brantford	f	bf 7	Young Mary Miss, Beachv'le	f	bf 9

## ZORRA (East) TOWNSHIP.

(The address given after each name is the post office address.)

ABBREVIATIONS:—f. Freeholder; t. Tenant; bf. Broken Front.

	POST OFFICE	CON. LOT		POST OFFICE	CON. LOT
Abel Joseph, Hickson	f	10 23	Baddin Francis, Woodstock	f	14 15
Abell Eliza	"	f 11 22	Baddin Wm	"	f 14 15
Adams Freeman, Woodstock	f	9 6	Baker J J, Tavistock	t	12 24
Adams Henry	"	f 10 5	Baker Wm, Hickson	"	t 9 22
Adams J D, Tavistock	f	T	Bale John	"	f 12 20
Agnew David, Braemar	t	9 9	Bale Martin, Tavistock	f	11 28
Alexander John, Hickson	t	12 23	Ballingal P A, Hickson	t	12 20
Allis Valentine, Tavistock	f	T	Banting George	"	f 10 23
Anderson Geo, Woodstock	f	15 8	Barnett Wm, Tavistock	f	9 30
Anderson James, Strathallan	f	13 15	Bartholemew D, Strathallan	f	12 18
Anderson James, Woodstock	f	15 8	Bartley N H, Woodstock	f	12 5
Anderson John, Innerkip	f	17 10	Bartley Thomas	"	f 12 5
Anderson John, Woodstock	f	15 8	Bartley Wm	"	f 12 6
Anderson Wm, Hickson	f	13 16	Barwick George, Innerkip	f	1
Anderson Wm, Woodstock	f	15 8	Beam Emily, Strathallan	f	11 18
Apple Valentine, Tavistock	t	T	Bean John, South Zorra	f	10 17
Armstrong John, Woodstock	f	14 13	Beazley George, Hickson	f	14 18
Armstrong Thos, Braemar	f	9 12	Beazley Thomas	"	f 14 18
Armstrong Wm, Cassel	f	16 25	Beckler Christian, Tavistock	f	14 34

F. W. FEARMAN, of HAMILTON, for HAMS, BACON, LARD, CHEESE.

	POST OFFICE	CON. LOT		POST OFFICE	CON. LOT
Begg John, Innerkip	f	I	Brown Margaret, Innerkip	f	I
Begg Sarah	"	f I	Brown Mary A	"	f I
Bell J S, Tavistock	t	11 33	Brown Nelson	"	f 17 18
Bell Wm	"	f 11 33	Brown R M C, Woodstock	t	11 7
Bell W M	"	f 11 33	Brown Theodore, Braemar	f	9 21
Belle Catherine, Innerkip	f	I	Bruce Douglas, South Zorra	f	13 16
Bender C M, NewHamburg	f	17 35	Bruce George	"	f 13 15
Bender D N	"	f 17 34	Bruce John, Cassel	f	17bf24
Bender D M, Tavistock	f	13 26	Bruce John, Woodstock	f	10 9
Bender Jacob	"	f 15 35	Bruce Wm, Cassel	f	17bf24
Bender J H	"	f 15 32	Bruce Wm, South Zorra	f	13 15
Bender J S	"	f 15 35	Brudricht Frederick, Cassel	f	16 29
Bender Solomon	"	f 15 32	Brudricht Jacob, Tavistock	f	10 36
Berg Conrad	"	f 11 36	Buckle Harvey, South Zorra	f	11 18
Bickel Robert, Hickson	f	10 27	Buckle James	"	f 11 17
Bickle Benjamin, Walmer	f	15 18	Buckle John, Woodstock	f	16 33
Bickle George, Hickson	f	10 26	Buckle Joseph, Cassel	t	16 33
Bickle James, Walmer	f	16bf19	Burgess Erastus, Woodstock	f	11 3
Bickle Richard	"	f 15 17	Burke Daniel, Braemar	f	9 16
Bickle W H, Hickson	f	11 26	Burke J H	"	f 10 17
Bigham James	"	f 10 26	Burke Wm	"	f 9 16
Bigham Joseph	"	f 10 25	Burton George, Hickson	f	12 24
Bigham Louis	"	f 12 26	Caister Edwin, Tavistock	t	10 34
Blair Annie, Woodstock	f	12 9	Caister John	"	f T
Blake George, South Zorra	f	10 16	Caister Wallace	"	t 10 34
Blake Oliver	"	f 10 18	Callan John, Innerkip	f	I
Bollart Herman, Cassel	f	16 28	Callan Michael	"	f I
Bollart Wm	"	f 16 28	Callan Patrick	"	f I
Bonner James, NewHamburg	f	18bf30	Callan Thomas	"	f I
Bonner John	"	f 18bf30	Campbell Ann M, Woodstock	f	10
Borland James, Innerkip	f	I	Campbell James, Tavistock	f	T
Borland Wm	"	f I	Carter Hamilton, Innerkip	t	16 9
Boshart John, Cassel	f	16 26	Carter Oliver, Cassel	f	15 23
Bower Edward, Tavistock	f	T	Cawker Nathan, Woodstock	f	13 7
Bowman John, Innerkip	f	I	Cawker Wm, Innerkip	t	I
Boxall R M, Woodstock	f	12 10	Chamberlain Ed, Woodstock	f	13 9
Bray Abraham, Walmer	f	15 21	Chapman Math, Tavistock	f	13 28
Bray Joseph	"	f 15 21	Clark F J, Woodstock	f	12 5
Breckenridge John, Braemar	t	9 13	Clement W D, Innerkip	f	I
Breckenridge Wm, Innerkip	f	15 9	Coddington Geo, Tavistock	f	13 27
Brett Wm, Woodstock	t	9 3	Cole John, South Zorra	t	10 14
Brenneman DL, NewHamburg	f	19 36	Cole Thomas	"	f 10 13
Brenneman Henry	"	f 19 36	Cole Thomas sr	"	f 10 13
Brenneman John, Tavistock	f	15 36	Collen John, Cassel	t	14 12
Brenneman Joseph, Cassel	f	13 25	Collins George, South Zorra	f	11 12
Brettinger Rand, Tavistock	t	T	Cormack George, Tavistock	f	12 34
Brigham John, Innerkip	f	I	Corrbear T N, Innerkip	f	I
Bright John	"	f I	Corps Isacher, Tavistock	t	12 27
Brown Adam	"	f I	Cowing David, Innerkip	f	17 16
Brown E D, Woodstock	f	12 6	Cowing Jonathan	"	f 17 15
Brown James, Braemar	t	10 18	Cowing J W	"	f 16 12
Brown Joseph	"	f 9 21	Cowing Maggie	"	f I
Brown J C, Innerkip	f	17 13	Cowing Wm, Tavistock	t	T

F. W. FEARMAN, of HAMILTON, for HAMS, BACON, LARD, CHEESE.



KARN PIANOS AND ORGANS ARE WARRANTED FOR SEVEN YEARS

A344

ZORRA (EAST) TOWNSHIP.

POST OFFICE	CON. LOT	POST OFFICE	CON. LOT
Cowing W R, Innerkip	f 17 15	Everett Levi	Cassel f 15 23
Cowan James, South Zorra	f 11 15	Facey Henry, Woodstock	f 15 6
Cox Frederick, Woodstock	f 11 11	Facey John, New Hamburg	f 17 31
Craig Wm., Braemar	t 9 16	Facey J W	" f 17 31
Croll Lewis, Cassel	f 15 25	Facey Robert, Tavistock	f 13 32
Cunningham H, Tavistock	f 11 32	Faist Andrew, Innerkip	t 1
Cunningham T W, Innerkip	f 15 7	Falk George, Cassel	f 14 25
Currah John, Cassel	f 16 23	Ferguson David	" f 14 23
Currah Joseph, Tavistock	f 12 31	Ferguson George, Braemar	f 9 16
Currah Thomas, Cassel	f 15 25	Fitch George, Woodstock	f 15bf4
Dalgleish And, Tavistock	t 10 33	Fleischmayer G, Tavistock	f 12 35
Davis Henry, Woodstock	f 15 7	Fletcher Ashton, Woodstock	f 11 11
Dell Thomas	" f 13 9	Forbes Wm., Braemar	f 9 16
Dennis Charles, Tavistock	t 12 28	Fraser Simon, Woodstock	f 9 9
Dennis Matthew	" f 9 33	Fraser Wm	" f 9 9
Dennis Mathew	" t 12 28	Fuhr Adam, Tavistock	f 13 28
Denny David, Woodstock	f 9 5	Fuhr August	" f T
Dibble H S, Hickson	f 13 17	Fuhr Henry	" f 13 36
Dibble James, Woodstock	f 13 6	Fullock Charles, Woodstock	f 14 9
Dibble Phebe	" f 11 6	Fullock John	" f 14 8
Dingwall D W	" f 9 6	Gardner Andrew, Braemar	t 10 15
Donaldson James, Sth Zorra	f 11 10	Gearhard Henry, Tavistock	t 11 35
Donaldson John	" f 11 10	Gearhard John	" f 11 35
Donaldson Wm	" f 11 14	Gearhard Valentine	" f 11 34
Dougherty Daniel, Innerkip	f 16 11	Gemmer Mars	" f T
Douglas J D, Woodstock	f 9 3	Giles Daniel, Woodstock	f 14 10
Dryden Thomas, Tavistock	f T	Giles Henry, Hickson	f 14 17
Duncan Wm., Woodstock	f 12 bf4	Giles Isaac, Woodstock	f 14 10
Dunlop John, South Zorra	f 13 14	Gillespie Andrew, Innerkip	f 18 bf13
Dunn F H, Woodstock	f 13 4	Gillespie Maggie	" f 1
Dunn H H	" f 13 4	Gillespie Minnie	" f 1
Dunn James	" f 12 5	Gillespie Sarah	" f 1
Dunn Thomas	" t 11 5	Gillespie Wm	" f 1
Eckstine Charles, Tavistock	f T	Gimble Fred'ick, Tavistock	f 9 33
Eckstine Henry	" f 12 36	Gingerich Christian	" f T
Edwards Arthur, Innerkip	f 1	Gingerich Daniel	" f 14 30
Edwards Charles	" f 1	Gingerich Philip, Cassel	f 14 45
Edwards James	" f 1	Glaves Absalom, Hickson	f 12 17
Edwards Lincoln	" f 1	Glaves Henry, Woodstock	f 13 23
Edwards Mary	" f 1	Goodall Leslie	" f 13 8
Eichenauer Conrad, Tavistock	f T	Goodger James	" f 15 14
Elliott Benjamin, Cassel	f 16 23	Goodger Thomas	" f 14 15
Elliott Ellen, Innerkip	f 1	Goodger Wm	" f 10 8
Ellis Francis	" f 17 14	Gordon Wm., Braemar	f 9 16
Ellis Thomas	" f 17 13	Goring A H, Tavistock	f 11 30
Emerson Alexander	" f 1	Gould James, Woodstock	f 14 6
Emerson Jessie	" f 1	Gould Mathew, Tavistock	f 9 30
Emerson John	" f 15 11	Gould Wm	" f 10 30
Engel Henry, Tavistock	f 9 29	Grayson Timothy, Hickson	f 9 35
Entricker Frank	" f 14 33	Greive John, Woodstock	f 14 5
Erb Jacob	" f 14 31	Greives John	" f 15 5
Erb Joel	" f 14 31	Grice Jonah	" f 15 10
Everett G A., Cassel	f 15 24	Grice Willard	" f 15 11

F. W. FEARMAN, of HAMILTON, for HAMS, BACON, LARD, CHEESE.

ZORRA (EAST) TOWNSHIP.

A345

POST OFFICE	CON. LOT	POST OFFICE	CON. LOT
Gringeback V, New Hamburg	f 17 30	Hislop Annie, Innerkip	f I
Gringeback Wm	" f 17 30	Hislop John	" f I
Hast Bernard, Cassel	f 16 27	Hobson Joseph, Woodstock	f 9 2
Hast Josiah	" f 16 27	Hoffman Henry, Tavistock	f T
Halleck Chas jr, Woodstock	t 13 11	Hoffman Jacob	" f T
Halleck Charles sr	" f 13 10	Hogan Ebenezer, Innerkip	f I
Halleck Frank	" f 12 11	Hogan Ezekiel,	" f I
Halleck George	" f 13 12	Holm Mary, Tavistock	f 10 35
Halleck Isaac	" f 13 11	Holmer Christian	" f 13 33
Halleck James	" f 13 10	Holmer Henry, Hickson	f 12 24
Hansuld Conrad, Tavistock	f 11 34	Holmer H W	" f 11 25
Hansuld C H	" f 10 31	Holmer Martin, Tavistock	f 13 33
Hansuld David, Maplewood	f 10 33	Holdsworth John, Woodstock	f 13 5
Hansuld Henry, Tavistock	f 11 34	Holdsworth Nelson	" t 12 5
Hargitt George, Woodstock	f 9 1	Holloway James	" t 12 24
Hatrick Christian, Tavistock	f T	Holloway Wm, Hickson	f 12 23
Harrington Hy, Woodstock	f 11 9	Holman Wm, Braemar	t 9 14
Harrington J W, Hickson	f 10 20	Hopking J, Woodstock	f 9 5
Harrington Wallace, Braemar	f 9 18	Hosteller Chris'n, N Hamburg	f 19bf34
Harris J C, Innerkip	t 10 8	Hosteller Isaac	" f 18 35
Harrison George, Woodstock	f 10 3	Hotsen A N, Innerkip	f I
Harrison Henry	" f 10 3	Hotsen George	" f I
Hart Thomas, Innerkip	f 17bf8	Hotsen James	" f I
Hart Wm., Woodstock	f 9 4	Houlden Henry, Woodstock	f 13 13
Hart Wm	" f 13bf4	Humphrey George, Innerkip	f I
Harwood Alfred, Hickson	f 11 21	Hutchinson George	" f 14 13
Harwood Arthur	" t 11 21	Hutchinson Joe, Woodstock	f 17bf22
Harwood Arthur, Innerkip	f 15 14	Innes Charles, Tavistock	f 10 30
Harwood Edward, Woodstock	f 13 5	Innes Wm	" t 10 30
Harwood F C, Hickson	f 11 25	Irwin Alex, Strathallan	f 11 18
Harwood Louis	" t 11 21	Irwin John, Tavistock	f T
Harwood Lucy, Tavistock	f T	Izard Thomas, South Zorra	t 12 13
Harwood Richard, Hickson	f 9 27	Jackson Annie, Woodstock	f 15bf5
Harwood Wellington	" f 11 25	Jackson Charles	" f 14 5
Hatch John, Woodstock	f 11 4	Jackson Edwin	" f 14 6
Hance John, Cassel	t 17 27	Jackson John	" f 14 0
Heath Frederick, Innerkip	f I	Jackson John	" f 13 6
Heimbuck John, Cassel	t 15 30	Jacques Job, Hickson	f 10 21
Heimbuck Peter, Maplewood	f 9 31	Jutzie Joseph, Cassel	f 13 22
Helmuth Christian, Tavistock	f 13 32	Jutzie Michael	" f 15 29
Helmuth Jacob	" f 13 32	Jutzie Samuel	" f 15 28
Helmuth Munro	" f 12 33	Jutzie Simon	" f 16 22
Helmuth Noah, N Hamburg	f 18 33	Kalbfeisch Adam, Tavistock	f 10 31
Hesse Christian, Cassel	f 17 22	Karn Christopher, Woodstock	f 10 6
Hesse Henry	" t 17 27	Karn D M, Tavistock	f 12 27
Hetzervelt Adam, Tavistock	f 13 32	Karn Edmund, Woodstock	f 10 2
Heuke Charles	" f T	Karn Jacob	" f 9 1
Heuke Wm	" f T	Karn Wm	" f 11 6
Hilderly Joseph, Innerkip	f 15 11	Karn W W	" f 9 1
Hilderly Robert	" f I	Kaufman Andrew, Cassel	f 15 26
Hilderly Wm	" f I	Kaufman Andrew, Tavistock	f 13 34
Hill Joseph, South Zorra	t 12 13	Kaufman George, Cassel	f 14 32
Hill J R, Woodstock	f 11 9	Kaufman Jacob, Tavistock	f T

F. W. FEARMAN, of HAMILTON, for HAMS, BACON, LARD, CHEESE.

KARN PIANOS RECEIVED THE GOLD MEDAL JAMACIA EXHIBITION, 1891

	POST OFFICE	CON. LOT		POST OFFICE	CON. LOT
Kaufman John, Cassel	f 14 28	Lingleback John, Cassel	f 17 29		
Kaufman Lewis, Hickson	f 14 22	Lingleback Wm	" f 17 26		
Kaufman Louis, Cassel	f 16 28	Linzler Henry	" f17bf25		
Kaufman Nicholas	" f 14 26	Lippert Henry, Tavistock	f 10 28		
Kaufman Valentine	" f 14 32	Lippert H W	" t 9 33		
Kaufman Werner	" f 15 26	Livingston J	" f 12 35		
Kaufman Wm, Tavistock	f 17 32	Lock Arcsott, Innerkip	f 17 9		
Kelly James, Woodstock	t 14 7	Lock Edward	" f 17 9		
Kennedy Andrew Strathallan	f 11 16	Lock Wm	" f 1		
Kennedy George	f 11 19	Lockhart Thomas, Walmer	f16bf20		
Kennel John, Cassel	f 15 28	Loth John, Tavistock	f T		
Kennel J V	" f 17 33	Loveys T J, Hickson	f 12 21		
Kent Joseph, Woodstock	f 11 3	Lucas Samuel, Strathallan	t 12 18		
Kerr Alexander	" f 10 9	Luekhard Conrad, Tavistock	f 11 36		
Kerr Arthur	" t 11 11	Luekhard David	" f 9 34		
Kerr George	" f 10 9	Ludington Jos, Woodstock	f 11 6		
King Alexander, Hickson	f 14 21	Lutz Henry, Tavistock	f T		
King Charles, Strathallan	f 11 17	Lutz Wm, Cassel	f 17 32		
King George, Hickson	f 13 21	McBeth David, Innerkip	f 1		
King James	" f 13 21	McCann Thos, Woodstock	f 14 8		
King John	" f 12 21	McClure Hugh	" f 12 4		
King J H	" f 13 19	McColl Hugh, Innerkip	f 16 8		
King Samuel	" f 12 19	McDonald Daniel, Braemar	f 10 13		
Klein Charles, Tavistock	f 12 34	McDonald David	" f 9 19		
Klein John	" f T	McDonald Fm, Woodstock	f 10 10		
Knight Ebenezer, Innerkip	f I	McDonald Hugh, Braemar	f 10 13		
Knott C E, Tavistock	f 11 27	McDonald Hugh, Woodstock	f 11 9		
Krantz Henry	" f T	McDonald Jane, Braemar	f 9 16		
Kreh John	" f 17 33	McDonald John, Walmer	f 15 17		
Krug Frederick	" f T	McDonald John, Woodstock	f 10 9		
Krug Henry	" f 9 38	McDonald Joseph, Cassel	t 16 24		
Krug H I	" f 11 32	McDonald Wm	" t 16 26		
Krug John	" f 9 30	McGinnes Janet, Braemar	f 9 16		
Krug Rainhardt	" f 9 31	McIntosh David	" f 9 25		
Laird James, Innerkip	f16bf16	McIntosh Neil	" t 9 26		
Lancaster Thos, South Zorra	f 11 16	McIntyre Wm, Innerkip	f 15 6		
Landreth John, Tavistock	f T	McIntyre W W	" f 14 12		
Langdon Charles, Woodstock	f 14bf4	McKachen John, Strathallan	f 12 18		
Langdon John, South Zorra	t 12 13	McKay Alexander, Braemar	f 10 12		
Langdon Rich, Woodstock	f 14bf4	McKay Alexander, Hickson	t 11 25		
Langdon Robert, Strathallan	f 12 18	McKay Andrew, Woodstock	f 12 8		
Langdon Thomas, South Zorra	t 12 12	McKay A J, Braemar	f 9 10		
Lappin James, Strathallan	f 11 18	McKay Dingwall, Hickson	f 11 26		
Lappin Rachel, Woodstock	f 12 9	McKay Donald, Braemar	f 9 16		
Lappin Wm, Strathallan	f 11 18	McKay D W, Hickson	f 12 25		
Larke Daniel, Tavistock	f 12 29	McKay James, South Zorra	f 11 13		
Last Robert, Strathallan	f 11 19	McKay James, Tavistock	f 11 31		
Lawson Alexander, Hickson	f 9 25	McKay John, Braemar	f 9 16		
Lee John, Tavistock	f 10 32	McKay John, South Zorra	f 11 12		
Lee Thomas, South Zorra	f 11 15	McKay John, Tavistock	f 11 28		
Leg Frederick, Braemar	f 9 16	McKay John, Woodstock	f 12 4		
Lehrmann Charles, Innerkip	f 15 11	McKay J S, Braemar	f 9 14		
Lindsay D N, Woodstock	f 11 6	McKay J S, Woodstock	f 10 1		

F. W. FEARMAN, of HAMILTON, for HAMS, BACON, LARD, CHEESE.

	POST OFFICE	CON. LOT		POST OFFICE	CON. LOT
McKay Robert, Braemar	f 9 17	Mogk Henry, Tavistock	f 14 33		
McKay Wm	" f 9 15	Mohr Adam	" f 13 35		
McKenny J B, Tavistock	f T	Moisey Richard, Sth Zorra	f 12 12		
McKenzie John, Braemar	f 9 11	Montgomery Jas Innerkip	f 16 15		
McKeown Joseph, Hickson	f 12 20	Moon Alfred, Woodstock	f 10 6		
McLean Colin, Innerkip	f 17 12	Moon James	" f 9 11		
McLean Robert	" f18bf12	Morrison Alex, Braemar	f 9 20		
McLean Stephen	" t 17 12	Morrison George	" f 9 20		
McLeod George, Sth Zorra	t 10 12	Morten David, Cassel	f 16 25		
McLeod John, Woodstock	f 10 12	Morten J P	" f 16 25		
McLeod Wm	" f 9 2	Morten Robert	" f 16 25		
McLeod W C	" f 10 1	Muir John, Woodstock	t 10 1		
McLevin Archibald, Hickson	f 10 20	Muir Wm	" f 10 3		
McLevin John	" f 12 10	Mulvin John	" f 9 7		
McMillan Angus, Woodstock	f 11 3	Mulvin Robert	" f 9 9		
Malcolm David, Innerkip	f 16 13	Munro Hugh, Braemar	f 10 14		
Malcolm David	" t 16 13	Munro Robert, Strathallan	f 12 18		
Malcolm James	" f16bf16	Murray Alex, Tavistock	f T		
Malcolm Wm, Cassel	f 16 21	Murray A C, Hickson	f 10 21		
Maloney E P, Innerkip	f 13 15	Murray Donald, Tavistock	t 9 29		
Mantz Wm, New Hamburg	f 17 27	Murray D A	" f 11 28		
Marks Alexander, Hickson	f 13 20	Murray George, Hickson	f 10 26		
Marks Henry	" f 13 20	Murray G J, Cassel	t 16 26		
Marks Samuel	" t 13 20	Murray John, Hickson	f 9 20		
Marshall Adam, Sth Zorra	f 11 11	Murray Neil, Tavistock	f 14 29		
Masters Henry, Woodstock	t 9 5	Murray Peter, Hickson	f 10 25		
Master Mary A	" f 9 5	Murray Robert, Tavistock	f 13 29		
Mather Royce, Innerkip	f I	Murray Robert, Woodstock	f 9 7		
Mathers Levi, South Zorra	f 13 12	Murray Wm, Tavistock	f 9 29		
Matheson Adam, Innerkip	f 17 10	Myer Conrad	" f T		
Matheson Alex, Braemar	f 9 26	Nancekeville John, Woodstock	f 13 17		
Matheson Donald	" t 19 22	Neebe John, Tavistock	f T		
Matheson James, Innerkip	f 15 12	Neimier O T	" f T		
Matheson Joseph	" f 15 12	Nichol James, Innerkip	f 17 16		
Mathias August, Tavistock	f T	Nichol Robert	" f 17 16		
Mathias Wm	" f T	Nicholas George, NHamb'g	f 18 33		
Meadows Jos, Woodstock	f 14 7	Nicholas Henry, Cassel	f 16 30		
Meadows Thomas, Innerkip	f 14 7	Nicholas Henry, NHamburg	f 18 33		
Melville John, Maplewood	f 9 28	Nicholas John, Cassel	f 17 28		
Melville Leslie	" f 9 28	Nimock Wm, Woodstock	f 10 15		
Melville Robert	" f 9 28	Osborne Jerome	" f 12 9		
Mighton Thos, Woodstock	f 9 1	Osborne May J, Hickson	f 10 22		
Miller Anthony, Walmer	f 15 19	Ostrander Thomas, Braemar	t 9 12		
Miller John, Maplewood	f 9 34	Pallister Daniel, South Zorra	t 13 13		
Miller John, Walmer	f 15 19	Pallister David	" f 13 13		
Miller J K, Tavistock	f T	Palmer H J, Woodstock	t 12 8		
Milne John	" f 11 28	Paradis Michael, Hickson	t 11 25		
Milson Andrew	" t 12 15	Parker E A, Braemar	f 9 18		
Milson Samuel	" f 12 14	Parker Frank	" f 9 18		
Milson Thomas	" t 12 15	Parker R A, Braemar	f 9 17		
Misner Jacob, Hickson	f 15 24	Parker R W	" f 9 17		
Mitchell Frederick, Innerkip	f I	Parker Wm, Cassel	t 15 26		
Mitchell R R	" f I	Patterson George, Tavistock	f 10 20		

F. W. FEARMAN, of HAMILTON, for HAMS, BACON, LARD, CHEESE.

BUY ONLY THE RELIABLE AND POPULAR KARN PIANO & ORCAN

GOLD MEDAL KARN PIANOS AND ORGANS, SUPERIOR TO ALL OTHERS

KARN PIANOS AND ORGANS ARE WARRANTED FOR SEVEN YEARS

A348

ZORRA (EAST) TOWNSHIP.

POST OFFICE	CON. LOT	POST OFFICE	CON. LOT
Patterson Isaac, Woodstock	f 10 8	Ross Duncan, Woodstock	f 12 4
Pavey H H	f 13 6	Ross George, Braemar	f 9 23
Pearson Charles, Cassel	f 16 20	Ross George, Woodstock	f 12 13
Pearson Edgar	f 16 21	Ross Hector, Braemar	f 9 16
Pearson Edward, Strathallan	f 12 18	Ross James, Hickson	f 12 26
Pearson John, Hickson	f 15 22	Ross John, Innerkip	f 16 9
Pearson Sydney, Walmer	f 15 21	Ross J M, Woodstock	f 11 20
Pearson Wm	f 15 21	Ross Robert, Innerkip	f 16 9
Peirie James, Hickson	f 12 25	Ross Robert, Woodstock	f 10 11
Pelton George, Innerkip	f 17 11	Ross Wm, Braemar	f 9 19
Pelton Gibson	f 17 11	Ross Wm, Woodstock	f 9 7
Pelton Rance	f 16 13	Roth Christian, Tavistock	f 13 30
Pelton Stephen	f 16 13	Roth Henry	f 14 30
Perry J C	f 15 1	Roth Jacob	f 14 35
Perry Thomas	f 15 bf5	Roth J N	f 13 30
Pickeral Robert, Woodstock	f 11 5	Roth Nicholas, N Hamburg	f 18 32
Piggott Joseph, Braemar	f 9 11	Rosa Nicholas, Tavistock	f 14 24
Pletch Daniel, Cassel	f 14 27	Roth Peter, New Hamburg	f 18bf28
Pletch Noah	f 15 26	Roth Samuel, Tavistock	f 13 30
Pratt Alfred, Woodstock	f 12 12	Rowe Charles, Hickson	f 11 21
Price Henry, Tavistock	f T	Rowe J C	f 11 24
Priss Charles, Innerkip	f I	Rowe Samuel, Walmer	f 14 17
Pye Lawrence, South Zorra	t 12 15	Rowe Thomas, Hickson	f 12 23
Quehl Conrad, Tavistock	f 10 29	Rowell Abraham, Woodstock	f 15 13
Ramsayer Joel	f 13 31	Rowell Abram	f 13 9
Ranger James, Hickson	f 11 21	Rowell Wm, Innerkip	f I
Rapson James, Woodstock	f 11 4	Rowland Henry, Woodstock	f 11 19
Ratz Adam, Tavistock	f T	Ruby Christian, Cassel	f 15 27
Ratz George	f T	Ruby Nicholas, Tavistock	f 15 36
Ratz John	f T	Rudy Daniel	f 15 33
Ratz Wm	f T	Rudy David	f 15 33
Reckenor Adam, Innerkip	t 17 11	Russell Henry	f 11 32
Reihling Henry, Tavistock	f 9 36	Russell Robert, Walmer	f 16bf18
Reid Adam	f T	Russell Thomas, Tavistock	f 11 31
Reid Robert	f T	Russell Wm	f T
Reidt John	f T	Saunby Charles, Innerkip	f 16 10
Renolds James	f 19 30	Saunby John	f I
Revell Leslie, Innerkip	f 14 6	Schaffer Henry, Tavistock	f 6 31
Rice Thomas, Woodstock	f 13 14	Schannon Henry	f 16 33
Richardson John, Innerkip	f 16 11	Schaffer H J	f 12 34
Richardson Joseph, Tavistock	f T	Schaffer John	f 9 36
Riddle Eber, Innerkip	f I	Schlemer Henry, Cassel	f 17 26
Rockett Robert, Tavistock	f 11 26	Schlemer John	f 17bf26
Roi Christian, Cassel	f 14 25	Schlemmer Annie	f 17 27
Roi Louis, Tavistock	f 13 26	Schneider J E, Tavistock	f 11 31
Ronald James, Innerkip	f I	Schneider Wm	f 13 31
Ropp John, Cassel	f 16 25	Schupling Adolph	f T
Rosenburg C P, Tavistock	f 17 29	Schupling Gustave, Cassel	f 15 26
Ross Adam, Innerkip	f 16 9	Schwartzentruber D, Tavistock	f 16 32
Ross Andrew, Braemar	f 9 15	Schwartzentruber Joel	f 14 30
Ross A B, Innerkip	f 16 9	Schwartzentruber John	f 13 31
Ross A M	f 15 8	Schwartzentruber Net'e	f 16 34
Ross Columbus, Woodstock	f 9 8	Scott John, Innerkip	f I

F. W. FEARMAN, of HAMILTON, for HAMS, BACON, LARD, CHEESE.

ZORRA (EAST) TOWNSHIP.

A349

POST OFFICE	CON. LOT	POST OFFICE	CON. LOT
Scott Peter, Tavistock	f T	Straith Peter, Innerkip	f I
Seigner Frederick	f T	Strong John, Woodstock	f 14 11
Seltzer Adam	f T	Sullivan Millard	f 15 6
Seltzer Conrad, Woodstock	f 16 11	Summers Jacob, Tavistock	f 14 34
Seltzer John, Tavistock	f T	Sumner Catharine K	f 15 33
Shadwick Eliza, Strathallan	f 11 18	Sutherland Alex, Braemar	f 10 19
Shadwick Henry	f 12 17	Sutherland Alex, Tavistock	f 11 28
Shadwick Hiram	f 12 17	Sutherland And, Woodstock	f 10 10
Shadwick Samuel	f 12 18	Sutherland Angus	f 9 2
Shannon Chambers, Tavistock	f 16 32	Sutherland Donald	f 9 22
Shannon John	f 16 32	Sutherland Paul	f 10 18
Shannon Thomas	f 16 32	Sutherland W H	f 10 10
Shelton Thomas, Woodstock	f 11 5	Teetzle George, Strathallan	f 12 18
Sherran James	f 3 12	Thompson Peter, Woodstock	f 14 5
Shragg Christian, Cassel	f 15 24	Thompson S P	f 15 8
Shragg Michael	f 17bf23	Thompson Wm	f 14 11
Sipple A G, Tavistock	f 10 33	Thompson Alex, Innerkip	f I
Sipple Denna	f 9 33	Thomson D Mrs, Woodstock	f 12 9
Sipple Henry	f T	Thomson Edward, Innerkip	f I
Sipple Philip	f 10 33	Thomson Ed, Woodstock	f 12 9
Skilling John, Innerkip	f 16 11	Thomson Frederick	f 12 8
Skilling Wm	f I	Thomson John, Innerkip	f I
Smith Duncan, Hickson	f 12 21	Thomson John, Woodstock	t 12 5
Smith Edmund, Woodstock	f 13 9	Thomson W F, Hickson	f 13 18
Smith Grafton	f 12 20	Tomlinson Jacob, Woodstock	f 11 22
Smith Henry, New Hamburg	f 18 31	Town Edward, Innerkip	f I
Smith Henry, Tavistock	f 11 35	Trachsel Samuel	f I
Smith H R	f T	Tree Alexander, Woodstock	f 14 14
Smith Jacob	f 14 33	Tree D R	f 13 9
Smith James, Hickson	f 14 20	Tree Ezekeil	f 15 9
Smith James, South Zorra	f 13 14	Tree J B, Hickson	f 13 20
Smith John, Woodstock	f 9 5	Tree Stratford, Woodstock	t 12 8
Smith Peter, Innerkip	f I	Tree S W	f 12 6
Smith Robert, Hickson	f 14 20	Tree Wm	f 12 6
Smith Thomas, New Hamburg	f 18 32	Trow James, Tavistock	f 10 9
Smith Werner, Hickson	f 13 23	Umlauf Henry	f T
Smith Wm, New Hamburg	f 18 31	Valmerhausen C, Hickson	f 13 18
Smith Wm, Tavistock	f T	Vance Joseph, New Hamburg	f 18 35
Smith Wm, Woodstock	f 12 9	Vance R A, Cassel	f 17bf21
Smith W Mrs, New Hamburg	f 18 31	Vance Thomas, Tavistock	f 18 35
Suary Richard, Woodstock	f 15 15	Vandecar S W, Strathallan	f 10 15
Snowden Wm, Innerkip	t 17 9	Vatcher David, South Zorra	f 11 11
Sparks E B, Tavistock	f T	Veale John, Strathallan	f 10 17
Stabler George, Cassel	f 16 26	Wagister John, Tavistock	f 16 31
Stanly Timothy, South Zorra	f 12 11	Wagler Joseph	f 13 31
Stein Werner, Tavistock	f 12 34	Wagner Jacob	f T
Stere Joseph, New Hamburg	f 18 33	Walden F A, Innerkip	f I
Stewart Wm, Hickson	f 11 20	Walden H W	f I
Stinacher A, Tavistock	f T	Walker Abraham, Woodstock	f 12 7
Stock Conrad	f 16 31	Walker John	f 9 3
Stock Conrad	f 12 33	Walton Isaac, Innerkip	f 17 14
Stock Valentine	f T	Walton John, Woodstock	f 11 7
Stock Wm, Cassel	f 15 29	Walton Joseph, Walmer	f 15 16

F. W. FEARMAN, of HAMILTON, for HAMS, BACON, LARD, CHEESE.

KARN PIANOS RECEIVED THE GOLD MEDAL JAMAICA EXHIBITION, 1891

BUY ONLY THE RELIABLE AND POPULAR KARN PIANO & ORGAN

POST OFFICE	CON. LOT	POST OFFICE	CON. LOT
Walton Wm Walmer	f 15 20	Wilker Conrad, Tavistock	f 13 35
Wasman T J, Hickson	t 11 20	Wilker H W	" f 12 32
Watland George, Innerkip	f 17 10	Wilker Jacob	" f 9 29
Webber Isaac, Hickson	f 12 25	Wilker John	" f 12 32
Webber John	f 12 26	Wilker J H	" f 10 33
Webber Robert	f 10 27	Wilker L R	" f T
Webber W E, Walmer	f 12 27	Wilker Peter	" f 11 27
Weicker August, Tavistock	f 17 33	Williams W, New Hamburg	f 17 30
Weicker Charles	f 15 36	Wilmot Smith, Woodstock	t 12bf3
Weicker Louis	f 17 34	Wilson Albert, Walmer	f 16 14
Weir Ann, Braemar	f 9 24	Wilson David, Woodstock	f 13 8
Weir Archibald, Woodstock	f 9 12	Wilson J F	" f 14 15
Weir David, Braemar	f 9 24	Wilson Laura, Walmer	f 15 16
Weir James, Woodstock	f 11bf2	Wilson Wm	" f 10 17
Weir John, Braemar	f 9 24	Windholdt Casper, Tavistock	f 10 29
Weir John, Woodstock	f 11bf1	Windholdt Christian	" f 10 30
Weir Wm	f 9 12	Wogler Jacob, Cassel	f 16 24
Weitzle Henry, Tavistock	f 9 35	Woods Wm, Ratho	f 18bf29
Weitzle John	f 14 27	Woon Richard, Tavistock	f T
Welsh Mary, Hickson	f 12 22	Yack Edward, Cassel	f 14 28
Werner Albert, Innerkip	t I	Yack Frank	" t 14 28
West Albert, Woodstock	t 14 8	Yantzig D H, New Hamburg	f 18 34
West Edward	f 14 8	Yantzie J G, Tavistock	f 15 34
Wetlaufer Adam, Tavistock	f 15 30	Yantzie J H	" f 14 36
Wetlaufer Conrad	" f 12 35	Yantzie Michael	" f 15 35
Wetlaufer Deiterich, Hickson	f 13 25	Yeo James, Innerkip	f 17 10
Wetlaufer Henry, Cassel	f 15 23	Young John, Woodstock	f 9 10
Wetlaufer Henry, Tavistock	f 15 30	Young Henry, Tavistock	f 14 33
Wetlaufer Jacob, Hickson	f 13 23	Young Mary J, Woodstock	f 12 5
Wetlaufer Jost, Cassel	f 15 27	Youngblut Jacob, Tavistock	f 15 31
Wetlaufer J J, Tavistock	f 13 34	Youngblut Werner	" f 12 28
Wetlaufer Louis, Cassel	f 15 24	Zehr Andrew	" f 16 34
White Wm, Innerkip	f I	Zehr C J	" f 17 35
White W L	" f I	Zehr D L	" f 16 35
Whiteside Daniel	" f 16bf6	Zehr Joseph	" f 13 28
Whiteside J H	" f 16bf6	Zehr J L, Cassel	f 14 24
Whiteside Thomas	" f 16bf7	Zehr J L, Tavistock	f 16 35
Whiteside T M	" f 16bf7	Zehr J Y	" f 15 30
Wildfang Levi, Tavistock	f T	Zehr Peter, Cassel	f 14 23
Wile Henry	" f 17 28	Zehr Peter, Tavistock	f 16 36
Wilker Peter	" f 17 28	Zehr Peter	" f 14 24
Wilkinson Arthur, Braemar	f 10 16	Zehr Wm	" f T

ZORRA (West) TOWNSHIP.

(The address given after each name is the post-office address.)

ABBREVIATIONS:—f. Freeholder ; t. Tenant.

POST OFFICE	CON. LOT	POST OFFICE	CON. LOT
Abernethy Robert, Embro	f 4 7	Adair Hugh, Harrington W	f 2 30
Abernethy Wm	t 1 10	Adair Samuel	" f 2 30

F. W. FEARMAN, of HAMILTON, for HAMS, BACON, LARD, CHEESE.

POST OFFICE	CON. LOT	POST OFFICE	CON. LOT
Adams George, Brooksdale	f 5 29	Blakeley James, Woodstock	t 4 11
Adams Robert, Bennington	f 3 21	Bland Joseph, Embro	f 3 17
Adams Wm, Maplewood	t 6 30	Bland Luke	" f 3 18
Adams W G, Harrington W	t 1 31	Bossence H, Harrington W	f 3 32
Agnew David, Braemar	t 8 9	Bossence John	" f 3 30
Agnew James	" t 8 9	Bossence Robert	" t 2 35
Agnew John	" t 8 9	Bossence Solomon	" f 2 30
Alexander Robert, Embro	t 5 17	Bossence Wm	" f 2 32
Alexander Alexander	" t 4 18	Boswell Jesse, Braemar	t 6 12
Alexander Wm, Youngsv'let	f 7 21	Bott George, Ingersoll	f 2 1
Amos James, Fairview	f 6 34	Bowie Innea, Embro	f 4 17
Anderson Hugh, Braemar	f 8 19	Bowie John, Beachville	f 5 1
Anderson J G, Embro	t 6 11	Bowie John, Embro	f 4 18
Anderson J W, Braemar	f 8 20	Braby David, Maplewood	t 7 30
Anderson Robert	" f 8 19	Brackstone Wm, Embro	t 6 12
Anderson W H	" f 8 19	Bradshaw P, Harrington W	f 2 31
Appleton Francis, Beachv'l	t 6 1	Breckenridge David, Embro	f 7 12
Armstrong George, Embro	t 5 16	Breckenridge Mathew	" f 6 12
Ash Michael, Harrington W	t 1 35	Bremner Adam, Beachville	t 7 4
Bagrie John, Brooksdale	f 4 26	Brown Enoch, Harrington W	f 3 30
Baker Albert, Bennington	f 1 21	Brown George	" f 1 32
Baker James	" f 1 21	Brown James	" f 3 32
Baker John, Harrington W	f 2 30	Brown J H, Braemar	f 8 12
Baker J A, Bennington	f 1 21	Brown Wm, Harrington W	t 2 30
Baker Phillip	" f 1 21	Brown W R, Maplewood	f 7 30
Baker Wm	" f 1 21	Bruce Charles, Braemar	f 8 12
Barker Wm, Brooksdale	t 4 25	Burgess John, Brooksdale	f 4 29
Barron Arch, Harrington W	f 1 33	Burke Wm, Braemar	f 8 17
Barron G A	" f 1 33	Butters Henry, Beachville	t 2 1
Barron Simpson	" f 1 33	Caddie Charles, Ingersoll	f 4 1
Barter J M, Maplewood	t 6 31	Caddie Wm	" f 4 1
Bartley Geo, Harrington W	f 1 27	Calder John, Harrington W	f 2 28
Bayne Johan, Embro	f 1 10	Campbell Alex, Brooksdale	f 4 31
Bean J T, Maplewood	f 7 30	Campbell Alexander, Embro	f 6 13
Bean Thomas	" f 7 31	Campbell Angus	" f 6 12
Belcher Ann, Harrington W	f 2 30	Campbell Donald	" f 7 9
Bell Andrew, Fairview	f 4 34	Campbell Geo, Brooksdale	f 4 31
Bell Frederick, Maplewood	t 8 30	Campbell Jessie, Embro	f 3 7
Bell Rowland	" f 6 30	Campbell John, Brooksdale	f 4 31
Bell Wm, Fairview	t 5 36	Campbell John, Embro	f 6 7
Bennet Frederick, Embro	f 1 8	Campbell Wm	" f 6 12
Bennet Mrs, Ingersoll	f 1 8	Carmichael John, Ingersoll	f 2 1
Berry Wm, Embro	t 2 13	Carroll Andrew, Embro	f 5 3
Bessence Jno, Harrington W	t 2 32	Carroll Wm, Beachville	f 5 3
Bettridge Wm	" f 2 30	Chapin A J, Embro	f 6 6
Billet Edward, Maplewood	f 8 29	Chapin J M	" f 4 8
Bird Robert, Woodstock	f 7 3	Chenoweth Alfred, Ingersoll	f 2 7
Birch Eli, Embro	t 5 15	Chenoweth John	" f 2 7
Birch Robert	" f 5 17	Chenoweth Wm, Brooksdale	f 3 26
Birch W A E	" t 5 17	Chisholm Donald, Ingersoll	f 2 2
Blair George	" f 6 23	Chowen George, Youngsvillet	f 5 20
Blair John	" f 2 9	Clark Alexander, Braemar	f 7 15
Blair Robert	" f 2 9	Clark Angus, Maplewood	f 6 31

F. W. FEARMAN, of HAMILTON, for HAMS, BACON, LARD, CHEESE.

GOLD MEDAL KARN PIANOS AND ORGANS, SUPERIOR TO ALL OTHERS

KARN PIANOS AND ORGANS ARE WARRANTED FOR SEVEN YEARS

A352

ZORRA (WEST) TOWNSHIP.

POST OFFICE	CON. LOT	POST OFFICE	CON. LOT
Clark Canby, Brooksdale	t 8 25	Dennis Joseph, Maplewood	f 8 33
Clark Chas, Harrington W	t 2 30	Dingman Edward	" f 6 35
Clark Daniel, Embro	f 7 19	Dixon Alfred, Fairview	f 6 36
Clark Donald, Braemar	f 8 16	Dixon James	" f 6 36
Clark George, Harrington W	f 2 30	Dixon Thomas	" f 4 36
Clark James	f 2 30	Duncan John, Harrington W	f 2 30
Clark John, Braemar	f 7 17	Duncan Philip	" f 1 33
Clark John, Embro	f 7 19	Duncan Robert	" f 1 33
Clark Wm	f 7 18	Dundas D J, Beachville	f 5 1
Clark Wm, Harrington West	t 2 39	Dunnell A, Harrington West	t 1 32
Clark Wm, Youngsville	t 4 22	Durward Wm	" f 2 30
Clayton Robert, Embro	t 7 17	Eagan James, Embro	t 3 7
Cleaves Robert, Beachville	t 5 1	Eagle Henry, Maplewood	f 8 29
Clifford D, Harrington W	f 2 36	Elliott Arthur, Embro	f 5 6
Clifford Dennis	f 2 35	Elliott Frederick	" f 5 7
Clifford John	f 2 35	Elliott James, Ingersoll	f 1 7
Clifton George, Woodstock	t 8 1	Elliott Wm	t 1 4
Codington J, Harrington W	f 2 35	Fairbanks G W, Beachville	t 7 2
Codington J H	f 2 35	Fairbanks S	" t 7 2
Codington J S	f 2 35	Fetherston Timothy, Embro	f 5 5
Cody Benjamin, Embro	f 4 5	Finkle H J, Woodstock	f 2 31
Cody Elmer	f 4 7	Fletcher Joseph, Brooksdale	f 8 26
Cody Harrison	f 4 6	Forbes George, Harrington W	f 2 31
Cody Mervin	f 5 6	Forbes James, Woodstock	f 7 21
Cole John, Woodstock	f 7 4	Forbes John, Maplewood	f 8 28
Connell James Mrs, Ingersoll	f 1 4	Forbes Robert, Braemar	f 8 18
Couway W T, Harrington W	f 3 33	Forbes Wm	" f 8 16
Cook Frederick, Embro	f 3 6	Forbes Wm, Harrington W	t 3 33
Cook Nolan, Beachville	f 5 4	Ford Chauncy	" f 1 27
Cormack George, Maplewood	f 7 26	Foster John, Ingersoll	t 1 7
Couke Robert, Embro	f 5 18	Fraser Hugh, Embro	f 2 12
Conke Thomas, Youngsville	f 1 18	Fraser James	" f 2 12
Coulter John, Braemar	t 8 15	French Charles, Bennington	t 1 22
Crang James	f 7 23	French Ernst	" t 1 22
Cummings Wm, Ingersoll	t 2 16	Gammage W, Harrington W	f 1 30
Cuthbert Edward	f 2 1	Gerrie Wm, Ingersoll	f 3 1
Danford George	f 2 3	Gibb James, Brooksdale	f 6 25
Darling James, Bennington	t 2 24	Glendinning T, Bennington	f 2 21
Darling Mrs, Harrington W	f 1 30	Gordon Alexander	" f 3 21
Davidson Alex, Beachville	f 6 2	Gordon Alexander, Embro	f 6 11
Davidson Annie	f 6 2	Gordon George	" f 4 0
Davidson Henry	f 6 2	Gordon James, Harrington W	t 2 30
Davidson Jane	f 6 2	Gordon John, Woodstock	f 8 3
Davis John	f 7 1	Gould James, Maplewood	t 8 33
Davis John, Brooksdale	f 5 28	Gould Samuel, Beachville	t 5 3
Daws J G, Bennington	f 1 19	Gould Thomas, Embro	t 5 3
Daws Wm	f 1 17	Graham Wm, Beachville	f 5 1
Day Frederick, Ingersoll	f 1 1	Grant Charles, Embro	f 2 11
Day Russel, Embro	t 4 2	Grant G L, Woodstock	f 7 4
Dellow D, Harrington West	f 2 30	Grant John, Embro	f 3 3
Dellow George	f 2 30	Grant Mrs	" f 3 3
Dellow Wm	f 2 30	Gray Archibald	" t 4 15
Dennis Eli, Maplewood	f 8 32	Green Adam, Brooksdale	f 4 25

F. W. FEARMAN, of HAMILTON, for HAMS, BACON, LARD, CHEESE.

ZORRA (WEST) TOWNSHIP.

A353

POST OFFICE	CON. LOT	POST OFFICE	CON. LOT
Green James, Brooksdale	f 6 28	Innes John, Brookdale	f 4 32
Green John	f 3 28	Innes J A	" f 6 25
Green Robt, Harrington West	f 2 32	Innes Mrs, Embro	f 3 10
Green Wm, Brooksdale	f 3 27	Innes Mrs, Harrington West	f 3 29
Greenfield Wm, Embro	t 6 5	Innes Robert, Beachville	f 8 1
Gregory Arthur, Bennington	t 1 23	Innes R D	" f 8 1
Gunn Angus, Fairview	f 5 35	Innes Wm, Brookdale	f 4 27
Gunn Hugh, Brooksdale	f 4 30	Ireland James, Ingersoll	f 1 7
Gunson G B, Ingersoll	f 1 1	Ireland Robert	" f 2 4
Gunson John	f 1 1	Jacques Job, Beachville	f 6 19
Hainbauck Peter, Maplewood	f 8 32	James Joseph, Maplewood	f 6 32
Hamilton John, Embro	t 5 10	Jarvis Henry, Woodstock	f 8 1
Hannsauld C H, Maplewood	f 8 29	Jerman Levi, Beachville	f 6 1
Harrington John, Woodstock	f 6 19	Jerman Wilbert	" f 6 1
Harris Alfred, Ingersoll	f 2 8	Jerman Wm	" f 6 4
Harris Mary J	f 2 8	Jordan Wm, Harrington West	t 2 30
Harrison Samuel, Beachville	t 5 4	Kalbfeisch Frank	" f 3 32
Hart George, Embro	t 6 14	Kalbfeisch George	" f 3 31
Hart James	" t 6 15	Kalbfeisch Henry	" f 3 31
Hart John	" t 6 14	Kalbfeisch Hy, Maplewood	f 8 33
Hebner George, Beachville	t 6 1	Kalbfeisch War	" f 8 32
Heaney James, Woodstock	f 8 4	Kalbfeisch W, Harrington W	f 3 31
Heaney T F	" f 7 4	Karns Andrew, Embro	f 6 6
Henry John, Beachville	f 7 2	Karns Henry	" f 5 7
Henry John	f 5 2	Karns Mrs	" f 5 4
Herd Alexander, Embro	f 6 9	Karus Sam, Harrington West	f 4 22
Heron Robt, Harrington W	f 2 30	Kennedy Alexander, Embro	f 4 9
Heron Thomas, Brookdale	f 1 25	Kennedy Alex, Youngsville	f 4 18
Hilderly Stephen	" f 4 29	Kennedy Donald, Embro	f 4 10
Hill Wm, Harrington West	f 2 30	Kennedy James, Woodstock	f 8 2
Hodgkinson John, Embro	f 4 15	Kennedy Wm	" f 8 2
Hodgkinson Samuel	" f 4 13	Kennedy Wm, Youngsville	f 3 21
Holmes Alexander, Beachville	f 4 2	Kennedy Wm	" f 4 20
Horman John, Maplewood	f 7 33	Kent M J, Harrington West	f 2 31
Hossack John, Ingersoll	f 1 4	Kent Ralph, Youngsville	f 5 19
Houck Geo, Harrington West	f 1 31	Kent Robert	" f 6 20
Howe Wm, Maplewood	t 6 30	Kent Wesley	" f 5 19
Howes Augustus, Woodstock	t 8 1	Kerr Alexander, Fairview	f 5 34
Howes Frank	" t 8 1	Kerr John, Maplewood	f 7 35
Huggins Thomas, Beachville	f 7 2	Kerr Kenneth, Fairview	f 5 34
Hummason Ira, Youngsville	f 4 19	Kerr Murdock, Embro	t 4 7
Innes Alexander, Brooksdale	f 4 27	Kerr Murdock, Maplewood	f 7 36
Innes Alexander	" f 5 28	Kerr Neil	" f 7 29
Innes James	" f 4 25	Kindness Alex, Bennington	f 2 20

F. W. FEARMAN, of HAMILTON, for HAMS, BACON, LARD, CHEESE.

KARN PIANOS RECEIVED THE GOLD MEDAL JAMAICA EXHIBITION, 1891

BUY ONLY THE RELIABLE AND POPULAR KARN PIANO & ORGAN

ZORRA (WEST) TOWNSHIP.

POST OFFICE	CON.	LOT	POST OFFICE	CON.	LOT
King George, Maplewood	f	7 30	McCaul Malcolm, Embro	f	1 14
King Herbert, Bennington	t	1 21	McCauley D Harrington W	f	2 30
King Wm	t	1 21	McCollough Jno Woodstock	f	6 1
Kinniburgh Wm Embro	t	2 11	McComb Hy, Harrington W	f	2 27
Kirk Johnstone Maplewood	t	6 35	McComb John	"	f 2 26
Kirk R C	t	6 35	McComb Thomas, London	f	6 30
Kittmer O Harrington West	f	1 28	McConkey Mrs Bennington	f	1 20
Kittmer Thomas	"	f 1 28	McConkey Thomas	"	f 1 20
Lampman Albert	"	f 2 31	McCorquodale Alex, Embro	f	1 18
Lampman George	"	f 2 31	McCorquodale Alex Lakeside	f	2 28
Lampman Simon	"	f 2 31	McCorquodale Cor	"	f 1 24
Lancaster John, Braemar	t	8 13	McCorquodale David Embro	f	2 15
Land Edwin, Embro	f	4 4	McCorquodale H	"	f 2 14
Lauden Wm, Brooksdale	t	5 26	McCorquodale John	"	f 1 15
Lee John, Harrington West	f	2 30	McCorquodale W Bennington	f	1 16
Legg Edward, Braemar	f	8 19	McCorquodale Wm Lakeside	f	2 28
Legg Wm	"	f 8 19	McDonald Alex, Brooksdale	f	6 26
Leonard George, Embro	f	3 4	McDonald Alex, Embro	t	3 15
Leonard John	"	f 3 4	McDonald Alex, Ingersoll	f	3 3
Leslie Pet, Harrington West	f	1 32	McDonald Alex, Woodstock	f	7 7
Leslie Wm	"	f 1 31	McDonald Alexander	"	f 8 8
Lindsay John, Brooksdale	f	6 27	McDonald Alex, Youngsville	f	6 21
Logan Annie, Embro	f	7 9	McDonald A S, Woodstock	f	7 8
Logan Christina	"	f 7 9	McDonald Chas, Brooksdale	f	6 26
Logan Jane	"	f 7 9	McDonald Don, Youngsville	f	7 22
Lorimer Joseph, Fairview	t	4 35	McDonald George, Embro	f	4 6
Louch Alex, Maplewood	t	7 30	McDonald Jas, Brooksdale	f	6 23
Loveys Wm, Embro	f	3 10	McDonald John	"	f 6 20
Lupton Charles, Maplewood	f	8 35	McDonald John, Embro	f	4 6
Lupton John	"	f 8 35	McDonald John, Ingersoll	f	2 5
McArthur Alexander, Embro	f	1 11	McDonald J S, Woodstock	t	8 5
McArthur Archibald	"	f 1 11	McDonald Ken, Maplewood	f	8 25
McArthur Duncan	"	f 1 11	McDonald Maggie, Embro	f	4 13
McArthur Duncan jr	"	f 1 11	McDonald Philip	"	f 2 10
McArthur John	"	f 1 12	McDonald Robt Woodstock	f	7 7
McBurney Albert, Youngs'e	f	6 20	McDonald R S	"	f 7 7
McBurney Hugh	"	f 6 21	McDonald Simon Brooksdale	f	6 24
McBurney Hugh	"	f 5 21	McDonald Wm, Braemar	f	8 11
McBurney Jas, Brooksdale	f	5 24	McDonald Wm, Brooksdale	t	5 25
McBurney J J	"	f 5 24	McDonald Wm, Embro	t	3 6
McBurney Thomas	"	f 5 24	McDonald Wm, Youngs'v'e	t	5 21
McCabe Jas, Harrington W	f	2 30	McDonald W E, Maplewood	f	8 27
McCabe John	"	f 2 30	McEwen Donald	"	f 8 36
McCabe John	"	t 2 31	McEwen Malcolm	"	f 8 36

F. W. FEARMAN, of HAMILTON, for HAMS, BACON, LARD, CHEESE.

ZORRA (WEST) TOWNSHIP.

POST OFFICE	CON.	LOT	POST OFFICE	CON.	LOT
McGhee Wm, Woodstock	f	7 1	McKay John, Youngsville	f	6 18
McIntee Geo, Harrington W	f	1 34	McKay John	"	f 5 19
McIntosh Alex, Braemar	f	7 16	McKay J B, Braemar	f	8 15
McIntosh Dav, Maplewood	f	8 24	McKay J R, Embro	f	7 15
McIntosh Donald, Braemar	f	7 17	McKay J S, Harrington W	f	2 31
McIntosh Gilbert	"	f 8 20	McKay Mrs, Braemar	f	8 9
McIntosh Hugh, Maplewood	f	8 26	McKay Mrs, Embro	f	7 15
McIntosh J, Harrington W	f	1 25	McKay Mrs, Harrington W	f	1 27
McIntosh John, Maplewood	f	7 32	McKay Mrs	"	f 3 30
McIntosh Kenneth, Fairview	f	4 34	McKay Murdoch, Ingersoll	f	1 6
McIntosh Neil, Maplewood	f	8 24	McKay Neil, Maplewood	f	8 29
McIntosh Robert, Braemar	f	7 16	McKay Neil, Youngsville	f	6 20
McIntosh R, Harrington W	f	1 25	McKay Peter, Brooksdale	f	3 25
McIntosh Thomas, Braemar	f	8 16	McKay P Mrs, Youngs'v'e	f	7 21
McIntosh Thos, Maplewood	t	6 29	McKay Robert, Embro	f	5 15
McIntosh Wm, Braemar	f	8 16	McKay Robt, Harrington W	f	1 24
McKay Andrew	"	f 8 15	McKay Samuel, Maplewood	f	7 30
McKay Andrew, Maplewood	f	8 34	McKay Thomas, Braemar	f	8 9
McKay Angus, Braemar	f	8 14	McKay Thomas, Youngsville	f	6 22
McKay Angus, Embro	f	6 15	McKay Wm, Bennington	f	2 18
McKay Angus	"	f 2 14	McKay Wm, Braemar	f	8 18
McKay A G	"	f 8 9	McKay Wm, Embro	f	1 6
McKay A Mrs, Braemar	f	8 9	McKay Wm, Maplewood	f	8 34
McKay Bella, Harrington W	f	1 27	McKay W B	"	f 8 23
McKay Charles, Embro	f	7 11	McKee Dwight, Harrington W	f	2 30
McKay Donald, Bennington	f	2 18	McKenzie Alexander, Embro	t	2 11
McKay Donald, Embro	f	1 10	McKenzie A, Harrington W	f	2 28
McKay Donald, Youngs'v'ef	f	5 17	McKenzie A G, Fairview	f	8 30
McKay Donald	"	f 6 19	McKenzie George	"	f 5 33
McKay D B, Braemar	f	8 19	McKenzie G M, Embro	f	3 2
McKay Graham, Embro	t	7 11	McKenzie H, Harrington W	f	2 30
McKay Hugh, Brooksdale	t	5 25	McKenzie James, Embro	f	4 3
McKay Hugh, Embro	f	6 14	McKenzie John	"	f 7 4
McKay H S	"	f 6 4	McKenzie J, Harrington W	f	2 28
McKay James	"	f 6 15	McKenzie J A	"	t 2 31
McKay Jas, Harrington W	f	3 20	McKenzie Mal, Youngsville	f	5 22
McKay James, Youngsville	f	5 19	McKenzie Mrs, Embro	f	6 22
McKay James	"	f 0 22	McKenzie Mrs, Harrington W	f	2 30
McKay Jas jr, Harrington W	f	1 24	McKenzie Rod, Maplewood	f	6 33
McKay John, Bennington	f	2 17	McLean Daniel, Brooksdale	f	4 26
McKay John, Embro	f	2 13	McLean John	"	f 3 27
McKay John, Harrington W	f	1 31	McLennan Dou, Woodstock	f	8 2
McKay John	"	t 2 30	McLeod Angus, Embro	f	3 8
McKay John	"	f 3 27	McLeod Daniel, Maplewood	f	7 30

F. W. FEARMAN, of HAMILTON, for HAMS, BACON, LARD, CHEESE.

GOLD MEDAL KARN PIANOS AND ORGANS, SUPERIOR TO ALL OTHERS

KARN PIANOS AND ORGANS ARE WARRANTED FOR SEVEN YEARS

A356

ZORRA (WEST) TOWNSHIP.

POST OFFICE	CON. LOT	POST OFFICE	CON. LOT
McLeod Donald, Bennington	f 3 16	Matheson A. Harrington	W f 4 29
McLeod George, Embro	f 3 8	Matheson Don, Bennington	f 2 23
McLeod Hugh, Brooksdale	f 3 24	Matheson D J, Embro	f 3 16
McLeod H, Harrington	W f 4 33	Matheson Fred, Bennington	f 2 20
McLeod John, Fairview	f 5 32	Matheson G, Harrington	W f 4 29
McLeod J H, Maplewood	f 7 32	Matheson Hugh, Embro	f 4 19
McLeod Ken, Harrington	W f 2 30	Matheson Hugh, Youngsv'le	t 4 21
McLeod Mrs	" f 2 30	Matheson Jas, Harrington	W f 2 30
McLeod Peter, Maplewood	f 6 29	Matheson Janet, Woodstock	f 8 6
McLeod Robt, Bennington	f 2 19	Matheson John, Embro	t 3 12
McLeod Wm	" f 2 17	Matheson J, Harrington	W f 4 29
McLeod Wm, Embro	f 7 4	Matheson Mrs, Maplewood	f 8 24
McLeod Wm, Maplewood	f 7 28	Matheson Ovand, Brooksd'lef	3 25
McMillan D, Harrington	W f 2 30	Matheson Robt, Bennington	f 2 22
McNeil Duncan, Embro	t 4 9	Matheson R, Harrington	W f 4 29
McPetrie Mrs, Harrington	W f 2 30	Matheson Thomas, Embro	t 3 12
McPherson Alex, Embro	f 3 13	Matheson Wm, Brooksdale	f 5 29
McPherson David	" f 3 12	Meadows Chas, Maplewood	f 7 28
McPherson Donald	" f 2 12	Meadows Cornelius	" f 5 30
McPherson George	" f 3 14	Meadows David	" f 5 30
McPherson Hugh	" f 3 12	Meadows George	" f 7 29
McPherson Robert	" f 3 15	Meadows John	" f 5 30
McPherson Wm	" f 3 14	Meadows Philip	" f 5 30
McRae Robert, Brooksdale	f 2 24	Meadows Thomas	" f 7 29
McRae Thos, Harrington	W f 2 25	Meadows Wm	" f 5 30
Mann James, Embro	f 3 22	Meadows W W	" f 7 27
Manson Archibald, Fairview	f 4 32	Miller David	" f 7 34
Manson George	" f 4 33	Miller Henry	" f 6 34
Marron Mrs, Harrington	W f 1 35	Miller John	" f 7 36
Marron Samuel	" f 1 36	Miller John jr	" f 6 34
Marron Thomas	" f 1 35	Miller J N	" f 7 34
Marshall Mrs, Bennington	f 1 23	Milner Henry, Embro	t 1 11
Marshall Mrs, Woodstock	f 7 5	Milner John	" f 4 2
Marshall Robert, Beachville	5 2	Mitchell Hugh, Ingersoll	t 1 3
Marshall Wm, Lakeside	f 1 23	Mitchelson Jas, Brooksdale	f 4 26
Martin Chris, Maplewood	f 7 27	Mitchelson Mrs	" f 2 33
Martin Frank, Brooksdale	t 6 26	Mitchelson Mrs, Youngsville	f 5 17
Martin James, Embro	f 2 8	Monteith Andrew, Stratford	f 5 36
Martin Jas, Harrington	W f 1 32	Moon Thomas, Woodstock	f 8 5
Martin Wm, Maplewood	t 7 31	Morris Ant, Harrington	West f 4 36
Masters Wm, Woodstock	f 8 3	Morris James	" f 2 34
Matheson A, Harrington	W f 3 28	Morris John	" f 2 34
Matheson Alex, Maplewood	f 8 25	Morris Matthew	" f 2 33
Matheson Angus, Embro	f 5 7	Morris Robert	" f 1 32

F. W. FEARMAN, of HAMILTON, for HAMS, BACON, LARD, CHEESE.

ZORRA (WEST) TOWNSHIP.

A357

POST OFFICE	CON. LOT	POST OFFICE	CON. LOT
Morris Thomas, Harrington	f 3 29	Murray George, Embro	f 3 5
Morris Wm	" f 2 33	Murray Hugh	" f 6 8
Morrison Angus	" f 2 30	Murray H, Harrington	West t 1 29
Morrison Donald, Maplewood	f 8 25	Murray James, Braemar	f 8 21
Mowatt Wm, Harrington	W f 2 30	Murray James, Embro	f 4 4
Munro Alexander, Beachville	f 7 3	Murray James	" t 6 6
Munro Alex, Woodstock	f 7 3	Murray James, Ippersoll	f 2 3
Munro Angus, Embro	f 2 7	Murray James, Maplewood	f 7 25
Munro Charles	" f 3 10	Murray John, Braemar	f 8 21
Munro Donald, Beachville	f 6 3	Murray John, Embro	f 3 6
Munro George, Embro	f 2 11	Murray John	" f 6 7
Munro G A	" f 3 9	Murray J, Harrington	West f 3 34
Munro Hector, Brooksdale	f 6 29	Murray John	" f 1 36
Munro Hugh, Embro	f 6 12	Murray John, Maplewood	f 7 33
Munro Hugh	" f 7 16	Murray John, Woodstock	f 7 6
Munro H M Mrs	" f 7 13	Murray J C, Braemar	f 8 20
Munro James	" f 4 11	Murray J M, Brooksdale	f 7 24
Munro Jane, Woodstock	f 8 4	Murray J R, Bennington	f 2 9
Munro John, Bennington	f 2 17	Murray Kenneth, Embro	f 3 5
Munro J B, Embro	f 2 8	Murray Kenneth	" f 6 7
Munro J G	" f 7 16	Murray K, Harrington	West t 2 26
Munro Robert	" f 7 13	Murray Michael	" f 1 36
Munro Wm, Braemar	f 8 4	Murray Mrs, Maplewood	f 7 25
Munro Wm, Embro	f 3 11	Murray Mrs, Woodstock	f 8 5
Munro Wm	" f 7 16	Murray N A	" f 8 8
Murray Alexander, Braemar	f 8 21	Murray N S, Embro	f 7 19
Murray Alexander, Embro	f 8 7	Murray Paul, Brooksdale	f 8 36
Murray Allen	" f 6 7	Murray Peter, Ingersoll	f 2 3
Murray Alex, Harrington	W f 2 26	Murray Robt, Harrington	W f 2 26
Murray Alex, Maplewood	f 6 32	Murray Robert	" f 1 29
Murray Alexander	" f 7 23	Murray R G, Fairview	f 5 33
Murray Andrew, Embro	f 8 7	Murray R W, Maplewood	f 7 33
Murray A A	" t 7 14	Murray Wm, Embro	f 6 33
Murray A L	" f 7 10	Murray Wm	" f 4 34
Murray David, Braemar	f 7 19	Murray Wm	" f 6 17
Murray David, Brooksdale	t 8 24	Murray Wm, Woodstock	f 8 5
Murray Donald, Braemar	f 8 21	Murray Wm Mrs, Braemar	f 7 23
Murray Donald, Brooksdale	f 4 24	Muterer John, Ingersoll	f 2 1
Murray Donald, Embro	f 8 11	Nasmyth W W, Harrington	W t 2 30
Murray Donald	" f 4 3	Nesbitt J T, Ingersoll	t 1 5
Murray Donald, Maplewood	f 7 34	Nesbitt W H	" t 2 5
Murray Donald, Youngsville	f 3 22	Nickerson Nath, Braemar	t 8 15
Murray D A, Bennington	f 2 18	Nimmock C, Harrington	West f 1 28
Murray George, Braemar	f 8 21	Nimmock James	" f 1 28

F. W. FEARMAN, of HAMILTON, for HAMS, BACON, LARD, CHEESE.

KARN PIANOS RECEIVED THE GOLD MEDAL JAMACIA EXHIBITION, 1891

BUY ONLY THE RELIABLE AND POPULAR KARN PIANO & ORGAN

A358

ZORRA (WEST) TOWNSHIP.

POST OFFICE	CON. LOT	POST OFFICE	CON. LOT
Nimmoek J A, Harrington Wf	1 28	Rich Wm Embro	t 5 8
Nimmoek Levi	f 1 28	Richardson Ed, Ingersoll	t 1 1
Northey Wm	f 1 29	Ross Alexander, Braemar	f 7 20
O'Dowd Miss, Maplewood	f 7 27	Ross Alex, Harrington West	f 3 30
O'Mara Thomas, Ingersoll	t 1 7	Ross Alexander, Youngsville	5 23
Oliver Wm, Bennington	f 2 22	Ross Andrew, Braemar	f 8 14
Parker J W, Brooksdale	f 0 28	Ross Andrew, Maplewood	f 7 22
Parker Thomas	f 7 25	Ross Angus, Embro	f 7 14
Parker Wesley	f 0 28	Ross Columbus	f 5 10
Parker Wm, Embro	t 6 8	Ross David, Braemar	f 8 10
Parker W J, Brooksdale	f 0 28	Ross David, Embro	f 8 10
Patterson Wm, Ingersoll	f 3 1	Ross D I	f 4 10
Pearce Joseph, Harrington Wt	2 30	Ross D M, Youngsville	f 6 17
Pearce Mrs	f 2 30	Ross D R, Embro	f 7 4
Pearce Robert	t 3 29	Ross Henry, Fairview	f 4 34
Pearce Samuel	f 2 32	Ross Hugh, Embro	f 7 11
Pearson Elton, Braemar	t 7 21	Ross John	f 0 16
Pearson George	f 7 18	Ross John, Harrington Wt	f 3 31
Pelton Henry, Youngsville	f 3 19	Ross John, Maplewood	f 8 16
Pelton Ida, Bennington	f 2 20	Ross J A, Embro	f 5 15
Pelton Joshua	f 3 20	Ross J C, Harrington West	f 4 30
Piggot Joseph, Woodstock	f 8 12	Ross J G Embro	f 5 9
Piggot Wm	f 8 12	Ross J M Mrs	f 7 4
Pinkerton Edward Beachville	3 1	Ross Mrs	f 7 31
Pitt John, Harrington West	f 1 30	Ross Robert, Bennington	f 2 20
Pitt Joseph	f 1 30	Ross Robt, Harrington West	3 32
Plowright Thos, Brooksdale	t 5 29	Ross Sullivan	f 3 31
Proctor Mrs, Harrington W	f 2 30	Ross Thomas, Embro	f 6 18
Proctor Wm	f 2 30	Ross Wm, Bennington	f 3 19
Prouse Mrs, Embro	t 1 13	Ross Wm, Braemar	f 7 20
Rankin Daniel, Maplewood	f 7 36	Ross Win Mrs, Embro	f 5 10
Rankin James	f 7 36	Ross Walter, Youngsville	f 1 20
Raukin Thomas	f 7 36	Rothermail John, Fairview	t 6 33
Raper Alfred, Bennington	t 2 23	Rounds Art, Harrington West	2 30
Reavely Theoph's, Ingersoll	t 1 5	Rounds Charles	f 1 34
Redhead Richard, Embro	t 5 6	Rounds Spafford	f 1 34
Redhead Thos, Woodstock	t 8 6	Rounds Walter	f 2 30
Redhead Wm, Embro	t 5 6	Rounds W H	f 2 29
Reed George, Brooksdale	f 5 24	Rutherford J A, Embro	t 4 15
Reed Orlando	f 5 24	Rutherford Thos, Brooksdale	f 7 27
Reid Don, Harrington West	f 2 30	Sandick Charles, Ingersoll	f 2 1
Reid John Mrs	f 2 30	Sandick John	f 4 1
Reid Wm, Brooksdale	f 5 27	Schaffer Henry, Maplewood	f 7 34
Rice David, Embro	t 1 13	Sharp Phillip, Harrington W	f 1 32

F. W. FEARMAN, of HAMILTON, for HAMS, BACON, LARD, CHEESE.

ZORRA (WEST) TOWNSHIP.

A359

POST OFFICE	CON. LOT	POST OFFICE	CON. LOT
Sharp Wm, Embro	t 3 9	Sutherland James, Embro	f 4 5
Sharp Wm, Harrington West	f 1 31	Sutherland John	f 5 8
Shaw Hugh, Bennington	t 1 24	Sutherland John, Ingersoll	f 9 2
Shaw Wm	t 1 24	Sutherland J M, Embro	f 6 16
Shelley Benjamin, Brooksdale	4 26	Sutherland Laug'n, Ingersoll	2 2
Simm Wm, Braemar	f 8 22	Sutherland Robert, Embro	f 3 7
Skinner James, Beachville	f 2 31	Sutherland Robert, Ingersoll	1 1
Slater James, Brooksdale	f 6 24	Sutherland Robt, Woodstock	6 7
Smith Alexander, Embro	f 6 11	Sutherland Rod, Brooksdale	4 24
Smith George, Bennington	f 3 24	Sutherland Wm, Braemar	f 8 13
Smith James, Embro	f 6 10	Sutherland Wm, Embro	f 5 7
Smith James	f 2 12	Sutherland Wm	f 4 17
Smith Peter	f 7 4	Sutherland W, Harrington Wf	3 31
Smith Wm	t 1 9	Sutherland Wm	f 2 23
Speck David, Brookdale	t 7 26	Sutherland Wm, Ingersoll	f 1 3
Speck John, Maplewood	f 9 26	Sutherland W A G,	f 7 23
Stewart Hugh, Embro	f 2 16	Sutherland W G Braemar	f 9 16
Stewart Wm	f 6 5	Sutherland W H, Ingersoll	f 1 9
Stickney Noah, Beachville	f 6 1	Swanson Wm, Brooksdale	f 7 26
Strachen James, Braemar	t 8 14	Symons Edgar, Youngsville	f 4 24
Sulston Wm	t 7 13	Symons Joseph	f 4 24
Sutherland Alex, Woodstock	f 6 6	Tate Mrs, Embro	f 5 5
Sutherland And, Brooksdale	t 3 28	Thistle John, Brooksdale	f 4 35
Sutherland A, Harrington Wt	t 1 30	Thompson David	f 3 29
Sutherland A C, Embro	f 4 14	Thompson George	t 7 25
Sutherland Betsy	f 6 16	Thompson John	t 7 25
Sutherland Charles	f 4 16	Thompson Wm	f 7 25
Sutherland Colin	f 4 16	Thornton Hubert, Ingersoll	f 1 4
Sutherland Colin	f 3 22	Thornton Robert	f 1 3
Sutherland C C	t 5 15	Thornton Thomas	f 1 4
Sutherland Daniel, Ingersoll	f 2 6	Topping Mrs, Harrington W	f 2 30
Sutherland Donald, Embro	f 1 8	Tuffnail George, Maplewood	f 8 28
Sutherland Donald	f 4 4	Tuffnail John	f 8 28
Sutherland Donald, Ingersoll	f 1 1	Turner Henry, Youngsville	t 4 21
Sutherland Don, Woodstock	f 7 6	Urquhart Alexander, Embro	f 7 2
Sutherland D G, Embro	f 3 13	Vanatter Simon, Brookdale	f 4 26
Sutherland Eben, Bennington	f 3 23	Vannatter Benjamin	f 4 26
Sutherland E L	f 2 24	Veal Edward, Braemar	f 8 24
Sutherland E Mrs, Braemar	f 8 16	Veal Oliver	f 8 23
Sutherland George, Ingersoll	t 1 1	Veal W G	f 8 23
Sutherland Hugh, Embro	f 5 7	Wadland George, Fairview	f 3 30
Sutherland Hugh, Woodstock	8 3	Wadland Wm	f 5 31
Sutherland H R, Embro	f 3 13	Walker George, Ingersoll	f 6 5
Sutherland James, Braemar	f 8 11	Walker G H	f 1 5

F. W. FEARMAN, of HAMILTON, for HAMS, BACON, LARD, CHEESE.

GOLD MEDAL KARN PIANOS AND ORGANS, SUPERIOR TO ALL OTHERS



KARN PIANOS AND ORGANS ARE WARRANTED FOR SEVEN YEARS

A360

ZORRA (WEST) TOWNSHIP.

	POST OFFICE	CON.	LOT		POST OFFICE	CON.	LOT
Walker Hiram,	Ingersoll	f	2 4	White John,	Woodstock	t	8 3
Walker James	"	t	2 4	White Ken, Harrington W	f	2 30	
Walker Robert	"	f	2 3	White Wm	"	f	2 30
Walker Walter	"	f	1 5	Wilker J R, Maplewood	f	8 31	
Walsh C, Harrington West	f	3 35		Wilkerson J B, Embro	f	5 18	
Walsh John	"	f	3 35	Wilkerson J L	"	f	5 18
Walsh Michael	"	f	3 34	Wilson Alex, Lakeside	f	1 24	
Walsh Thomas	"	f	2 34	Wood George, Embro	f	1 11	
Walters Arthur, Youngsville	t	7 21		Yool James, Brooksdale	f	5 29	
Ward Thomas, Embro	f	4 7		Youngs Charles	"	f	5 27
Werring James	"	f	4 3	Youngs Edward	"	f	4 26
Wettlaufer Con, Maplewood	f	8 27		Youngs John	"	f	5 26
Wettlaufer Jacob	"	f	8 27	Youngs John, Harrington W	f	1 27	
Wettlaufer John	"	f	8 27	Youngs John, Youngsville	f	4 21	
Whaley Hugh, Brooksdale	f	4 23		Youngs Lanty, Brooksdale	f	5 26	
Whaley John	"	f	4 23	Youngs M Mrs, Harrington W	f	1 26	
Whaley Malcolm	"	f	4 23	Youngs Robert, Youngsville	f	4 21	
Whaley Mrs	"	t	4 23	Youngs J A, Embro	f	5 10	
White Ed, Harrington West	f	3 30					

F. W. FEARMAN, of HAMILTON, for HAMS, BACON, LARD, CHEESE.

**E. SHARP,**

*No-Combination*

**Furniture and Undertaking.**

Funerals attended on short notice and all requisites furnished promptly. A large stock to select from.

505 Dundas St., Opp. Customs House, **WOODSTOCK.**



It is not generally known that the Undertakers of Ontario have formed themselves into a Combination or Ring for the express purpose of deterring or preventing others from engaging in the Undertaking Business, and thereby enabling them to levy, in too many cases, exorbitant rates, and otherwise to compel the general public requiring their services to accept their terms and conditions. Prior to establishing my business in

**UNDERTAKING IN ALL ITS BRANCHES,**

apart from the Combination, and with first-class equipments, I learned from the members of the Ring or Association that I could not make a start, for the Manufacturers of Undertakers' Supplies had also joined the Ring and pledge themselves not to supply any new firm or individual desiring to open in the business. But I have, nevertheless, become established contrary to their wishes, and these "Combined Undertakers" are wrath with me, for my **COFFINS, CASKETS, ROBES, Etc.,** comprise the most elaborate as well as the cheaper grades, so that I can now promise the general public that I am in a position to deal fairly and honestly with them. My hearse is equal to any; and the "No Combination" firm has reason to feel satisfied that they can deal with the public without the terms being ordered by any so-called Association. So far the business warrants me in saying that the public appreciate the independence I have assumed in steering clear of the Combination that would, and do, make their own terms without considering their patrons' interest. In conclusion, I may also add I have secured the services of a practical embalmer, who has worked several years at the business, and has secured a Diploma for the art of embalming, which will insure my patrons entire satisfaction. A call solicited, and charges moderate.

**E. SHARP.**

505 DUNDAS ST. WOODSTOCK, FURNITURE DEALER & FUNERAL DIRECTOR