

INGERSOLL, ONT.

POPULATION 6,350
PLAN DATED JUNE, 1913
REVISED TO SEPT., 1932

REVISED
TO
SEPTEMBER, 1932
UNDERWRITERS SURVEY BUREAU
LIMITED
TORONTO & MONTREAL

KEY PLAN
SCALE 500' TO 1 INCH

For information regarding Water Works, Fire Protection, etc., see report issued by the Canadian Fire Underwriters Association.

Made in Canada by
UNDERWRITERS SURVEY BUREAU
LIMITED
TORONTO AND MONTREAL

TOWNSHIP OF NORTH OXFORD

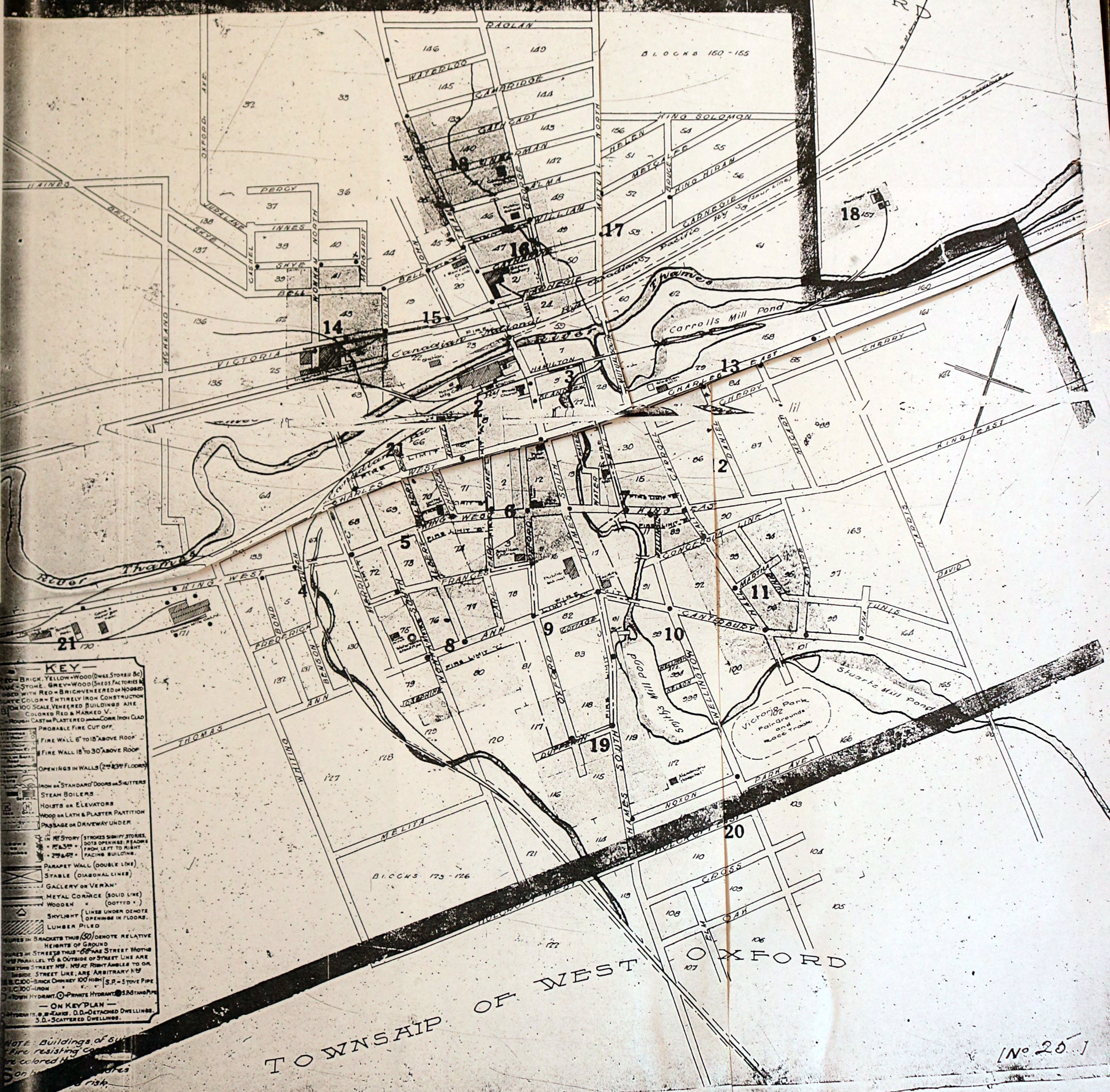

- KEY**
- BRICK, YELLOW WOOD (DUES STORES &c)
 - STONE, GREY WOOD (SHEDS FACTORIES &c)
 - COLORED COLOR - ENTIRELY IRON CONSTRUCTION
 - ON 100 SCALE, VENERED BUILDINGS ARE COLORED RED & MARKED V.
 - ROUGH CAST OR PLASTERED CORR IRON GLAD PROBABLE FIRE CUT OFF.
 - FIRE WALL 6" TO 18" ABOVE ROOF
 - FIRE WALL 18" TO 30" ABOVE ROOF
 - OPENINGS IN WALLS (2ND & 3RD FLOORS)
 - IRON OR STANDARD DOORS AND SHUTTERS
 - STEAM BOILERS
 - HOISTS OR ELEVATORS
 - WOOD OR LATH & PLASTER PARTITION
 - PASSAGE OR DRIVEWAY UNDER
 - IN 1ST STORY STROKES SIGNIFY STORES, DOTS OPENINGS, READERS FROM LEFT TO RIGHT FACING BUILDING.
 - 2ND & 3RD
 - PARAPET WALL (DOUBLE LINE)
 - STABLE (DIAGONAL LINES)
 - GALLERY OR VERAND
 - METAL CORNICE (SOLID LINE)
 - WOODEN (DOTTED)
 - SKYLIGHT (LINES UNDER DENOTE OPENINGS IN FLOORS)
 - LUMBER PILED
 - HEIGHTS IN BRACKETS THUS (50) DENOTE RELATIVE HEIGHTS OF GROUND
 - STREETS THUS 60 ARE STREET WIDTHS PARALLEL TO & OUTSIDE OF STREET LINE ARE DISTANCES FROM LEFT TO RIGHT INSIDE STREET LINE, ARE ARBITRARY N.B. 100 - BRICK CHIMNEY 100 HIGH S.P. - STOVE PIPE C.C. 100 - IRON
 - TOWN HYDRANT (C) PRIVATE HYDRANT (S) STANDARD PIPE
 - ON KEY PLAN -
 - HYDRANT, S - SCAFF, D.D. - DETACHED DWELLINGS, S.D. - SCATTERED DWELLINGS.

NOTE: Buildings of brick fire resisting construction are colored red on this plan.

[No 25]

2

2

22

23

SEE SHEET NO. 15

INGERSOLL BROS.
JUNE 1913
REVISED SEPT. 1922

River Thames

(Silent Sept. 1932)
INGERSOLL FILE CO. LTD.
POWER & LIGHT: Elec. - Heat: Steam. Fuel: Coal. Oil - Night Watchman, Portable Clock
12 Stations - 8.125 as shown with 80' of hose attached to each

CANADIAN PACIFIC RY (siding)

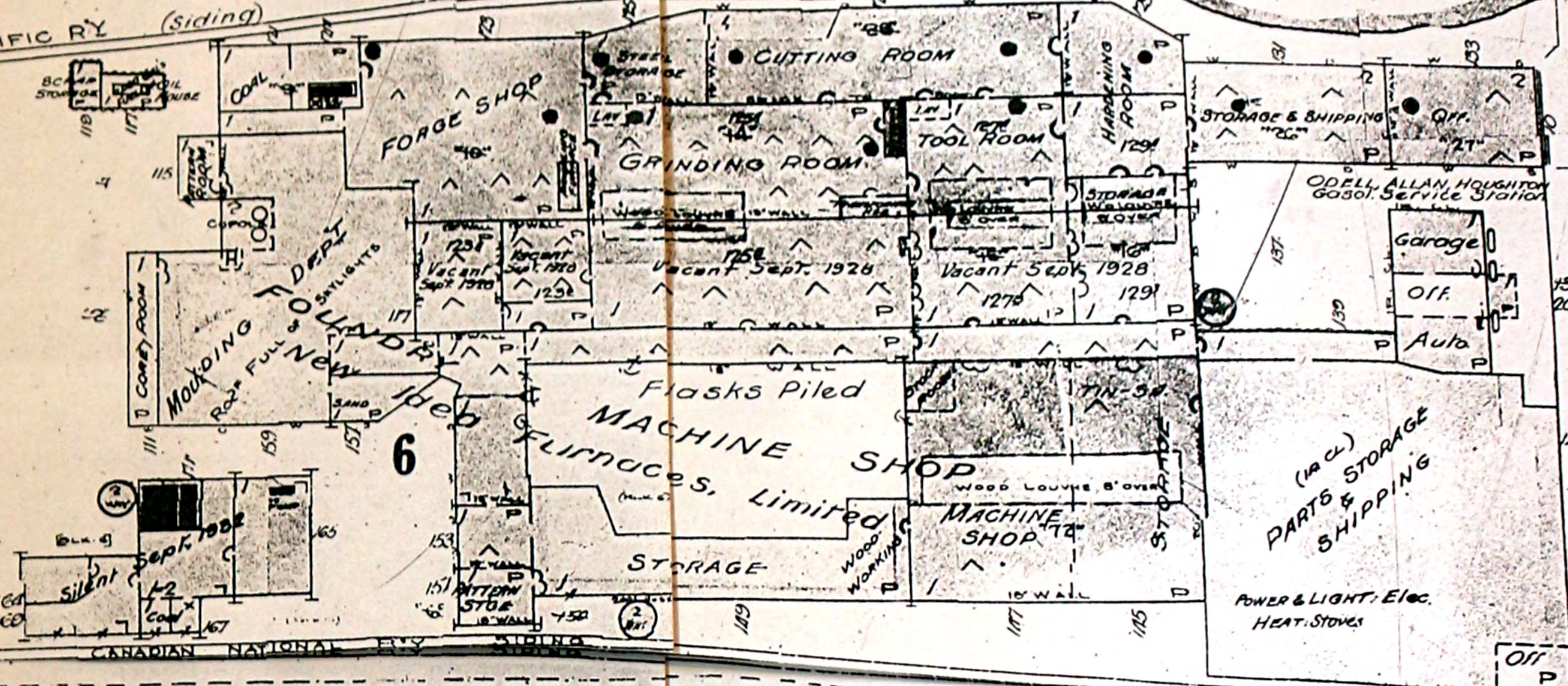

Wood & Steel Bridge

SOUTH

SEE SHEET NO. 3

Canadian Pacific Railway

Can. Pacific Ry Station

SEE SHEET NO. 21

AVONLEA

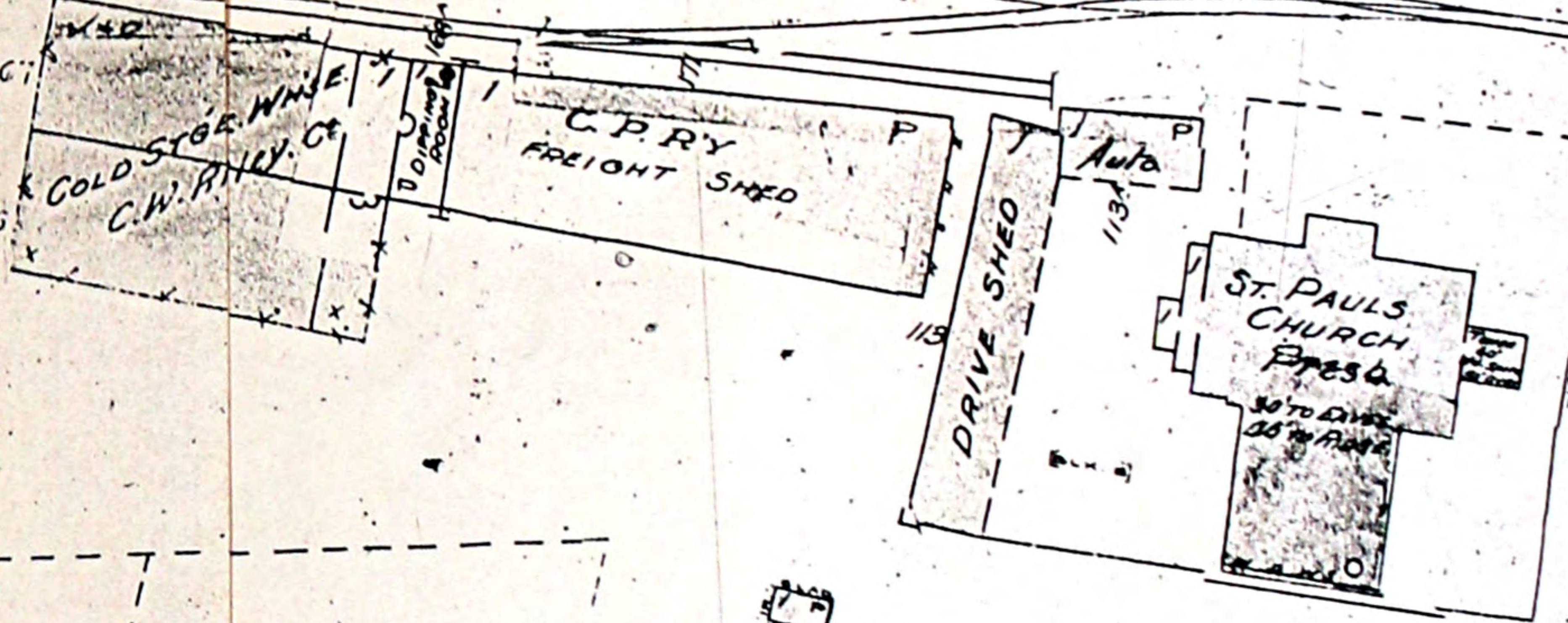

THAMES

8

-60-

CHARLES WEST

SEE SHEET NO. 4

DUKE

SCALE 50 FT. = 1 INCH

-52-

59

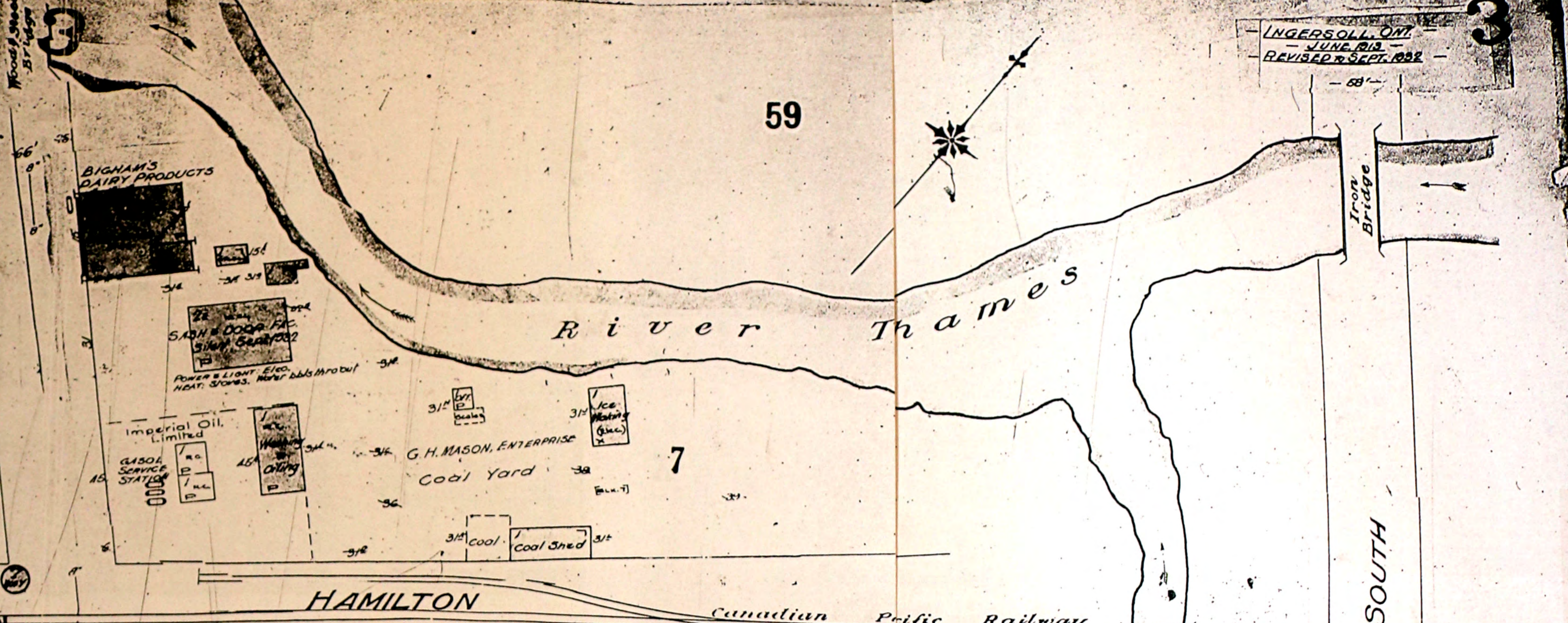

HAMILTON

Canadian Pacific Railway

SOUTH

62

SEE SHEET NO. 2

THAMES SOUTH

MUTUAL

SEE SHEET NO. 13

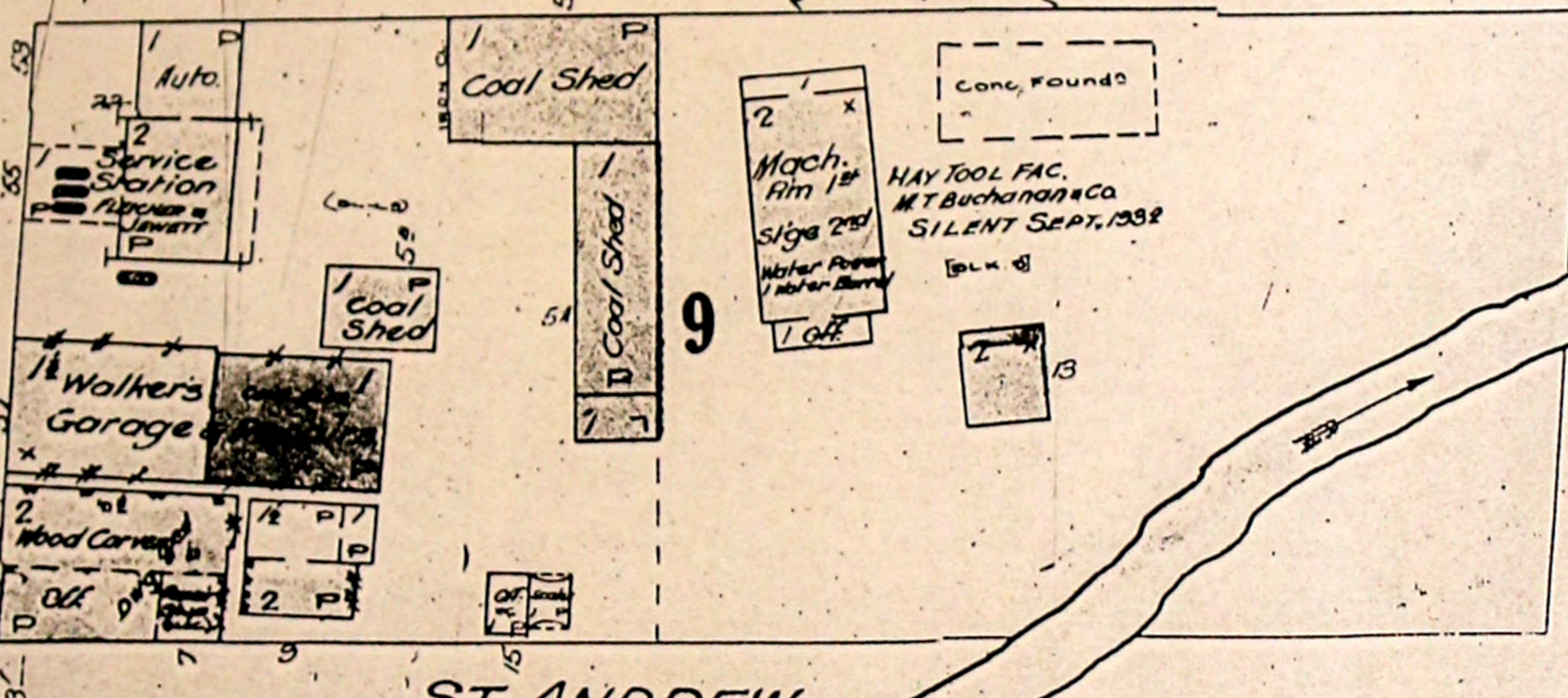

ST. ANDREW

10

27

28

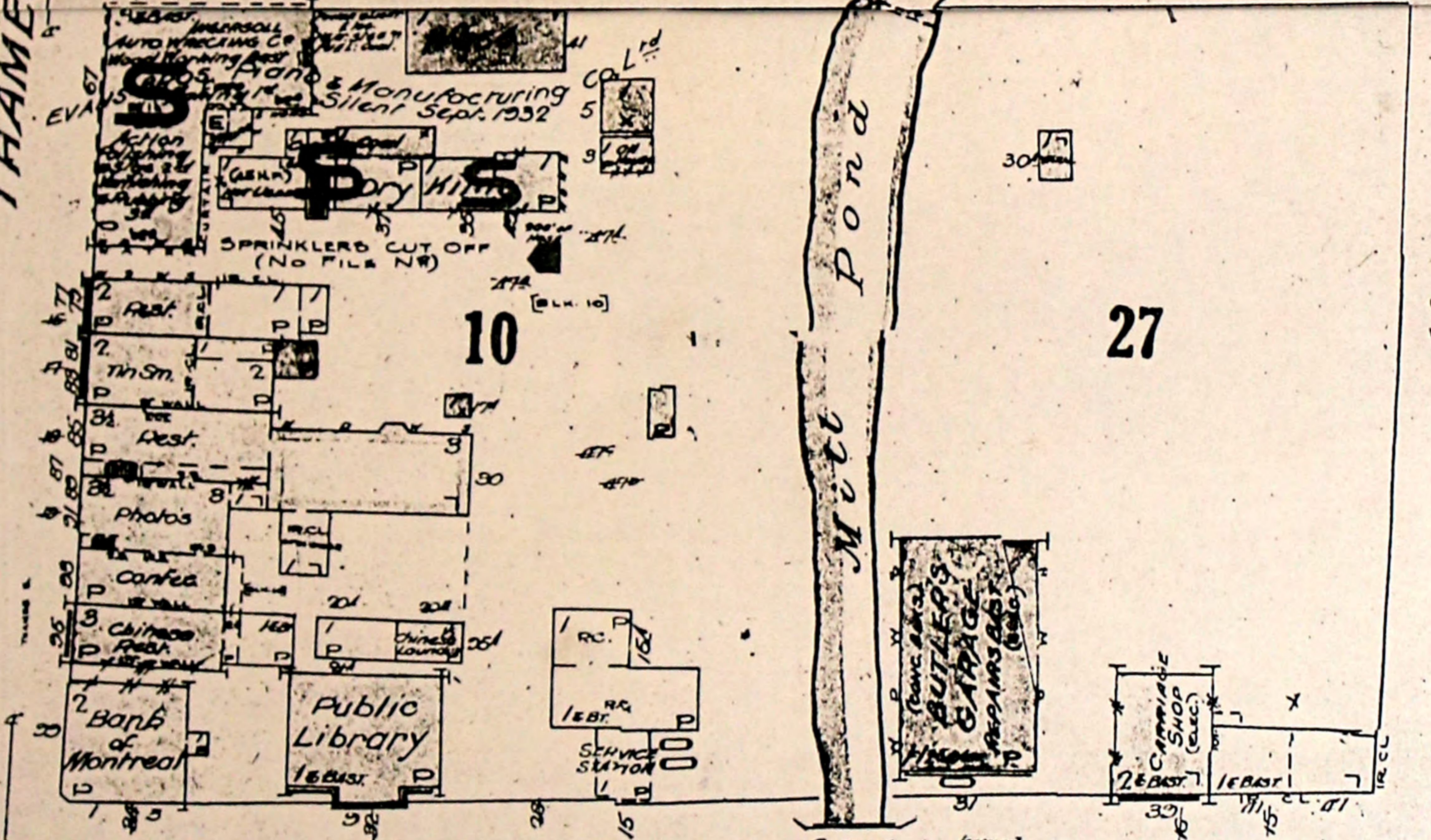

Mill Pond

CONC. BRIDGE CHARLES

MILL

Arena Shaping Rink

EAST

SCALE 50 FT. = 1 INCH

SEE SHEET NO. 6

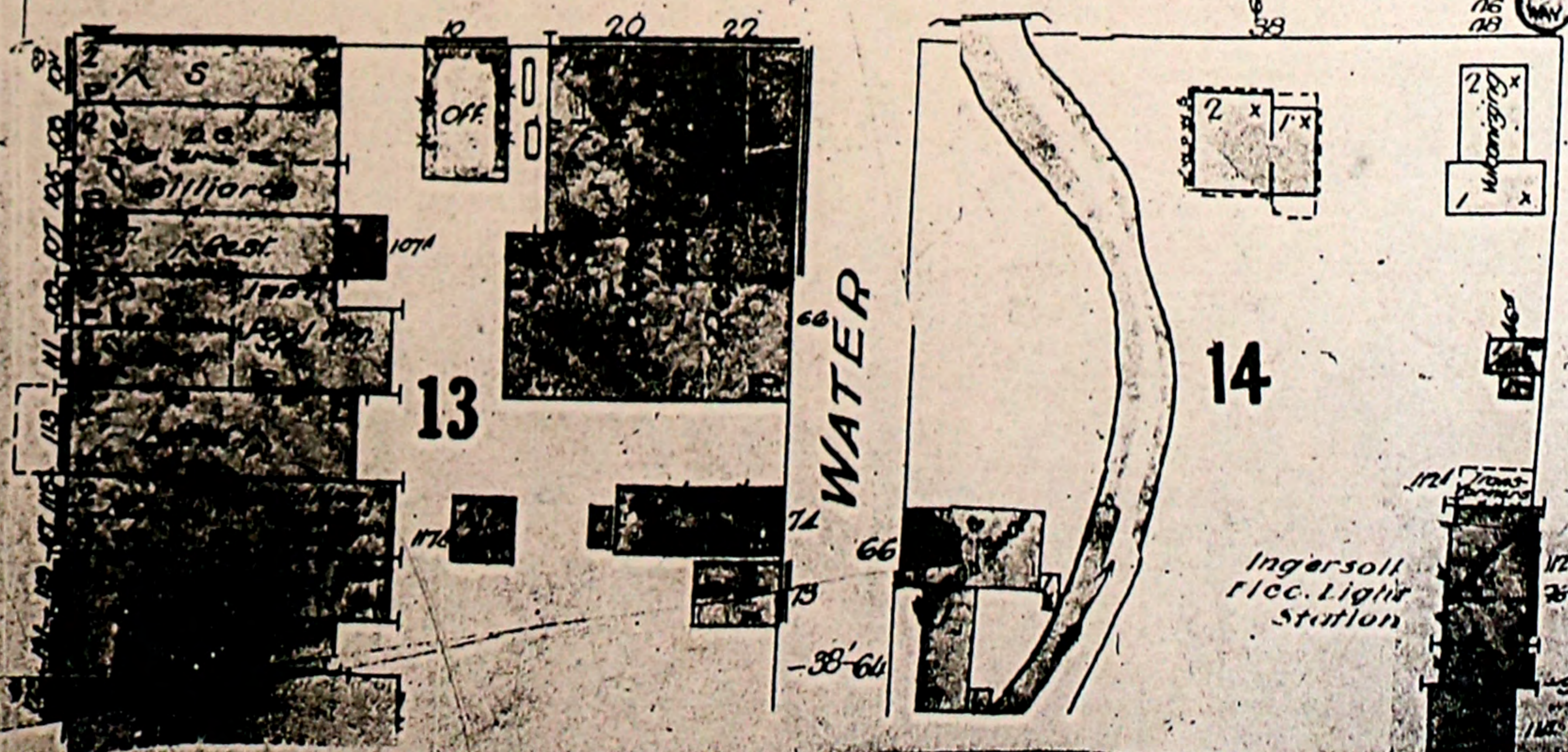

WATER

14

Ingersoll Elec. Light Station

SEE SHEET NO. 7

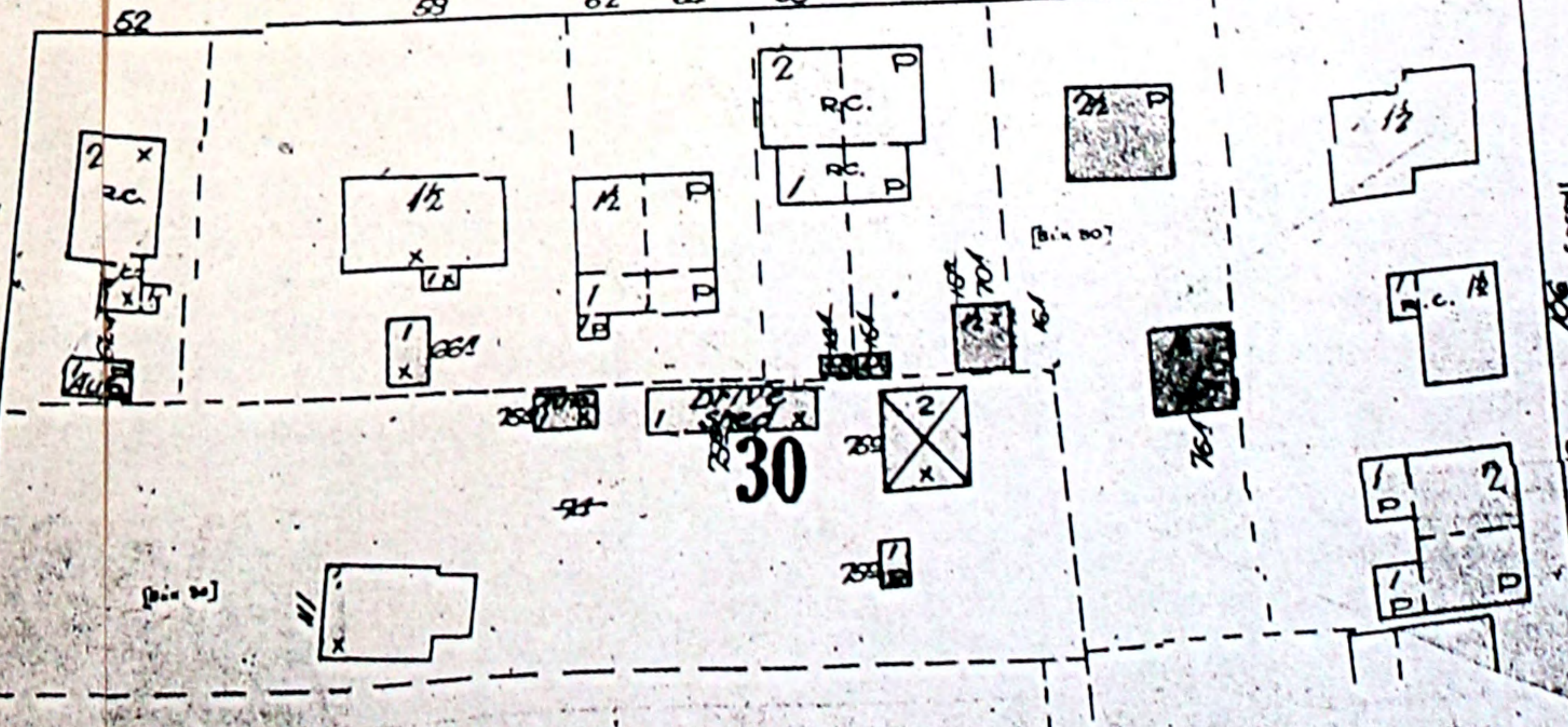

CARROLL

INCORPORATED
JUNE 1913
REVISED TO SEPT. 1932

CHARLES WEST

QUEEN

133

67

TURN TABLE

KING

WEST

BOND

QUEEN

5

Flour & Feed Mill
J. R. FULTON
(INCORPORATED)

Storage
(Imp.)
M. F. SCOTT
Wood Yard
KUMBER
SHEDS

FREDERICK

132

131

BENSON

SCALE 50 FT. = 1 INCH

MERRILL SHEET NO. 5

SEE SHEET NO. 8



CHARLES WEST

SEE SHEET NO. 4

68

69

70

CHURCH

SEE SHEET NO. 6

KING WEST

WONHAM SOUTH

72

73

74

MERRITT

ALBERT

FRANCES

SEE SHEET NO. 8

SCALE 50 FT. = 1 INCH

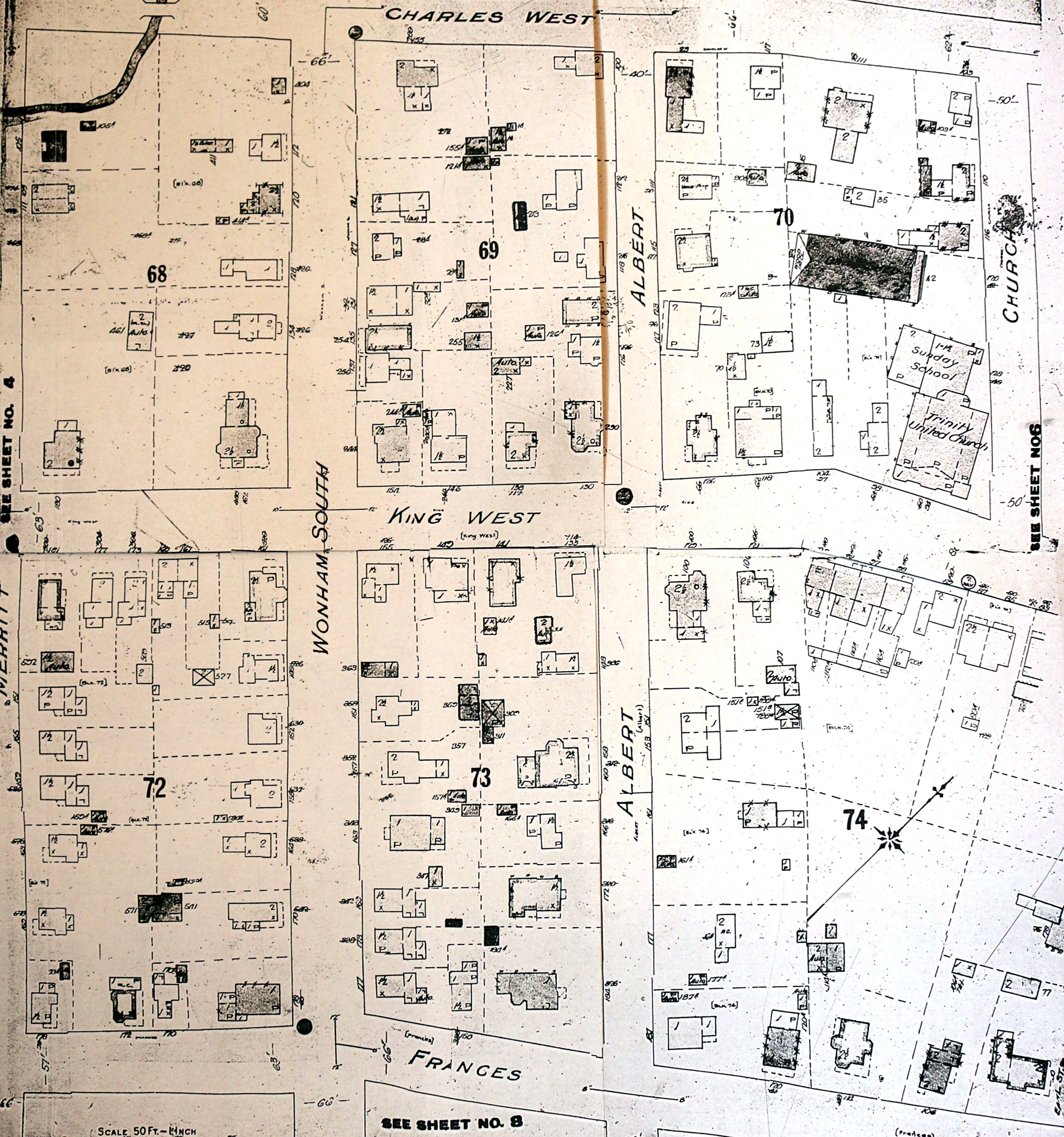

CHARLES

WEST

SEE SHEET NO. 2

INGERSOLL, ONT.
JUNE 1913 - 1914
REVISED TO SEPT. 1914

71

DUKE

2

12

THAMES SOUTH

ING

WEST

OXFORD

74

EARL

3

16

FRANCES

SEE SHEET NO. 9

SCALE 50 FT. = 1 INCH

SEE SHEET NO. 1

CHURCH



SEE SHEET No. 6 THAMES SOUTH

CARROLL

SEE SHEET No. 12

SOUTH

SEE SHEET No. 9



13

14

15

11

17

89

SCALE 50 FT. - 1 INCH

SEE SHEET No. 100

SEE SHEET NO. 8

MERRITT

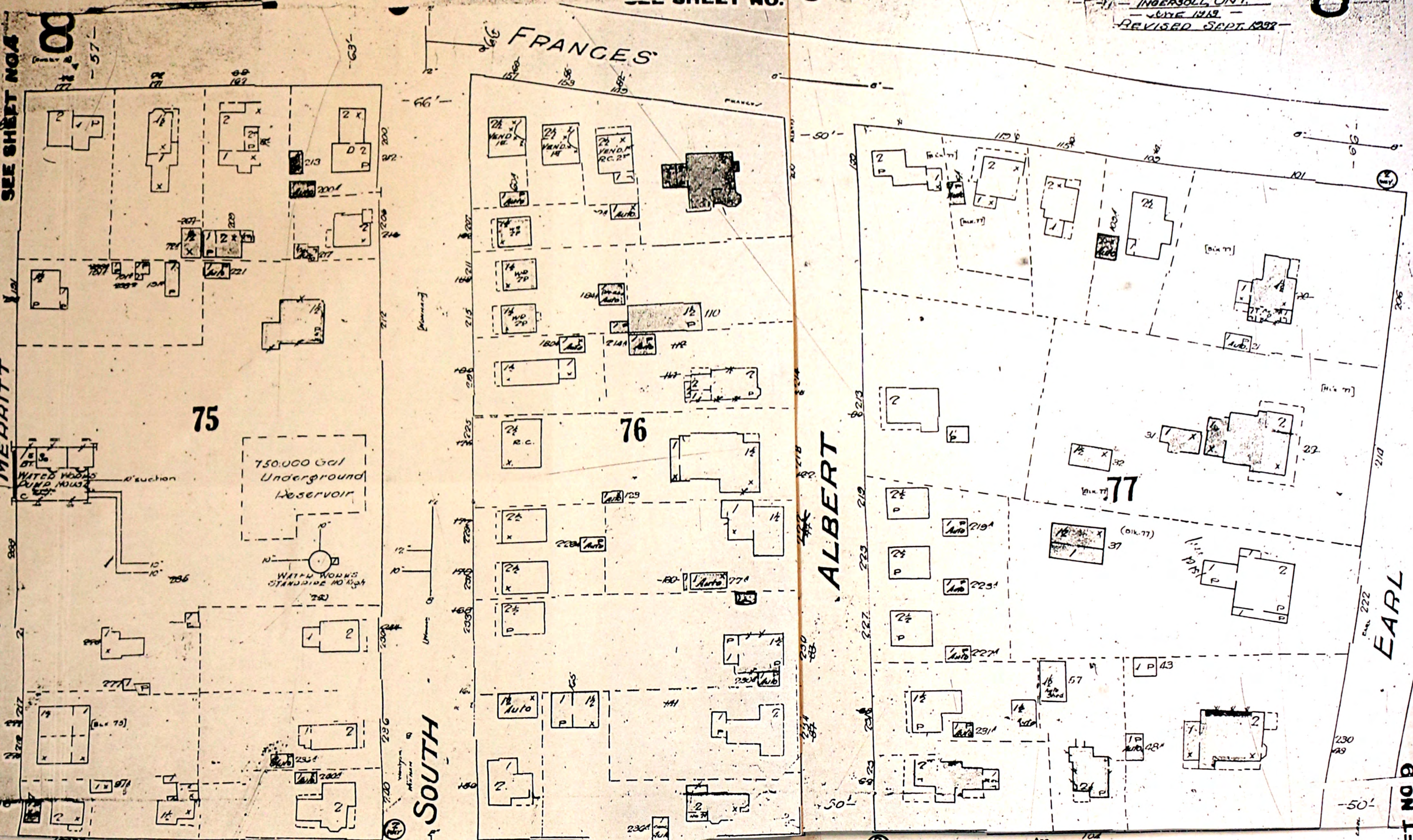

SOUTH

ALBERT

EARL

SEE SHEET NO. D

ANN

WONHAM

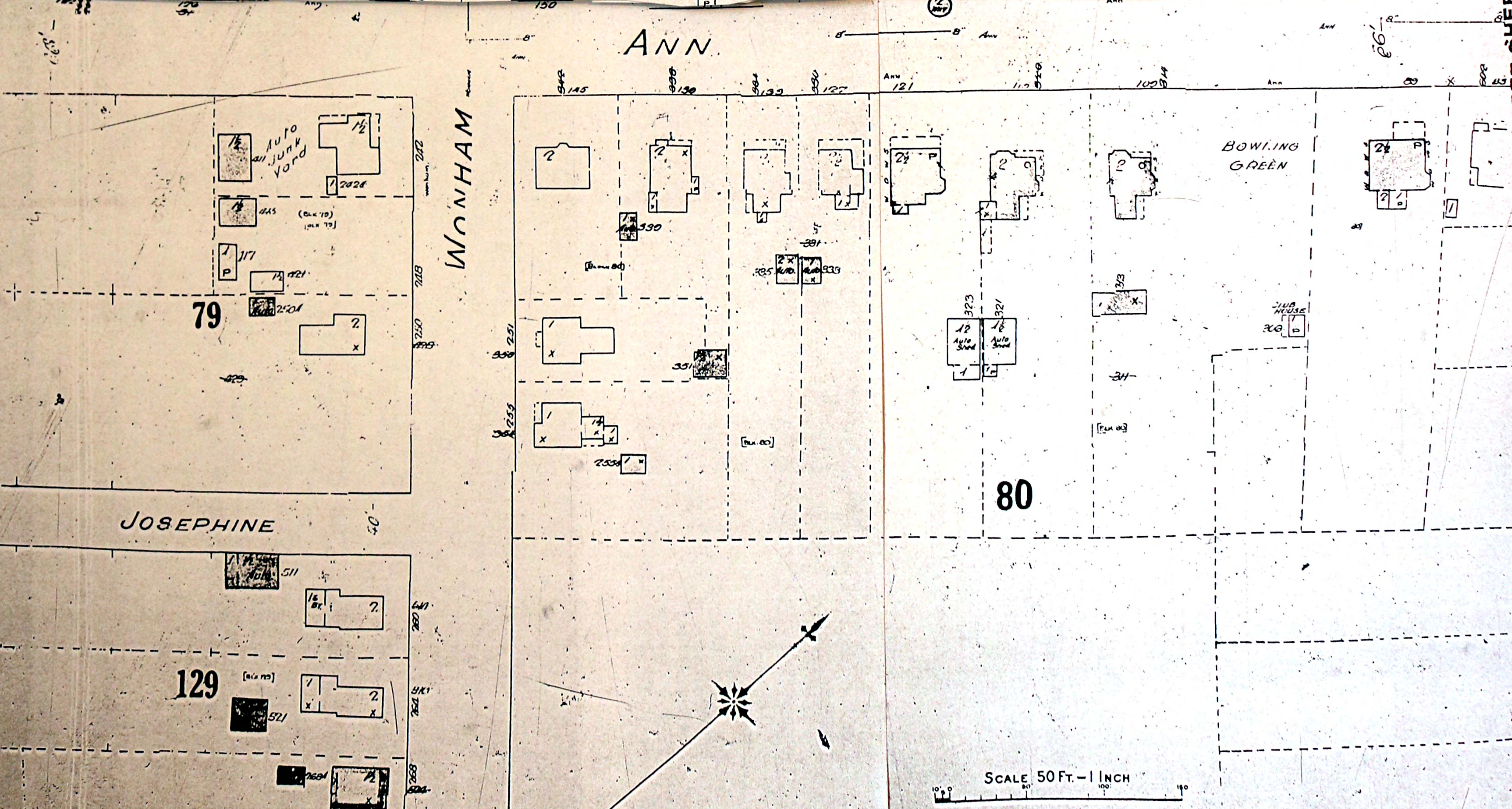

JOSEPHINE

80

129

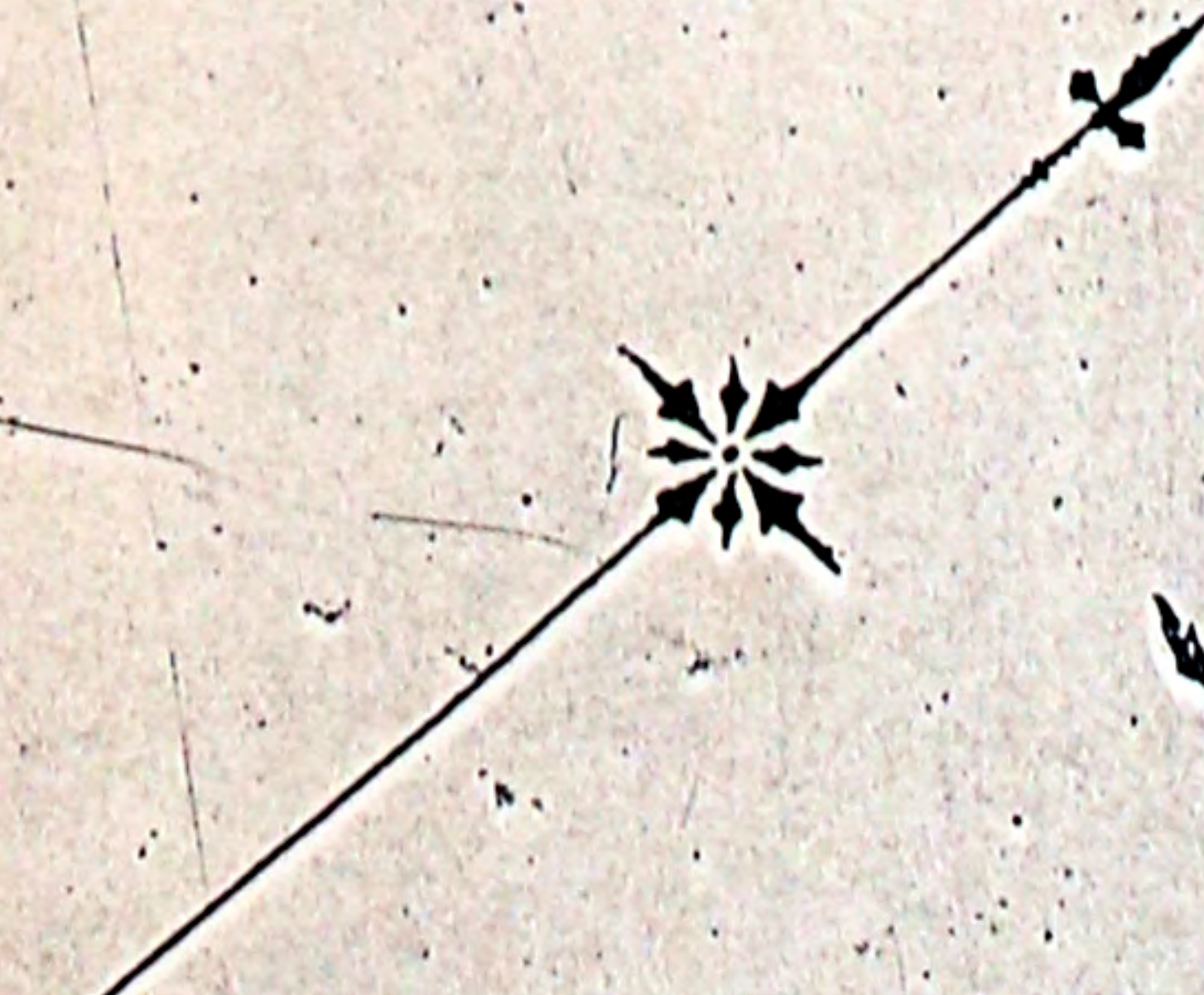

SCALE 50 FT. = 1 INCH

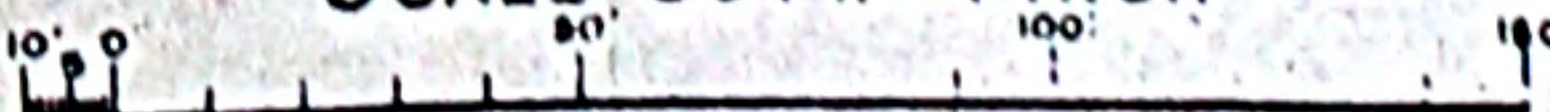

9

9

SEE SHEET NO. 6
FRANCES

INGERSOLL, ONT.
JUNE 1913
REVISED SEPT. 1952

16

VICTORY
MEMORIAL
PUBLIC
SCHOOL

THAMES SOUTH

SEE SHEET NO. 7

78

EARL

ANN

SEE SHEET NO. 8

OXFORD

82

COTTAGE

THAMES SOUTH

SEE SHEET NO. 10

81

83

119

Smith's
Mill Pond

SCALE 50 FT. - 1 INCH

SEE SHEET NO. 19



10

SOUTH

SEE SHEET NO. 7

CONCESSION LINE - W. J. H. SOLL, ONT. - JUNE 1912 - REVISED TO SEPT. 1932

10

SEE SHEET NO. 9

THAMES

18

CANTERBURY

91

92

SMITH'S DAM
Ice Cutting
Ice Storage
Ice House
Smith Bros.

SMITH'S MILL POND

WELLINGTON

SEE SHEET NO. 1

99

100

WELLINGTON AVE.

99A

NELSON

SEE SHEET No. 20

SCALE 50 FT. = 1 INCH



SEE SHEET NO. 7

SEE SHEET NO. 12

CONCRETE LINE

INDERSOLL, ONT.
JUNE 1919
REVISED TO SEPT 1927

11



92

93

94

MARTHA

HALL

95

97

96

TUNIS

100

CENTRE

98

CANTERBURY

HALL

101

SCALE 50 FT. = 1 INCH

SEE SHEET NO. 20

12

SEE SHEET NO. 13
CHERRY

INGERSOLL, ONT.
JUNE 1918
REVISED TO SEPT. 1932

12



SEE SHEET NO. 7

86

87

CONCESSION LINE

SEE SHEET NO. 11
TUNIS

SCALE 50 FT. = 1 INCH

163

SEE SHEET NO. 3
MUTUAL (LATE NORTH)

INGERSOLL, ONT.
JUNE, 1910
REVISED TO SEPT. 1932

CARROLL'S MILL POND

THE JAMES A. COLE FURNITURE CO. LIMITED
POWER - ELEC. & WATER (Steam Auxiliary)
FUEL - COOL. LIGHT - ELEC. & GAS
HEAT - STEAM
Automatic Sprinklers through Mill

29

CHARLES EAST

SEE SHEET NO. 3

CARROLL

31

DANIEL

84

CHERRY

SEE SHEET NO. 12

POND

CAN. PAC. RY.

158

CHARLES EAST

HARRIS

MCCARTHY

85

CHERRY

SCALE 50 FT. = 1 INCH

CONTINUED BELOW



INGERSOLL, ONT.
JUNE 1918
REVISED TO SEPT. 1922

SKYE

MARGARET

BELL

WONHAM NORTH

UNION

SEE SHEET NO. 15

SEE SHEET NO. 15

BELL

VICTORIA

Canadian Pacific Railway

INGERSOLL PACKING CO LTD

Fork & Cheese Exporters
POWER- Steam & Elec. (partly generated on premises)
HEAT- Steam, LIGHT- Elec. FUEL- Coal
Watchman, Stand Pipes as Shown
50' of hose to each. All interior
Window Wired Glass in
Steel Sash.

NORTHLEY DUPLEX PUMP TO NEXT CAR 250 GALS PER MIN.
Direct Press to Water System Also fed by Town Pressure

HOG
WOOD LOUIS TANK
WHSE
Abattoir

FERTILIZER FAC.
MILLING 32
CHILL Rms.
LARD Rm.
HANGING Rm.
MEAT Rm.
CUTTING Rm.

26
ICE HOUSE

25

63

SCALE 50 FT. = 1 INCH



15

15

WILKESVILLE ONT. -
JUNE 1918
REVISED 20 SEPT. 1922

SEE SHEET NO. 18

SKYE

44

45

NORTH

SEE SHEET NO. 14
MARGARET

BELL

SEE SHEET NO. 14
UNION

19

JOHN

20

THAMES

SEE SHEET NO. 16

EVAPORATOR
O.E. Robinson's
Sept. 1932

VICTORIA
EX.

SACRED HEAD
ROM CATH
SCHOOL

SACRED HEAD
ROM CATH
CHURCH
50' TO ROOFS

WOOD YARD

22

23

Canadian National Railways (C.N.R.)

Freight Shed

Night Watchman
Clock & Siphons
SEE S.R. DEPT
FILE NO. 655

Holky's
Gasoline
Service
Station

SCALE 50 FT. = 1 INCH

SEE SHEET NO. 2

SEE SHEET NO. 18 ALMA

BELL ST
THAMES NORTH
SEE SHEET NO. 15

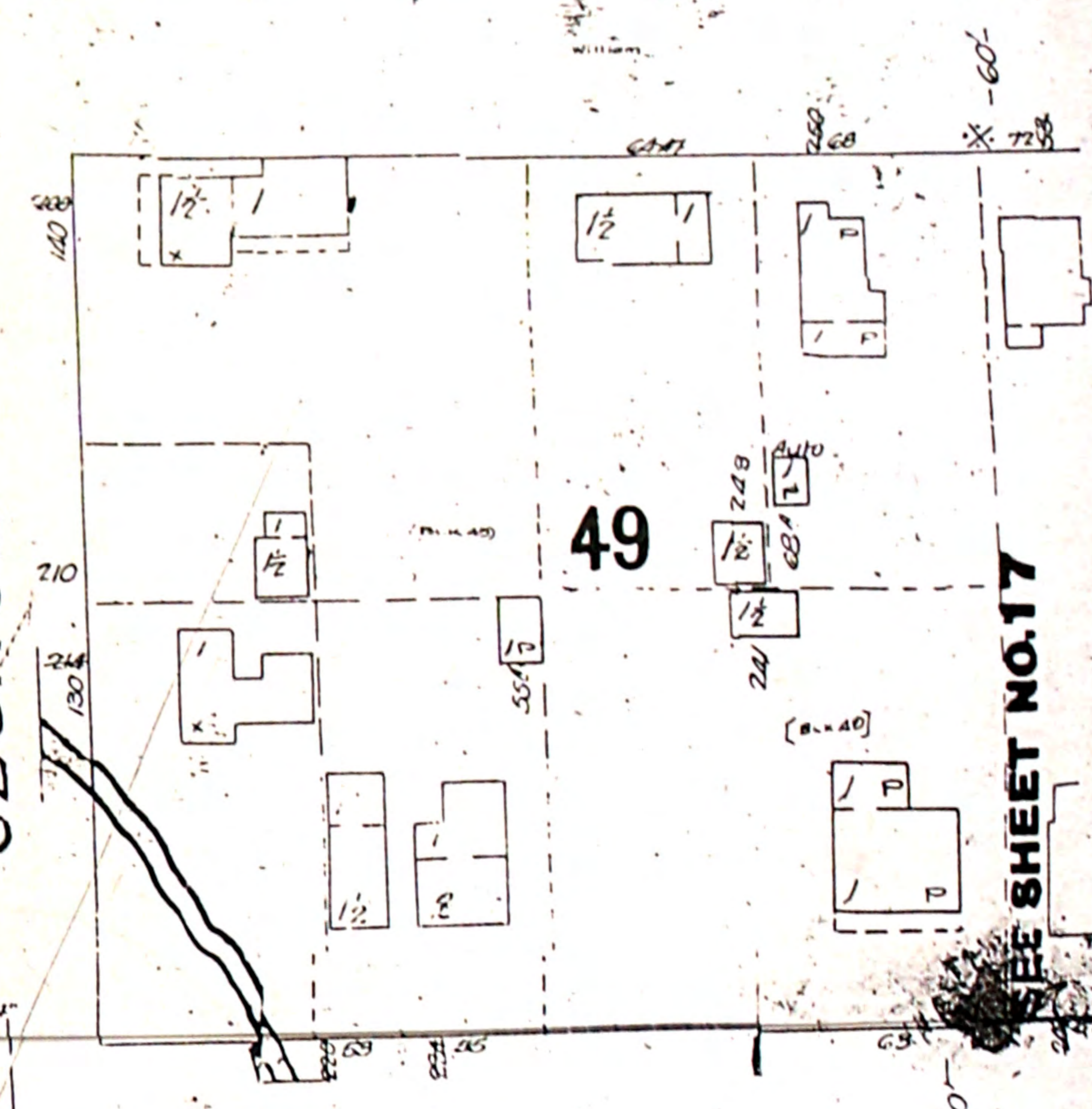
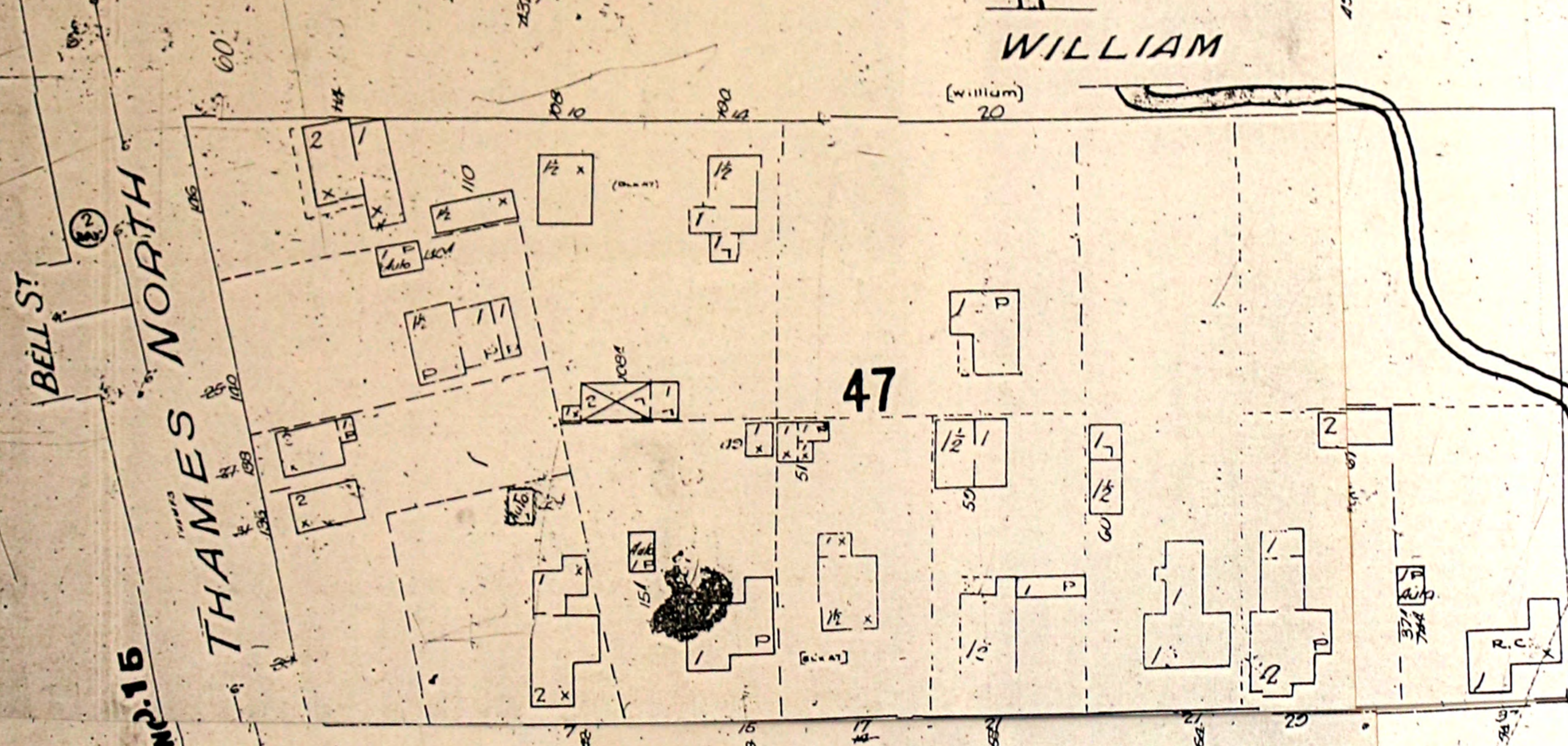
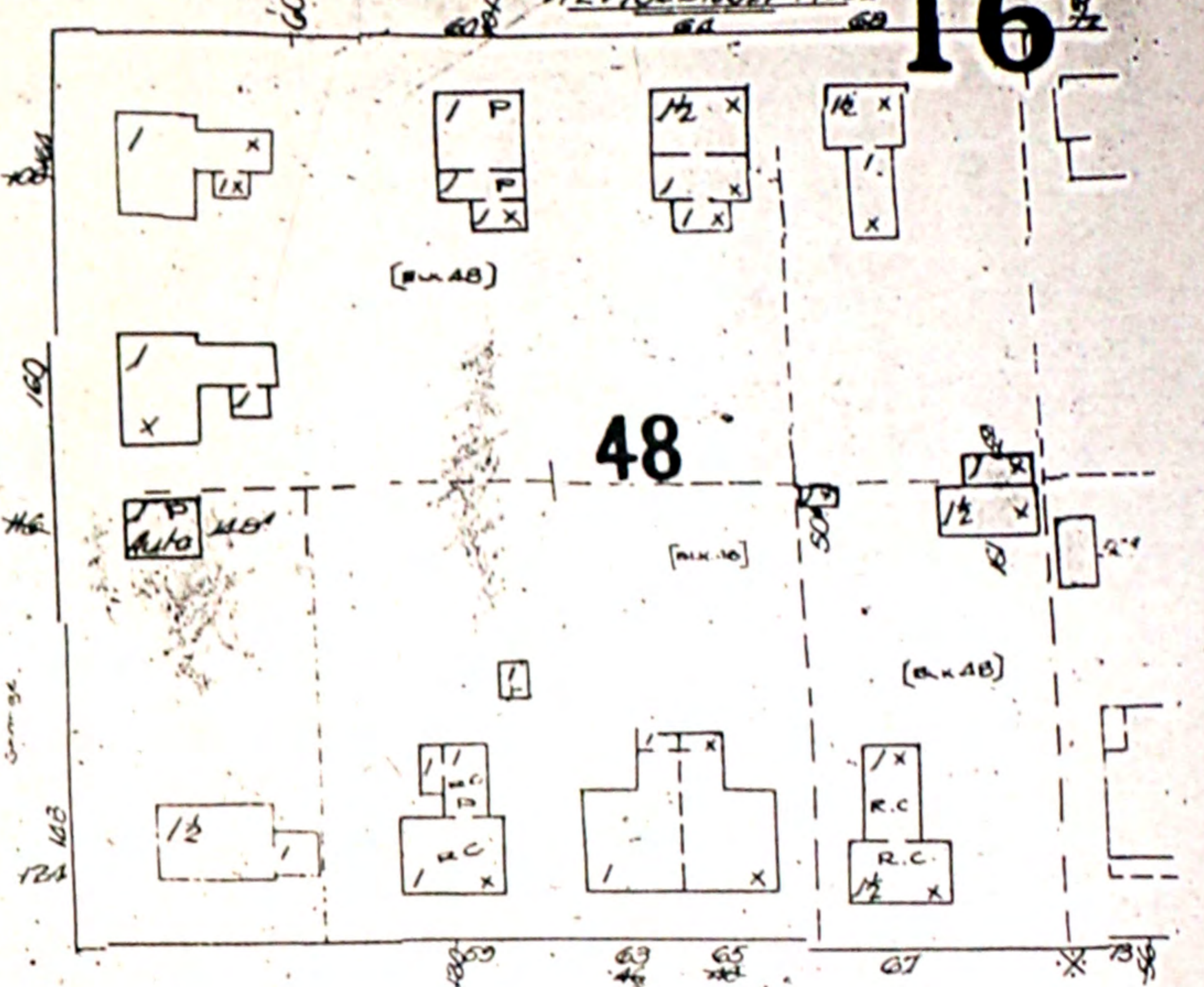
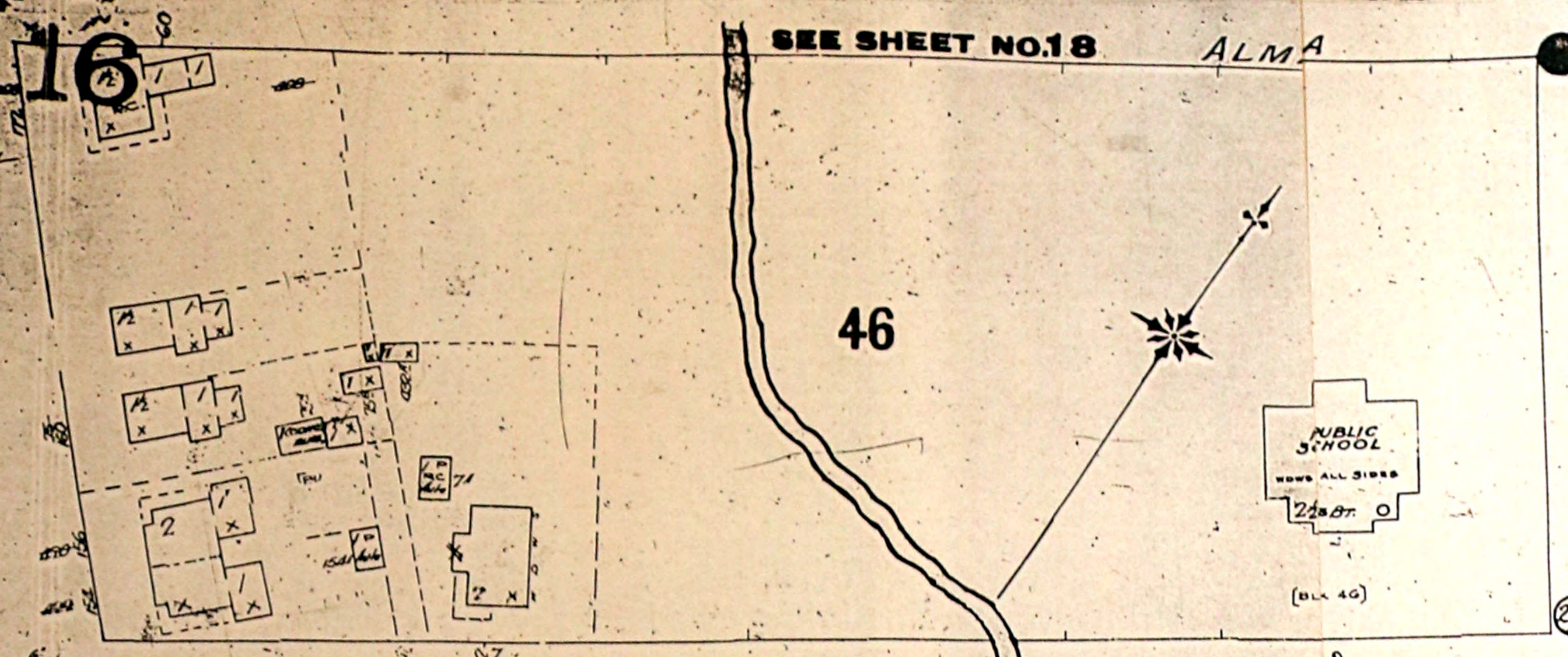

SEE SHEET NO. 17

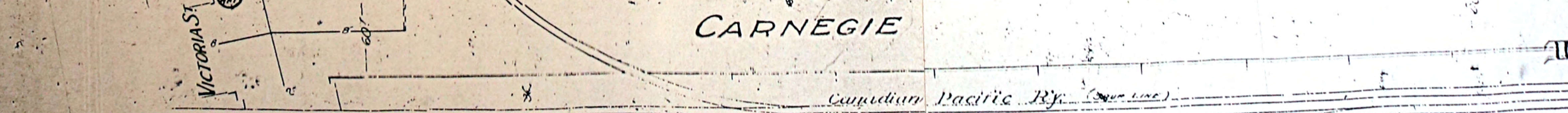
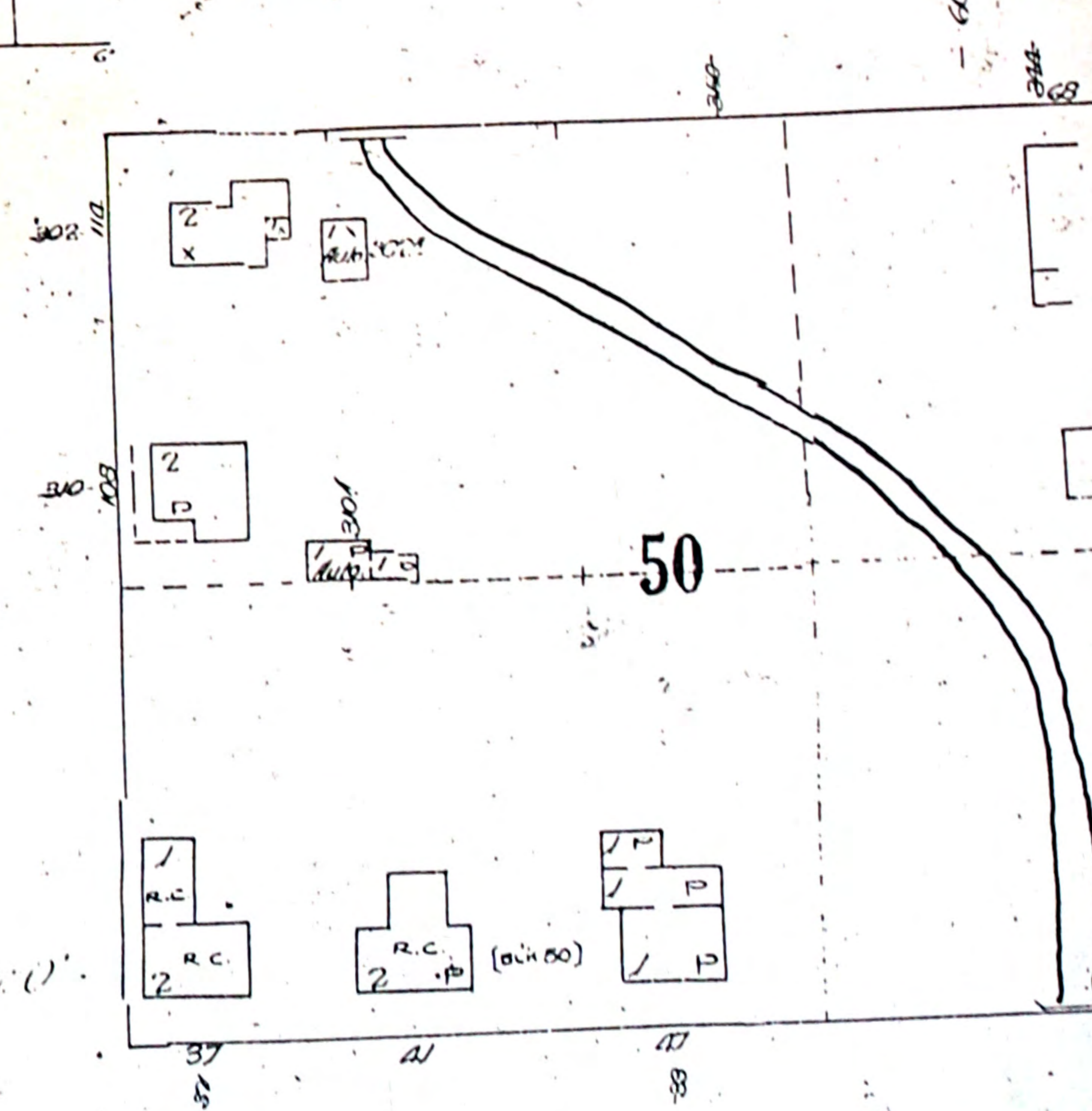
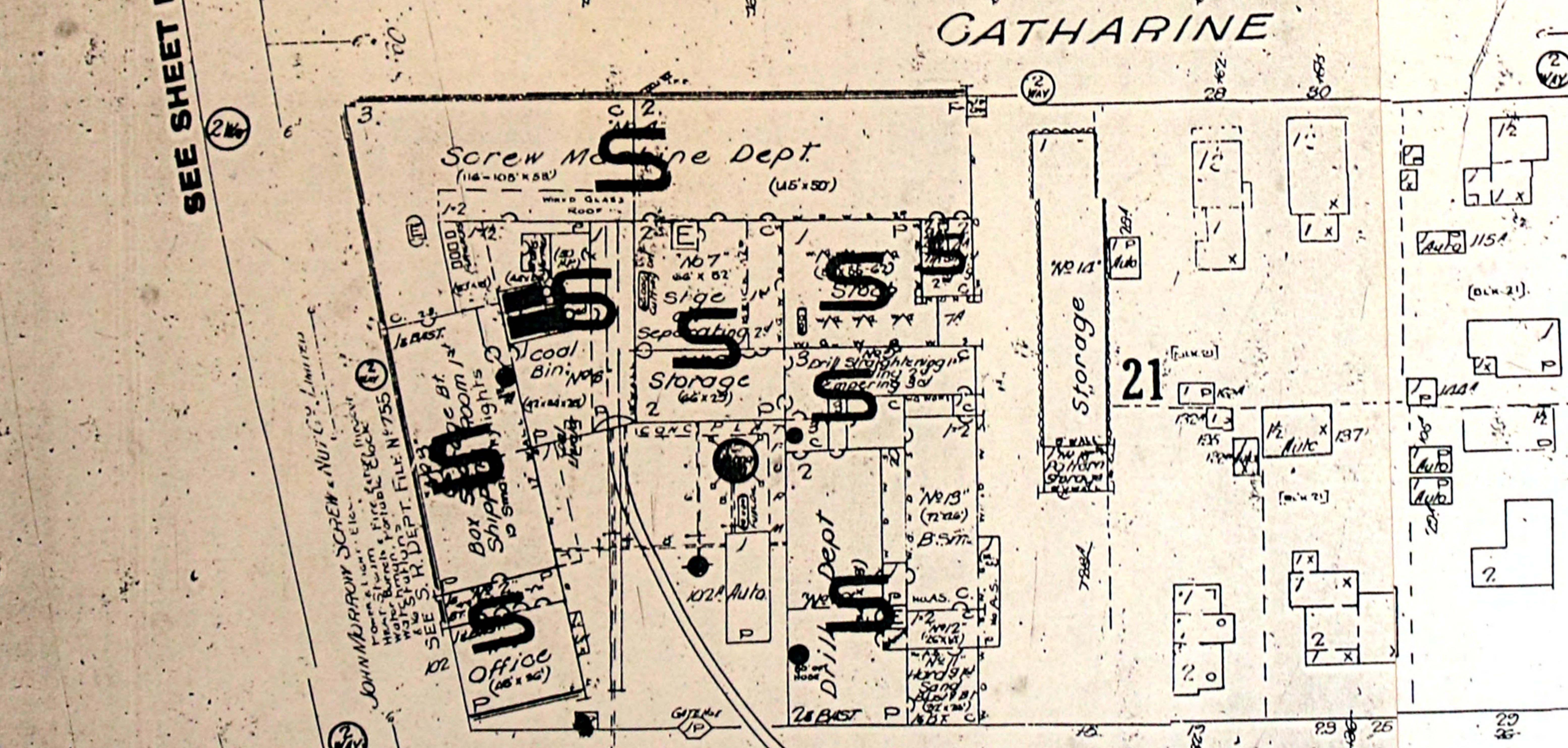

SCALE 50 FT. = 1 INCH

Canadian National Railways (C.N.R.) MAIN LINE

17

17

ALMA

METCALFE

WILLIAM

KING HIRAM

MUTUAL NORTH

BRUCE

CATHERINE

CARNEGIE

SEE SHEET NO. 18

49

50

51

52

53

57

24

INGERSOLL ONT. LURE 1928 REVISED TO SEPT. 1932



SCALE 50 FT. = 1 INCH



-INGERSOLL, ONT-
-JUNE 1913-
-REVISED TO SEPT 1937-

CAMBRIDGE

PEMBERTON

Fertilizer Factory
NATIONAL FERTILIZERS LTD
(BY W. STONE SONS LTD)
Power & Light - Elec. Heat - Steam - Fuel - Cool
Night Watchman & Clock 7 Stations
Auto Sprinklers as shown
SEE S. R. DEPT. FILE NO GIG

157

Main plant
Fertilizer
Storage

Whse (60x75)

Whse (60x75)

Whse (60x75)

34

139

CATHCART

140

THAMES NORTH

INKERMAN

GEORGE

35

141

Ingersoll Collegiate Institute

ALMA

SEE SHEET NO. 16

SCALE 50 FT. = 1 INCH

SEE SHEET NO. 16

LANE

19

19

SEE SHEET NO. 10

INGERSOLL ONT. -
JUNE 1915
REVISED TO SEPT. 1922



Smith's Mill Pond
SEE SHEET NO.10

SEE SHEET NO.20

SCALE 50 FT. = 1 INCH

SEE SHEET NO.20

SMITH'S
MILL POND

Wooded

thickly

SEE SHEET NO. 19

112

ALEXANDRA HOSPITAL

NOXON

114

SOUTH

THAMES

WELLINGTON

RACE TRACK

102

VICTORIA PARK

PARK AVE.

TOWNSHIP OF WEST

OXFORD

CROSS

OAK

ELM

103

113

110

108

109

104

107

106

105

Scale: 400 Feet to 1 Inch.
All Unimproved Buildings are colored
Red, and water is Blue.

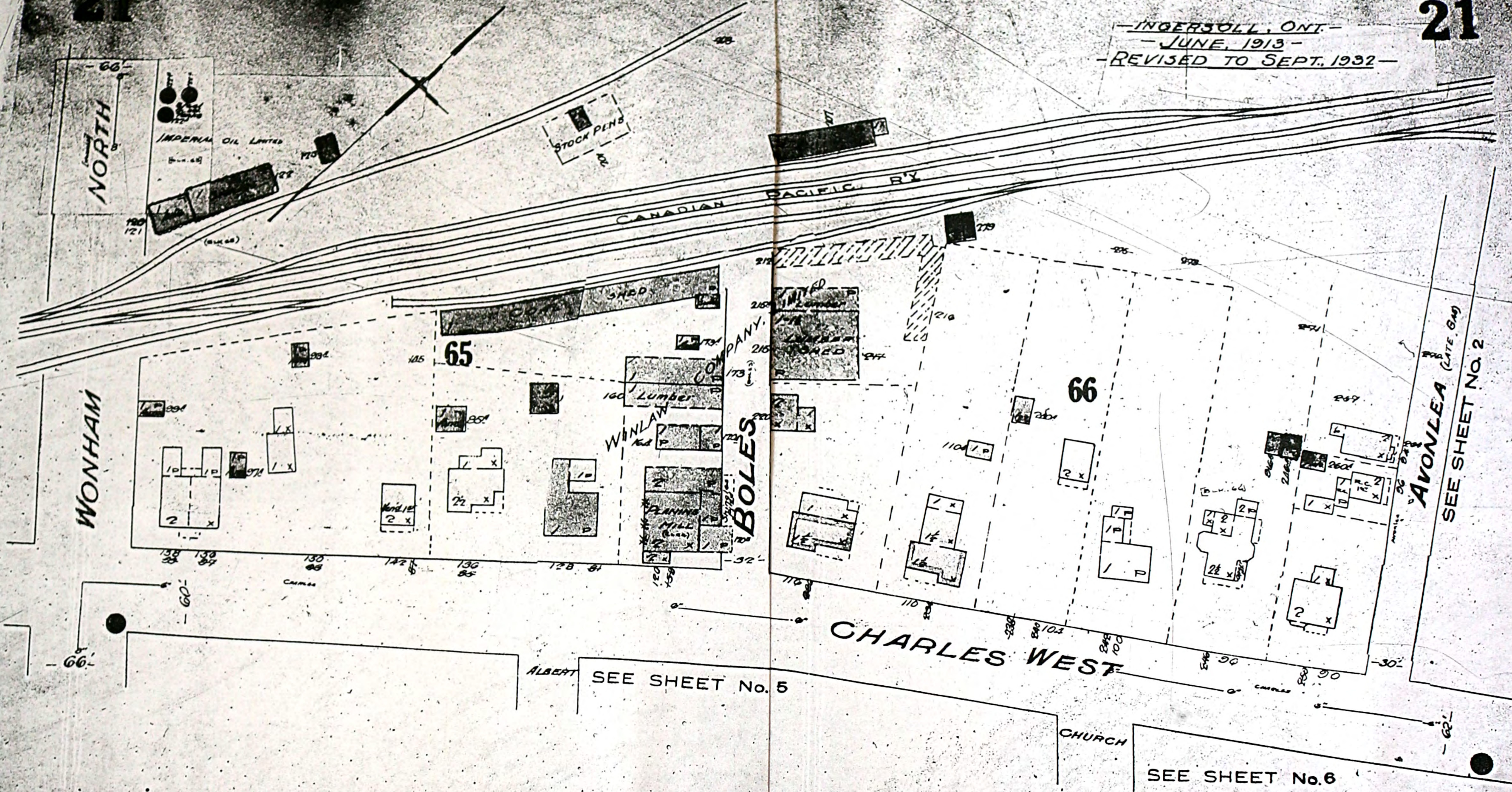

SCALE 50 FT. = 1 INCH

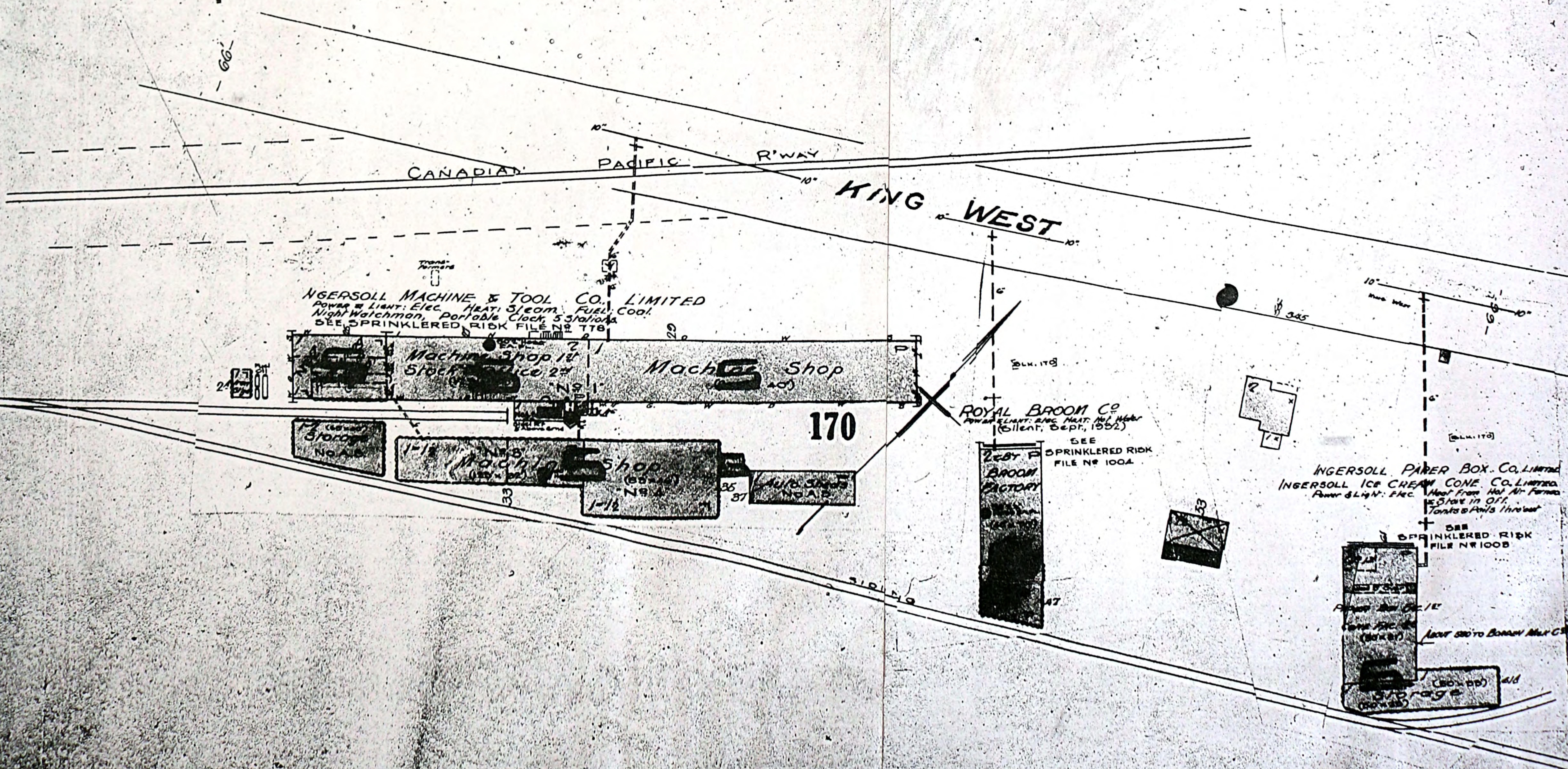

FOR LOCATION SEE KEY PLAN