



Souvenir Post Cards



To  
Bessie A. Campbell  
Onto

Ontario

from

Allen Campbell

Bessie Annie Campbell

Onto

Ontario

1893-19



Dec 19/06

No. 1011. W. G. MACFARLANE, BUFFALO.

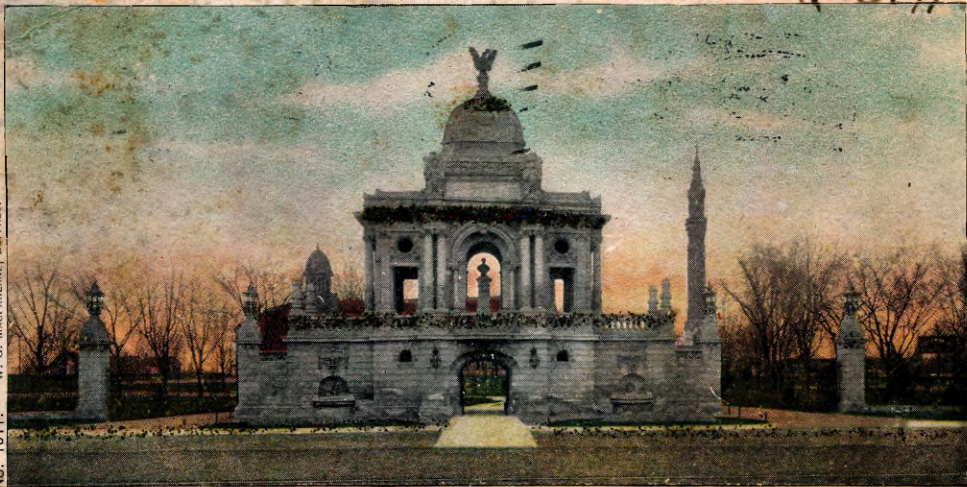

HURLBUT MEMORIAL GATE, DETROIT, MICH.

Dear Bessie:- I will leave Detroit Sunday noon  
get to Embro station at 6 P.M. So be sure meet me  
work every night, there is Helen - Hope she is better  
I'll only be home about four days if she is well  
Love  
Esred night from sister Louis

POST

DETROIT, MICH.  
DEC 20  
9 30 AM  
1906

RD.



Miss Bessie Campbell  
Embro East  
Ont.



Yuna. mucka. Ki. Ki. yi.  
Woodstock, Ont' Dundas St. Looking West



nearly forgot to write. Don't forget.  
A. Busy. Day in Town.  
W.M.C.  
XXIX  
E. J. Coles & Co., Woodstock  
FROM ME TO YOU

Charlie Gunn

POST CARD

RETURNED  
POSTAGE

For INLAND Postage only this space may be used for communication.

The Address only to be written here



Dear Friend.

I am well. so is.

Red. @ Book. and  
the rest of the family.

Emma is poliwicated  
so is the rest of the  
Bunch.

Signed.

The whole Dam Family.

Miss. Helen. Campbell

Embros.

Ont.

series of myself

Will you  
write to me  
very soon

4528



30  
Boardwalk,  
Promenade,  
Asbury Park,  
N. J.



... Post Card.  



Mrs. Cassie Campbell  
Embroid  
Out

KNOX  
COLLEGE,  
TORONTO, CAN.

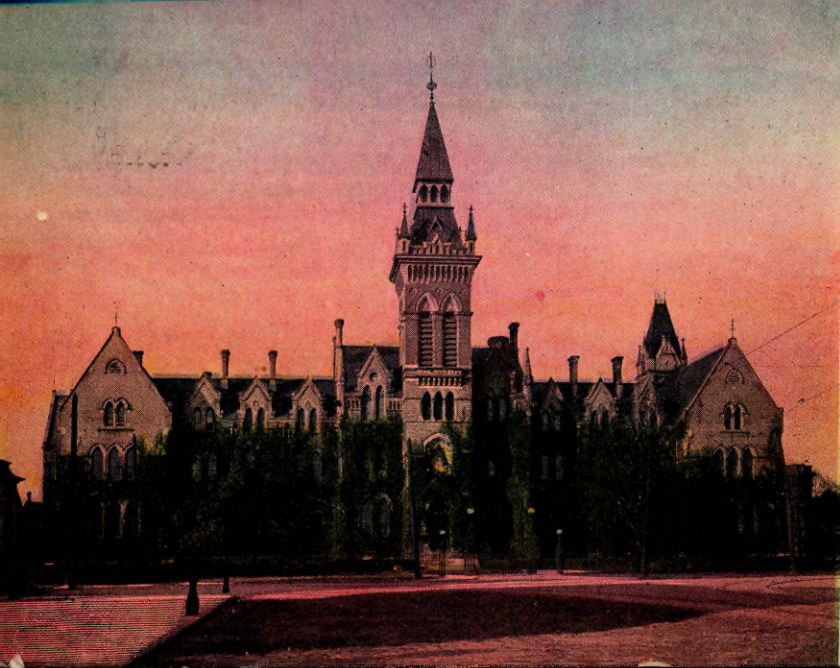

2016 5

Rutter, Limited, Publishers, Toronto

# CANADIAN SOUVENIR POST CARD

THIS SPACE FOR CORRESPONDENCE

THIS SPACE FOR ADDRESS ONLY.

EMBR



My dear day,  
I am  
putting up my  
mill - Thursday.  
You would love to  
have you not if you  
could spare you  
a few days having a few  
of the old maid  
hoping to see you before.

Miss Helen Campbell  
Embro  
Ont.  
Little Line



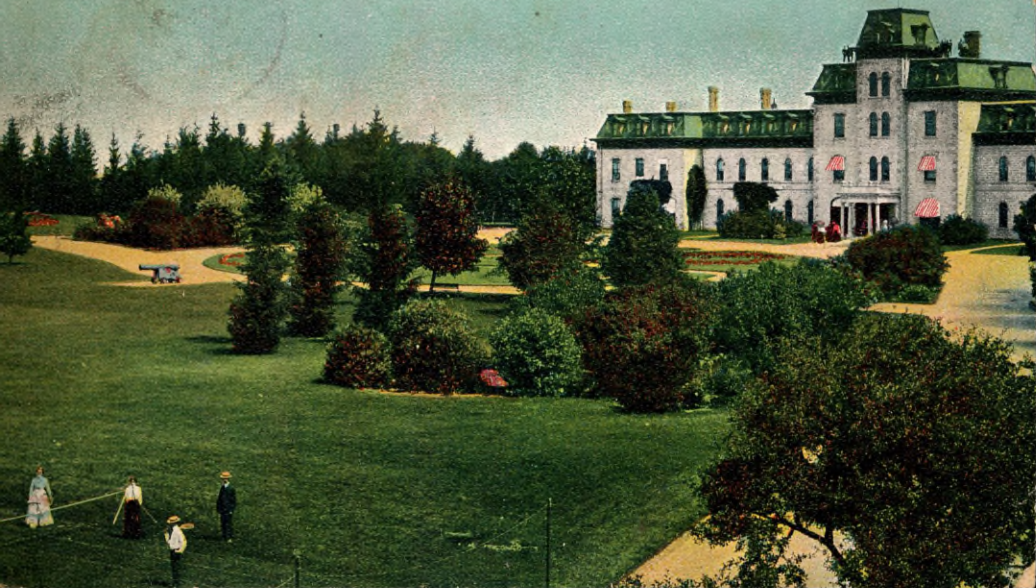

PRIVATE POST CARD.



THIS SPACE MAY BE USED FOR CORRESPONDENCE

THIS SPACE IS FOR ADDRESS ONLY

*Just think, Helen,  
you will see  
this beautiful  
spot at Thanksgiving.  
Be sure to come  
with your  
- Anna -*

*Miss. Helen Campbell,  
Eubro,  
Ont.*

DAVIDSON BROS. "Arcadia" Series.  
From Original Oil Paintings by Professor VAN HIER.  
"FIRE SCENES." No. 7955.  
PRINTED IN ENGLAND.



POST  CARD

DAVIDSON BROS.  
LONDON.



FOR INLAND POSTAGE ONLY THIS SPACE MAY  
BE USED FOR COMMUNICATION.

THE ADDRESS ONLY TO BE WRITTEN HERE.

Dear Helen  
Don't think I have  
forgotten you. I have  
so many things to  
do for myself + was  
done sick with a sore  
throat. I have the  
pleaser on my computer  
I will write soon + give  
you all the news H.M.

Miss Helen  
Embro  
Vt





*A name to you is all well,  
 You see it starts with L,  
 It ends with E with S next to  
 And I am after U. Roy.*

Wm. Lock Bro' & Rutter, Limited, Publishers, Toronto

CANADIAN SOUVENIR POST CARD

THIS SPACE FOR CORRESPONDENCE

THIS SPACE FOR ADDRESS ONLY



*Louise  
 Do you know  
 of anyone by this  
 name?*

*Miss Louise Campbell,  
 Embury, Ont.,*

*Roy.*

*Sam*



CANADIAN, PRIVATE  
POST CARD

Dear kid  
Spending the day here  
I should have answered  
your letter sooner.

Hattie McIntosh



Miss Helen Campbell  
Embros  
Ont.

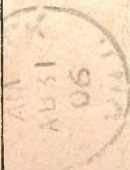





POST CARD.

Novelty Manufacturing & Art Printing Co., Montreal.

Well Bessie:  
I'm a long  
time writing  
that promised  
line or two.

How are you  
all? Well I hope  
as this means no  
Elice Campbell.

ADDRESS



Miss Bessie Campbell  
Embudo.

Out.









THE BEACH, GRAND BEND, ONT

PRIVATE POST CARD.



THIS SPACE MAY BE USED FOR CORRESPONDENCE

THIS SPACE IS FOR ADDRESS ONLY

The girls in the fore  
ground are our  
little selves and  
you can fancy  
seeing us. We got  
this from the "Bend"  
photographer.  
Lettie Rose

Miss Bessie Campbell  
Eusbro  
Ont





Court House, Winnipeg, Man.

PRIVATE POST CARD



THIS SPACE MAY BE USED FOR CORRESPONDENCE.

THIS SPACE IS FOR ADDRESS ONLY.

*Aug 17, 1906.*

*Louise, - This is my future residence. Are you willing to come with me. Write soon. yours. Roy*

*Miss Louise B. Campbell,  
Embrow, Ont.,  
Can.*

Published by W. J. Gage & Co., Limited, Toronto.



# HOLDING MY OWN

Louise  
How are the  
Oaks growing  
in Winnipeg  
Tee Hee — C.M.

BS



S.P.S.

(20) ALL RIGHTS RESERVED BY H. W. L. & CO.



## Post Card

Miss Louisa Campbell  
Embros

Ont

This Side for Address.



PRIVATE POST CARD.



THIS SPACE MAY BE USED FOR CORRESPONDENCE

THIS SPACE IS FOR ADDRESS ONLY

*I hope it is not too late  
to thank you for driving  
us so far that night.  
Sweet & I both forgot to  
do so then.*

*E.G.M.*

*Miss Helen Campbell,  
Embro. P.O.  
Ont.*



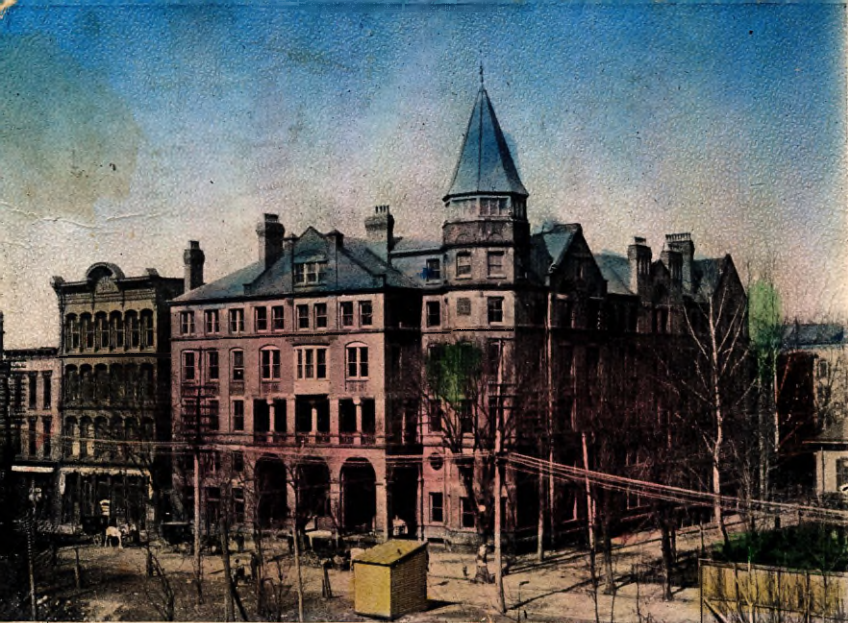

4953

HOTEL RUFFNER, CHARLESTON W. VA.

ILLUST. POST CARD CO., N. Y.

I have got this length Sun.  
I stay in my here to night  
I visit the girls in Detroit R.C.



CHARLESTON  
SEP 10  
1-30A  
1906  
W.VA.



POST CARD

Mr. W. Campbell  
Embros  
Ont.

Canada

This Side for the Address Only.





Schloss und Jahnhaus.

*Freyburg a. U.*  
 Dear Bessie  
 I guess you  
 will think I  
 have forgot  
 you but  
 have not  
 we are all  
 well hope  
 you are  
 the same  
 will write  
 next time  
 be sure to  
 write I send  
 my love  
 to all the  
 best  
 ever

Postkarten-Vorkasseamt "Korona" Halberstadt 2108.

Postkarte

MANOR  
 NY3  
 07  
 4



*To Miss Bessie Campbell*

*Embryo*

*in* \_\_\_\_\_ *Mont*

Wohnung \_\_\_\_\_  
 (Straße und Hausnummer)





TROOP OF MOUNTED POLICE CANADIAN NORTH WEST

PRIVATE POST CARD.



RECEIVED  
NOV 23  
PASKA

THIS SPACE MAY BE USED FOR CORRESPONDENCE

THIS SPACE IS FOR ADDRESS ONLY

B 282 CANADIAN SOUVENIR POSTCARD, 3 1/2 x 5 1/2 INCHES, TORONTO

*Regina Nov. 23*  
*Dear Sister,*  
Received your letter the other day left farm to-night on way to Indian Head will be home soon

*Miss Hellen Campbell*  
*Embro*  
*Ont.*



Copyright 1906 by  
A. S. 14 Ferr.

See me take  
for Windsor,  
Louise

POST CARD



Miss Angus Campbell  
Erie Post-  
Office



This side for the Address.

The Biograph Co., N. Y. City, (Germany)







Montreal, Victoria Square.

Private Post Card

THIS SIDE MAY BE USED FOR MESSAGE  
 IN CANADA FOR ONE CENT.  
 U. S. AND ABROAD TWO CENTS.

THE ADDRESS ONLY TO BE WRITTEN



Dear Friend:  
 Just a line from  
 Hickson and  
 said. Hope you  
 got home alright.  
 Bye Bye Aditsha

Mr. W. M.  
 Campbell  
 Embro  
 Ont.



SOUVENIR POST CARD CO., NEW YORK.

6029 - Washington Bridge and Speedway, New York

*I Hope you had a pleasant time  
in Deloit I am having a fine time here*

NEW YORK, N.Y. STA.  
AUG 3 1898

Post Card

THIS SIDE FOR THE ADDRESS



*Miss Bessie Cambell  
Embros  
Oriskany*





Queen's Ave., London, Ont.

PRIVATE POSTCARD

THIS SPACE MAY BE USED FOR  
CORRESPONDENCE.



A. Tubbott & Co., Publishers, London, Canada.

Dearest House, I tried  
to find something  
fierce to send you  
but did not succeed.  
Hoping you got snowed  
up on your way home  
I am

Miss House Campbell,

Embro (near Woodbury  
somewhere)

Ont  
Canada

the right Hon. Prof. Del. <sup>of course</sup> ~~shall~~ <sup>dem.</sup> (North America)  
the project

Dear Helen. Am down here in  
 Ingersoll having a good time.  
 Have you seen the (big big man)  
 yet?



Here is your photo- yours sincerely  
 Helen Ross.

**THE ATHLETIC LASS**

Oh, the girl who goes in for brawn,  
 Who's in training from daylight till dawn,  
 Should from such stunts refrain  
 And develop her brain,  
 And thank us for "putting her on!"

PUB. BY EDW. STERN & CO. INC. PHILA.

POST CARD



Miss Helen Campbell.

Embro.

Ontario.





Yes! that is a fine lofting shot,  
had the next hole been in the Clouds

you would have seen stars instead  
of a common place girl from  
London town.

Expect me down  
for the 7th of  
October.

Will let  
you know  
again for  
sure if I

come. Give  
my best to H.A. and  
thank him for the  
partnership he had in your card. It was  
all right, girly! Yours only, L.A.P.



GF

# POST CARD

THE ADDRESS TO BE WRITTEN ON THIS SIDE.



Miss Louie Campbell  
Eubro  
Quek



C. P. R. Station-First House in Guelph, owned by John Galt.

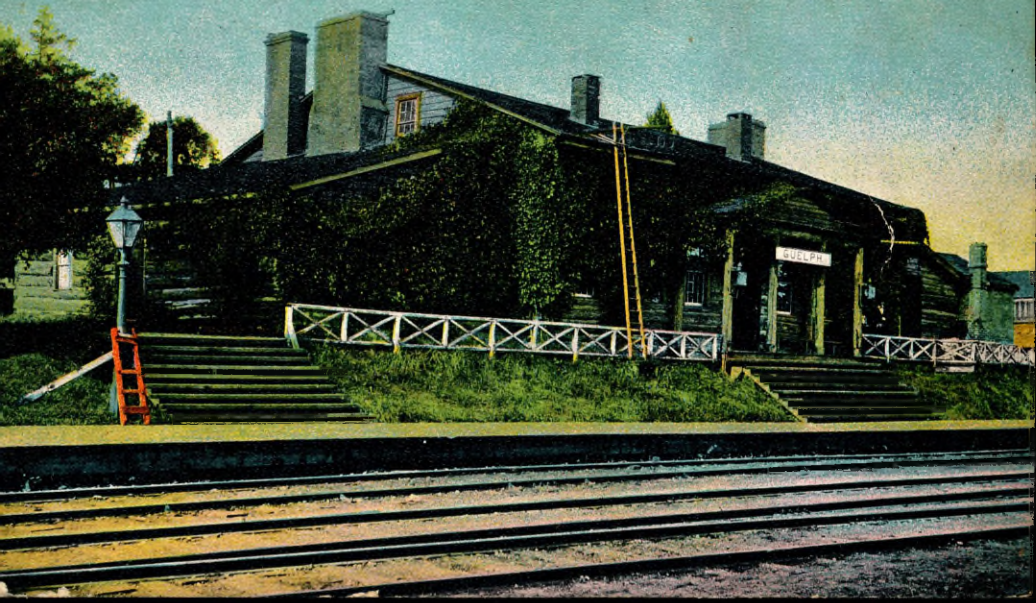

Made in Germany.

# PRIVATE POST CARD.



THIS SPACE MAY BE USED FOR CORRESPONDENCE

THIS SPACE IS FOR ADDRESS ONLY

I 341- V. G. MacFarlane, Printer, Toronto.  
Dear Papa :-  
I suppose you  
are in school  
every day, studying  
hard. I am  
going ditto  
of course!  
I like it fine  
has - write soon

Miss Bess Campbell,  
Culbro,  
Ont.





Published by Stewart & Wolf, London, E.C. Series No. 483.



POST CARD  
THE ADDRESS TO BE WRITTEN ON THIS SIDE.



Miss Bessie Campbell  
Ember  
Ontario.

Write Here  
For inland use only.









The Square

Lethbridge

Dear Louise:- Do you ever think of the good old times we used to have now that skating will be on in Embro. We have very very little here.

PRIVATE POST CARD



THIS SPACE MAY BE USED FOR CORRESPONDENCE

THIS SPACE FOR ADDRESS ONLY

Miss Louise Campbell  
Miss Louise Campbell,

Embro  
Embro,

Ontario  
Ontario

Wishing you a  
very merry Christmas  
and a Happy New  
Year. I remain  
Yours loving cousin  
Elsie Campbell



FLOCK OF SHEEP

WESTERN CANADA

8028

Worwick Bros. & Rutter, Limited, Publishers, Toronto

# CANADIAN SOUVENIR POST CARD

THIS SPACE FOR CORRESPONDENCE

THIS SPACE FOR ADDRESS ONLY.



Aug 18.

Louise

There would be quite enough wool in this flock to make a good sized blanket.

Will write a letter to night which I started last night.

Write soon. Ray

Miss Louise B. Campbell,  
Embros, Ont.,  
Can.





Reid's  
Crystal  
Hall  
Collapse  
London, Ont.  
July 16, 1907  
8 killed  
15 injured  
40 escaped  
Estimated  
Loss  
\$400,000

*This is  
only five  
minutes  
walk from  
here as  
you see  
I have.  
we don't  
live very*

*far from it. will soon.*

*Send your photo to the office  
I did not put it  
in it as I  
did not put it  
down*

**Souvenir Post Card**

*message to Miss  
Campbell in order to  
send you a photo  
of the wreck*

This space for correspondence



This space for address only



Dear Bessie

*This is a  
picture of the wreck  
that I am sending  
you so you see  
what an awful day  
it was here. I thought  
you would like one so  
I am sending you one*

Miss Bessie Campbell

Embaw  
Ont.



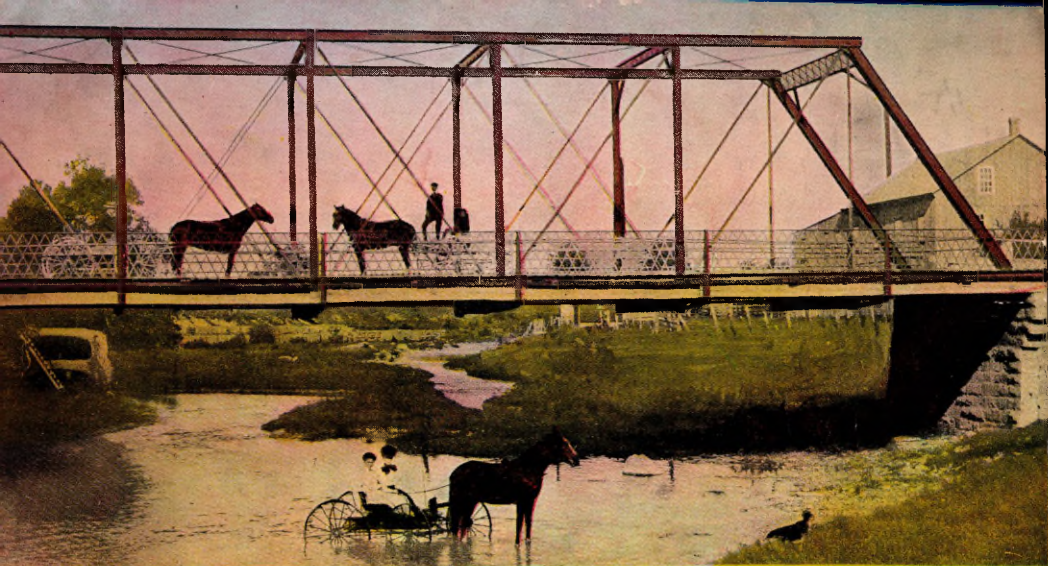

BRIDGE

*would rather be in a boat than a buggy  
in this creek.*

EXETER

2890

Warwick Bros. & Rutter, Limited, Publishers, Toronto

CANADIAN SOUVENIR POST CARD

THIS SPACE FOR CORRESPONDENCE

THIS SPACE FOR ADDRESS ONLY



*Hallo Bessie: - I  
just want to wish  
you a happy new year  
So do know the very  
first of the year. Am up  
here in Exeter visiting a  
cousin's and have not  
forgotten you.  
Yours always  
Lettie Page.*

*Miss Bessie Campbell,  
Eubra  
Put*



I have my hands full



LANCE TACKERAY.



TUCK'S POST CARD

CARTE POSTALE.

POSTKARTE.

IF SENT ABROAD, THIS SPACE MAY ONLY BE USED FOR NAME AND ADDRESS OF SENDER.

(FOR ADDRESS ONLY)



Miss Helen Campbell  
Embroid  
Utah  
Can.

Raphael Tuck & Sons' "Kiss Cousins" Series 1765. ART PUBLISHERS TO THEIR MAJESTIES THE KING & QUEEN.

Dear Helen  
I will write soon  
I have been all in since the 1st  
I'd looked for you at the park before you  
cold is better you coming



This is what our friend Louie looked  
when she just arrived at our  
house. Don't you  
think there is a fond  
resemblance of the mouth?  
The hands in the picture  
are those of the colored  
porter from the C.P.R. train.  
We are getting along finely.  
Mother came home and so we  
make Louie work to keep up her practice.



will write again soon  
Louie's letter

H 607

POST CARD



Miss Bessie Campbell  
Embros  
Quebec



EXCURSION STEAMERS, DETROIT, MICH.

*this is the boat I took to Jackson  
yesterday. I will be home the  
end of July.*



*with you will have to have a  
and with only one more year*

POST

DETROIT, MICH.  
JUN 18  
9-PM  
1906



*Mr Wm. M. Campbell  
Embo East  
Ont-*

*6<sup>th</sup> line*

L. 144. Wolverine News Co., Detroit.

I'm So Lonesome



For your long hair

Post Card



THIS SIDE FOR THE ADDRESS

Mr Alex Campbell  
Ember  
Ontario  
6th Line





WUNDAS ST.,  
WOODSTOCK,  
ONT.

*Congratulations on your new  
mother-in-law. H.M.*

PUB. BY A. GOODEVE, WOODSTOCK, ONT. 1921



*Miss Helen Campbell  
Emers  
Ontario*



St. Michael's Cathedral [R. C.] Toronto.

*love*

**PRIVATE POST CARD**

For Postage in Canada, U. S. & France only, this space may be used for correspondence. For Address Only.

PROVINCE OF ONTARIO  
 CANADA  
 JAN 21  
 11:30 PM  
 1905

Canada Postage  
 TWO

*Jan 21 1905*

*may not*

*knowing that you  
 would be proud to see  
 me in your arms  
 know you have  
 always thought  
 of me as your  
 dear girl*

*Mr. A. Campbell  
 Embro  
 Ontario*



My dear Valentine.

May we oft in sunny  
weather  
Take a little stroll  
together,  
While the day is bright  
and fine,  
Hand in hand,  
My Valentine.



Walter Wirths, N.Y.

Printed Matter.

# St. Valentine's Souvenir Card



For  
and  
Abroad if writing  
but Date and Name  
of Sender.  
If with additional  
write 2c. for  
United States and  
Canada 3c. for  
Abro.

WRITE ONLY ADDRESS ON THIS SIDE.

Miss Louise Campbell  
Embr  
Canada Ont



Bridge over "Second  
Canyon".

(Capalino Canyon)

North Vancouver, B. C.

July, 1913.

Mr & Mrs. A. Page and  
Louise may be seen on  
bridge.





POST CARD

▲ ▲ Z O ▲  
▲ PLACE ▲  
✕ STAMP ✕  
○ HERE ○  
▲ ▲ Z O ▲

MADE IN CANADA

CORRESPONDENCE HERE

NAME AND ADDRESS HERE

Olive Mae McDonald



Alfred Grimstead 5213-23<sup>rd</sup> St. Cicero, Ill

## POST CARD

CORRESPONDENCE HERE

FOR ADDRESS ONLY

Dear Cousin

Am sending a picture of  
our cottage, How is Louise, & all  
the rest of the family, I was quite  
surprised to see Alex. - Write soon  
Alfred & Tillie





POST CARD

SAN FRANCISCO  
 CALIF.  
 4 2-PM  
 1914

WORLD'S  
 PANAMA-PACIFIC  
 EXPOSITION  
 1915



CORRESPONDENCE HERE

NAME AND ADDRESS HERE

San Francisco, Aug 18  
 Dear Bill:  
 We are seeing the sights  
 of Frisco these days. We're out  
 to Golden Gate Park yesterday  
 and through Chinatown last  
 night. This is some wonderful  
 city. Two American and one German  
 battle ships in the harbour. A Japanese  
 and French boat somewhere outside of harbour  
 Expect a clash to day or sometime soon. Lots of excitement.  
 Ward

Mr. Wm. M. Campbell,  
 Embury,  
 Ont.  
 Can.

IN CASCADE  
PARK,  
DULUTH,  
MINN.



*Duluth July 8/12  
was through leafy trees  
high in the sky*

No. 561. V. O. HAMMON PUBL. CO. - MINNEAPOLIS AND CHICAGO.

POST CARD.

DULUTH MINN  
JUL 8  
8:30 PM  
1912



*Miss Bessie Campbell  
Embudo, Ont  
Canada*

THIS SIDE FOR THE ADDRESS.





I can believe it -  
 I'm sorry I did not see  
 you before I came over  
 but I really had not  
 time to do so.

CITY HALL, TORONTO, CANADA.

POST CARD

THIS SPACE MAY BE USED FOR PRINTED OR  
 WRITTEN MATTER FOR INLAND USE ONLY.



ONLY THE ADDRESS TO BE  
 WRITTEN HERE



wednesday.  
 -hope you had  
 a good time monday  
 night. - (I.m) was  
 at the rink that  
 night, but was  
 not skating  
 write soon  
 yours with love  
 Anna.

Miss Helen Campbell,  
 Emboro,  
 Ontario.

We will give you the benefit  
of our experience.

LONDON May 11<sup>th</sup> 1904

"Hello" old socks.  
Say kid I am looking forward  
to that pattern if you can  
get it for me. Your shirt pattern  
I mean. I am getting a blue  
custer like yours and would  
like the pattern.  
So for the di' Lord sakes send  
it; a man as Dell says  
all well. Hoping you are not  
"So, so" tawny fellows. old socks." I remain  
Bert



© 1904  
H 603

POST CARD

LONDON CAN  
MAY 12  
1 - PM  
1904



Miss Louisa Ann Campbell  
Eggs.  
Ont.

"old socks for yours."  
THIS SIDE FOR ADDRESS. blue ones.





3048/3.

Postkarte — Carte postale — Postcard

Correspondenzkarte — Cartolina postale — Levelező-Lap — Dopisnice  
Brefkort — Briefkaart — Brevkort — Dopisnica — Karta Korespondenzyjna  
Tarjeta postal — Открытое письмо — Дописна карта — Cartão postal  
Korespondenčni listek — Weltpostverein — Union postale universelle



Woodstock Nov 27<sup>th</sup>

Dear Helen,

Moses & I,

are down spending  
the day with the Dentist  
Sorrow to hear you  
are sick. Hope you  
will soon recover,  
I think it? R.M.K.

Miss Helen Campbell

Embo

Ont.

"I bet you a 1d. you don't kick as high as this!"  
 "Aye—Ye're a canny lassie—You win!"

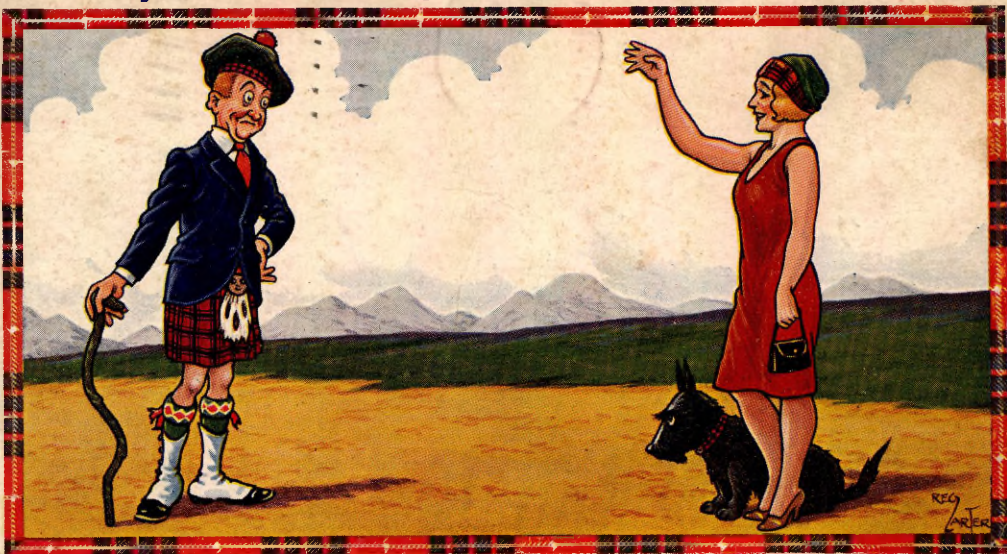

POST CARD



WINDSOR  
 APR 29  
 9:30 PM  
 1936  
 N.Y.

ADDRESS ONLY

Mr. W. M. Campbell  
 Embro  
 Ont-

April 29, 1936

B.P. 406

CORRESPONDENCE

Don't forget to give you  
 the report for your regular letter.  
 We were at the Opera in  
 Detroit last week, it was  
 grand. We had quite a lot with us  
 & he made us acquainted with the  
 latest singer of the world  
 Emma Willson. Got a great  
 laugh you are well as usual  
 & the little thing has a new form  
 last week, I was sorry





CAMP - GRANT  
SIGNAL PRACTICE © 1917 R.I.CO

23

POST CARD

•CORRESPONDENCE



*Heldo Bess  
land down  
here to day  
there is a big  
camp down here  
play with it the night  
23 1894*

*Miss Bessie Campbell  
Empire  
ant*

PUBLISHED BY THE PHOTO-POST CARD CO., ROCKFORD, ILL.



*"Behave yourself, Sandy."*

HOLMFIRTH  
BANKFORTH & CO. LTD. PUBLISHERS (ENGLAND) AND NEW YORK.

POST BRANTFORD ONT. AUG 17 1918 CARD STAMP

*Mr. Alex. Campbell*

*Embrow*

*Box 10 Ont.*





Copyright 1905 by the Rotograph Co.

A 3862 City Hall and Majestic Building, Detroit, Mich.

*Come see this place  
This summer.  
Louise*

**POST CARD**



*Mrs Angus Campbell  
Embro  
Ont  
Canada*

The Rotograph Co., N. Y., City. (Germany.)

This side for the Address.

*L. Louise*





COPYRIGHT, G.S. & HILL

HELLO!

Since we're in - a  
 few days.  
 Love you all, Madsen.



Miss Louise Campbell  
 49 Abbott St.  
 Detroit  
 Michigan



# RUNNING THROUGH MY PROPERTY



How is the  
dog

Mrs. Paige Cambell.

Embroid.

(17) ALL RIGHTS RESERVED BY H. W. L. & CO.



## Post Card

Miss Louise Cambell

Embroid

out

This Side for Address.



Copyright

*Do you mean business young man, or are you only fooling?*

THE  
PUBLISHERS (ENGLAND) AND NEW YORK, N.Y. NO. 1863  
PRINTED IN ENGLAND

POST-  
  
 CARD



*Dear Mr. Campbell,*  
*I am writing you*  
*in the morning will*  
*see in the*  
*morning will*  
*send to you*  
*your card & know*  
*you are still*  
*in the*  
*big day*  
*Thank you*  
*W.C.*

*Mr. Will. Campbell*  
*Embro C. O.*  
*Oct.*





*Hiram Walker & Sons' Offices, Walkerville, Canada.*

G. E. Copeland, Windsor, Ont. Canada

PRIVATE POST CARD



THIS SPACE MAY BE USED FOR CORRESPONDENCE

THIS SPACE FOR ADDRESS ONLY

*The Highlanders visited  
this place on May 24<sup>th</sup>  
E. G. Murray.*

*Miss Helen Campbell  
Embros. P.O.  
Ont.*

A Merry Christmas



Born in a lowly manger  
Star of Bethlehem.



We are going to Woodstock Dec 24th  
I wish you were here. Call at my home  
as we would like to see you.

Detroit Dec 23<sup>rd</sup> 05  
Dear Cousin  
Just to let you know I  
hope not forgotten you. And to  
wish you a merry Xmas and a  
happy New Year with love. Nellie

Post Card

A Merry Christmas

Peace  
on Earth  
and Good  
Will to  
men



THE SPACE BELOW IS FOR THE ADDRESS ONLY.

Miss Louise Campbell  
Embro  
Ontario

W. D. W.  
D. C. Orr, Eng. & Publ. Buffalo, N. Y.





Jefferson Ave, Detroit, Mich.

Hello! Dear, how are you doing?  
P.S.

Post Card.



Miss Fessie Campbell,  
Embree, Ont.,  
Can.

This side is for the address.



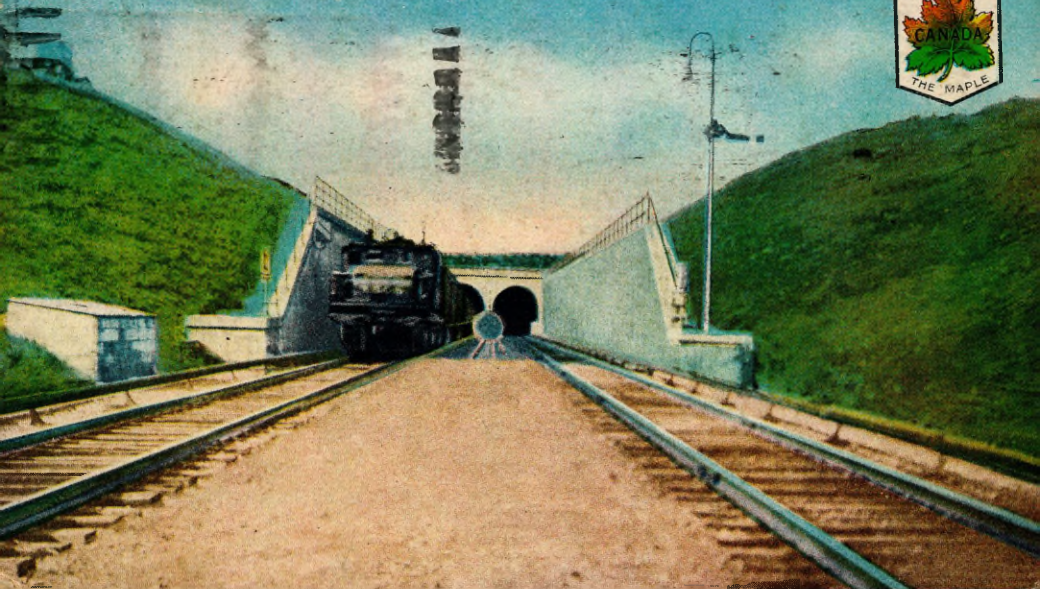

W. Randolph  
Sandwich  
Monday



POST

CANADA

CORRESPONDENCE

166-17

ADDRESS



ENTRANCE TO MICHIGAN CENTRAL RAILWAY TUNNEL, WINDSOR, CANADA. The Michigan Central tunnel, under the Detroit River, affords the railway a short cut from Detroit to Eastern points, principally to New York State.

Dear Sidney  
I received your good letter I was glad to hear from you as you told me about them all I am feeling fine now but have to stay a while longer  
A  
K  
Z  
A  
D  
O  
N  
Z  
I  
M  
A  
D  
E

Wm. S. Harrison  
R.R. 6 Combs  
Britania  
P.O. W. M. Campbell

THE POST CARD & GREETING CARD CO. LTD., TORONTO.





Byron Bridge  
over River Thames  
London, Ont.

## POST CARD



This space may be used for Communication

The Address to be written here

Dear Bill

Been standing on this  
bridge thinking of jumping in  
then you wouldnt have to take  
this load away again expect  
to be back Wed at latest Jim

# A GOOD HEAD FOR MUSIC

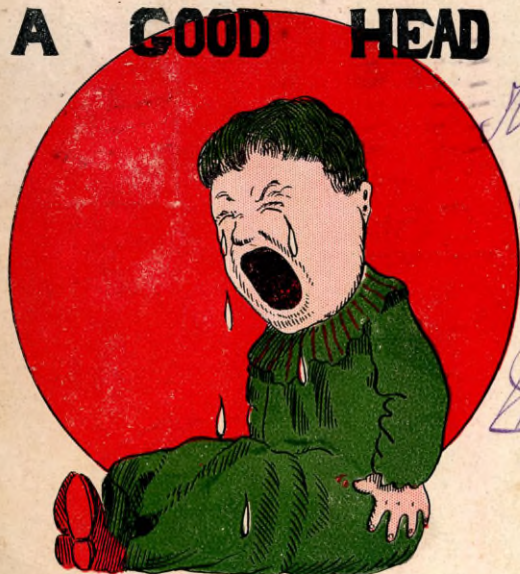

*This is well  
Crying for a  
Vacation in  
the woods*

(5) ALL RIGHTS RESERVED BY H. W. L. & CO.



PLACE  
ONE CENT  
STAMP  
HERE.

**Post Card**

*Mrs. Louise DeBum Paige Cambell  
Embry Ont.*

This Side for Address.





Greetings  
From  
Hamilton  
and  
Marge.

POST CARD

CORRESPONDENCE



Hello, Bill -  
is Embro's Lane  
the the next  
two-step. Marge.



ADDRESS

Mr. Will Campbell,  
Embro, P.O.,  
Ont.

6th. Line.



INGLE'S FALLS, OWEN SOUND, ONT.

W. K. Ireland & Co., Owen Sound, Ont. 1533

*Visited this spot one week ago to-day.*



**CANADIAN  
SOUVENIR POST CARD**



THIS SPACE FOR CORRESPONDENCE.

THIS SPACE FOR ADDRESS ONLY.

*Received your letter  
O.K. Remember me  
to Mr. & Mrs. K., Mr. & Mrs.  
McK., Wadge, Ed, Fred,  
Angie, Alex., Lorne, your  
mother and all the  
rest who wish to hear  
of me.*

*Miss Louise Campbell,  
Embros,  
Ont.*





INGLE'S FALLS, OWEN SOUND, ONT.

W. K. Ireland & Co., Owen Sound, Ont. 1533



**CANADIAN  
SOUVENIR POST CARD**



THIS SPACE FOR CORRESPONDENCE.

THIS SPACE FOR ADDRESS ONLY.

Well Alex. I guess  
you wont need to be  
afraid of meeting me  
when you drive out of  
your gate. I forgive you  
for that dirty throw  
down. Love  
Liz Bruce.

Mr. Alex Campbell,  
Embros,  
Ont.



# CHRISTMAS GREETING



I send A Merry Christmas  
And my love to YOU...  
My playmate says "bow-wow"  
Which really means "Me, too."



8:30 at night. send in  
the morning or after  
noon  
5-8-78  
Melba Green

## Post Card

Whitney Made  
Worcester, Mass.

HELP THE MUSEUM  
FREE HOSPITALS  
FOR CONSUMPTIVES



CORRESPONDENCE

ADDRESS ONLY

Hello Alex: Was  
pleased to receive your  
card. Elmer Cody told  
me you were down.  
I put in a call for  
you as soon as I  
got your card but you  
weren't in. phone me  
after 8:30 <sup>morning</sup> at Adelaide 2013 or

Mr. Alex. Campbell  
Inguois Hotel  
city.





*Anna*  
136 *Daisy* with her little bear behind.  
Copyright 1906. by J. Murray Jordan.

POST CARD

THIS SIDE FOR THE ADDRESS



Miss Helen Campbell  
Embro.  
Onta









You ARE some "Farmer's Boy!"







ILL. POST CARD CO. N.Y.

THE "20th CENTURY LIMITED"



POST CARD



Jan. May 13<sup>th</sup>/06

Dear Bessie  
How is things, is  
Bob and Will wrapping  
yet We are fine  
working every day  
good by Bess. Alex  
add *Waverley Hotel*  
*Vancouver*

Miss Bessie Campbell  
Embudo  
Ont  
Canada

This Side for the Address Only.





Levelező-Lap — **Postkarte** — Correspondenzkarte  
 Cartolina postale — **Carte postale** — Briefkaart  
 Union postale universelle — **Weltpostverein** — Union postale universelle  
 Tarjeta Postal — **Postcard** — Carte Postale  
 Всемирный почтовый союз. Россия. Открытое письмо



Correspondance — Mitteilungen.

Adresse — Indirizzo.

Louise,  
 Here we  
 are again but  
 not on the straw  
 truck. How do  
 you like the  
 books of the duke?

Miss Louise Campbell,  
 Embury Club,  
 ...





Levelező-Lap — Postkarte — Correspondenzkarte

Cartolina postale — Carte postale — Briefkaart

Union postale universelle — Weltpostverein — Union postale universelle

Tarjeta Postal — Postcard — Cartão Postal

Всемирный почтовый союз. Россия — International Postal Union.

ST. CATHARINES  
AUG 6  
9 30 AM '06



Correspondance — Mitteilungen.

Adresse — Indirizzo.

Louise,  
Let us have a  
ride on our — Did  
you ever slide down  
a straw stack on one?  
If you haven't, just  
try it the first chance  
you get.

Miss Louise B. Campbell,  
Empire, Ont.  
Canada



Levelező-Lap — **Postkarte** — Correspondenzkarte

Cartolina postale — **Carte postale** — Briefkaart

Union postale universelle - **Weltpostverein** - Union postale universelle

Tarjeta Postal — **Postcard** — Cartão Postal

Всемирный почтовый союз. Россия. Открытое письмо

Correspondance — Mitteilungen.

Adresse — Indirizzo.



Louise,  
 all aboard for  
 home town. We  
 are all on our  
 way — this time  
 way.

Miss Louise Campbell,  
 Maple St.,  
 \_\_\_\_\_  
 \_\_\_\_\_  
 \_\_\_\_\_





403.

Levelező-Lap — **Postkarte** — Correspondenzkarte  
 Cartolina postale — **Carte postale** — Briefkaart  
 Union postale universelle — **Weltpostverein** — ~~Union postale universelle~~  
 Tarjeta Postal — **Postcard** — ~~Carte postale~~  
 Всемирный почтовый союз. Россия. Открытое письмо



Correspondance — Mitteilungen.

Adresse — Indirizzo.

Louise,  
 Here we are  
 again. Donkey  
 riding is great  
 sport. You see  
 the four of us  
 are having a swell  
 time. Love,  
 Kai.

Miss Louise Campbell,  
 Toronto, Ont.,  
 Can.



Levelező-Lap — **Postkarte** — Correspondenzkarte  
 Cartolina postale — **Carte postale** — Briefkaart  
 Union postale universelle — **Weltpostverein** — Union postale universale  
 Tarjeta Postal — **Postcard** — Cartão Postal  
 Всемирный почтовый союз. Россия. Открытие 1 июля 1900

AUG 11 11:20 AM  
 D.P.A.



Correspondance — Mitteilungen.

Adresse — Indirizzo.

*Be careful you  
 don't pull off the  
 back end or you  
 will hurt some  
 body.*  
*Boy.*

*Miss Lorraine Campbell,  
 1234 Main St.,  
 Toronto*





Copyright 1904 by the Rotograph Co.

63851 Skating Pavilion, Belle Isle Park, Detroit, Mich.

POST CARD

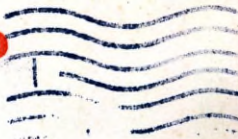

Miss Jessie Campbell,  
Embrow Ont.,  
Can

The Rotograph Co., N. Y. City, (Germany)



This side for the Address.



1043333 (M)

SOUVENIR POST CARD

Valentine & Sons' Publishing Co., Ltd., Montreal and Toronto

Aug 12, 1906.



Louie, - Received your letter to-day and will answer to-night. May be home in about four weeks by way of Chicago & Detroit. Write soon to yours Roy.

Miss Louisa Campbell,  
Embudo, Ont.,  
Can.





GLACIER  
FROM MOUNT ABBOTT

ROCKY MOUNTAINS, CANADA

*This is like the hill at Ross' Dam Hill.  
Ray.*

Warrick Inc.'s & Butter, Limited, Publishers, Toronto

# CANADIAN SOUVENIR POST CARD

THIS SPACE FOR CORRESPONDENCE

THIS SPACE FOR ADDRESS ONLY.



*Bessie,  
How do you  
like the way my hair is  
on? The weight is very  
becoming. It is very  
warm today and how  
I would like to be under the  
apple tree.  
A. Roy Page,*

*Miss Bessie Campbell,  
Embrow, Ont.,  
Can.*





RIEL REBELLION MEMORIAL

WINNIPEG, MAN.

NOVELTY SOUVENIR CO., 614-616 MAIN ST., WINNIPEG 1562 T

Warwick Bro' & Rutter, Limited, Publishers, Toronto.

# CANADIAN SOUVENIR POST CARD

THIS SPACE FOR CORRESPONDENCE

THIS SPACE FOR ADDRESS ONLY



Hello Bessie,

*Aug 7/06*

How is my little girl?

You have heard of Louis Riel at school, no doubt, - this is where he was buried. How are my friends the turkeys and geese? Will be down to see you before long, perhaps as I intend to go back to London.  
*Ray Page.*

Miss Bessie Campbell,  
Embudo, Ont.,  
Can.



