

**Trinity
Evangelical
Lutheran
Church
Cemetery**

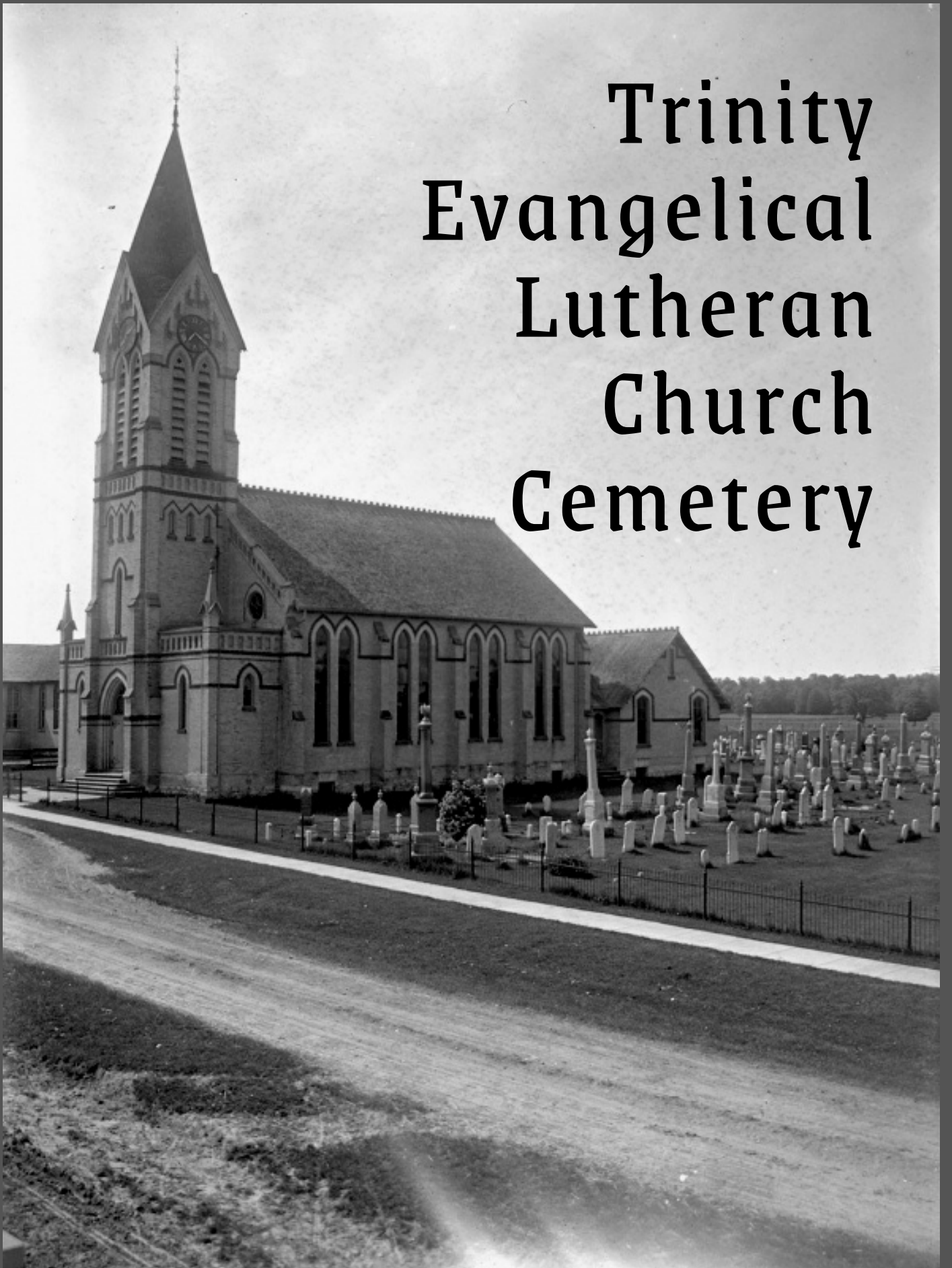

Trinity Evangelical Lutheran Church and cemetery, located in Sebastopol north of Tavistock, Ontario is a congregation in the Eastern Synod of the Evangelical Lutheran Church in Canada.



The congregation was founded in 1832 by German settlers in and around South Easthope Township. In 1855 a post-and-beam church was built and named St. Dreieinigkeits Gemeinde. In 1884 a large yellow-brick church was consecrated and the congregation has worshipped in this building to the present day. Noteworthy changes to the building throughout the decades include the installation of a 4-faced clock in the church tower in 1886, a pipe organ in 1894, stained glass windows in the 1930s and 1940s and an education wing in the 1970s. Services were conducted in the German language until after World War I with special event German-language services continuing until the 1950s.



TRINITY EVANGELICAL LUTHERAN
CHURCH CEMETERY

SEBASTOPOL, COUNTY OF PERTH

TRINITY EVANGELICAL LUTHERAN CHURCH

Sebastopol is situated in the Township of South Easthope, County of Perth, mile north of Tavistock, Oxford County. Because of the close proximity to Oxford County it has been included in the East Zorra collection of recorded cemeteries.

Two of the earliest settlers in Sebastopol was btr. Henry Eckstein and Mr. Henry Heyrock. This hamlet was named by its citizens during the Russian War of 1852 - 55 to commemorate that long and never-to-be-forgotten siege by the allied armies of a town of that name in the Crimea. It is now a pleasant country village, though its greatness has been to some extent overshadowed by Tavistock, to which it now forms a suburb.

In 1832 German settlers from the Hessen Darmstadt area settled in the region of Sebastopol in South Easthope Township, worshipping in homes and barns prior to the erection of a log schoolhouse, which was then used for services. In 1855 a second church was built on grounds donated by Mr. Andreas Wilker, one of the first immigrants and co-founder of the congregation, during the pastorate of Rev. Meiszner. An area was set aside for use as a cemetery.

On May 24 1883 the cornerstone was laid for a new brick edifice with a tower, three bells and a school room.

On September 7 1884 the new church was consecrated.

Two years later a 4-faced clock in the church tower was built by Geo. Hess of Zurich, donated by the pioneer family of Echardt Wettlaufer, and installed shortly after. It is still the only clock tower in Perth County on a sacred edifice.

On May 18 1902 an addition to the cemetery was consecrated.

In 1982 the original datestone was reset in the narthex:

Deutsch Luth. St. Dreieinigkeits Kirche,
Gebout A.D. 1883 and 1884,
Restauriert und wiedeingeweihet,
am 6 September 1914.

Excerpts from: Fact and Fantasy - A History of Tavistock & District Historical Highlights from Trinity Evangelical Lutheran Church 1832 – 1982

Recorded by: Our Oxford #2 Grant 5283 YK5: Sonya McLeod, Cynthia Bond, Nancy Dolson, June 1983.

Typed by: Jean Porter
Map & History by: Dorothy Bowman
Indexed by: Ruth Ellis
Indexed typed by: Margaret Phillips

In 1984 the Memorial Cairn (in the original cemetery) was dedicated. This Cairn is built of tomb stones that had broken off over many years and their locations were unable to be accurately identified. Also, in 1984, the congregation erected a Mausoleum. In 1993, property for cemetery growth was purchased to the north-east of the church. In 2018, a Columbarium was also erected.

Volunteers who updated the information in this book in 2021 were Roger & Roseanne Bender, John Schultz and Diane Cox. Re-typing of the book and the addition of all of the new information was done by Shirley McCall-Hanlon. Our appreciation to Vicki Brenner from the Oxford County Library for all of her support and assistance.

Thank you everyone.

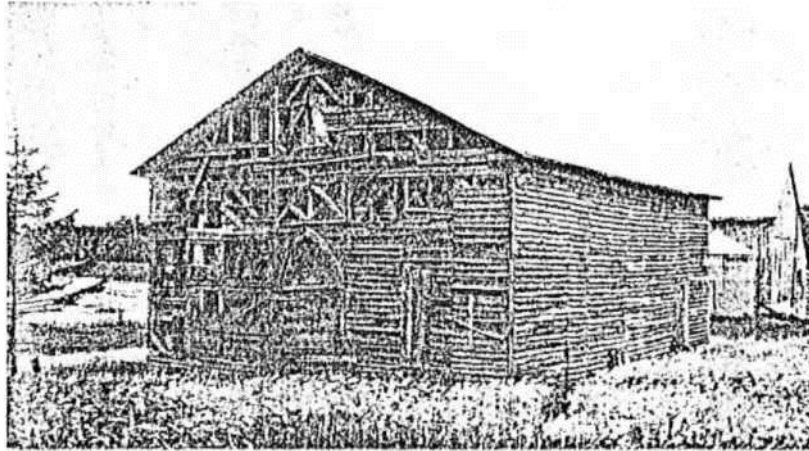

THE FRAME CHURCH OF 1855
(as it stood on the Wilker farm circa
1984...)

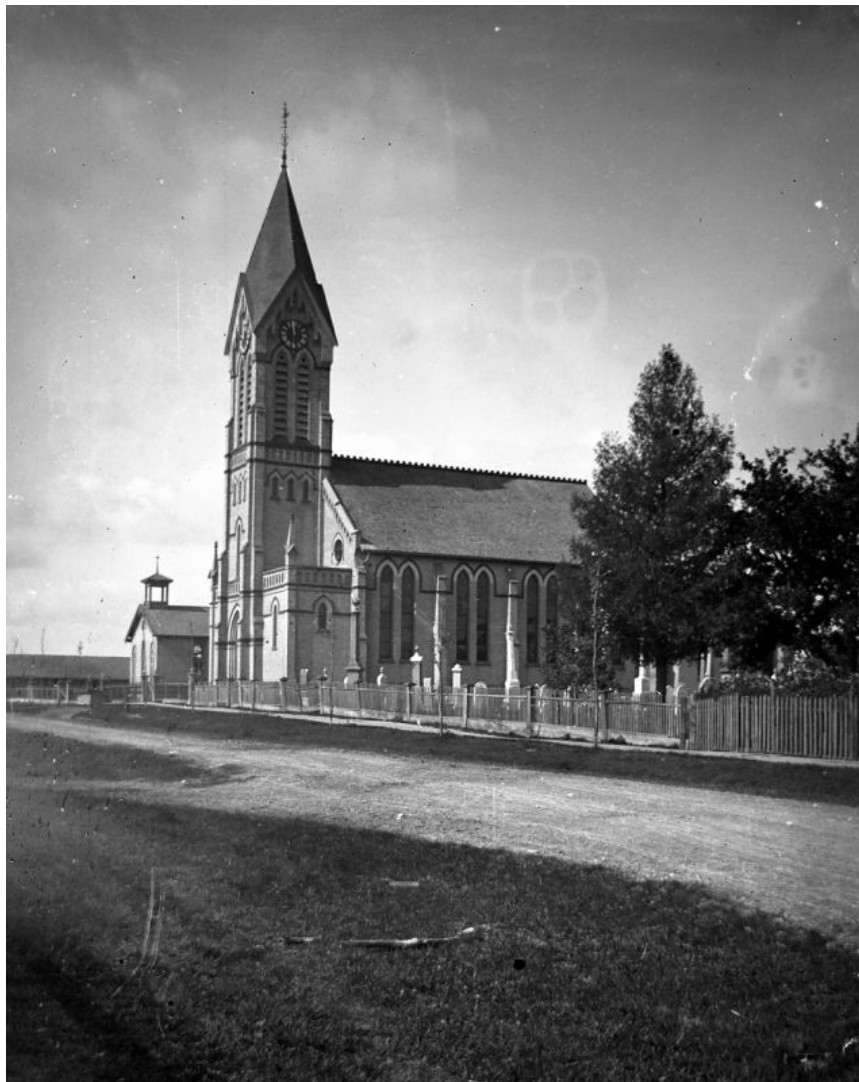

TRINITY EVANGELICAL LUTHERAN CHURCH c. 1910





original church interior

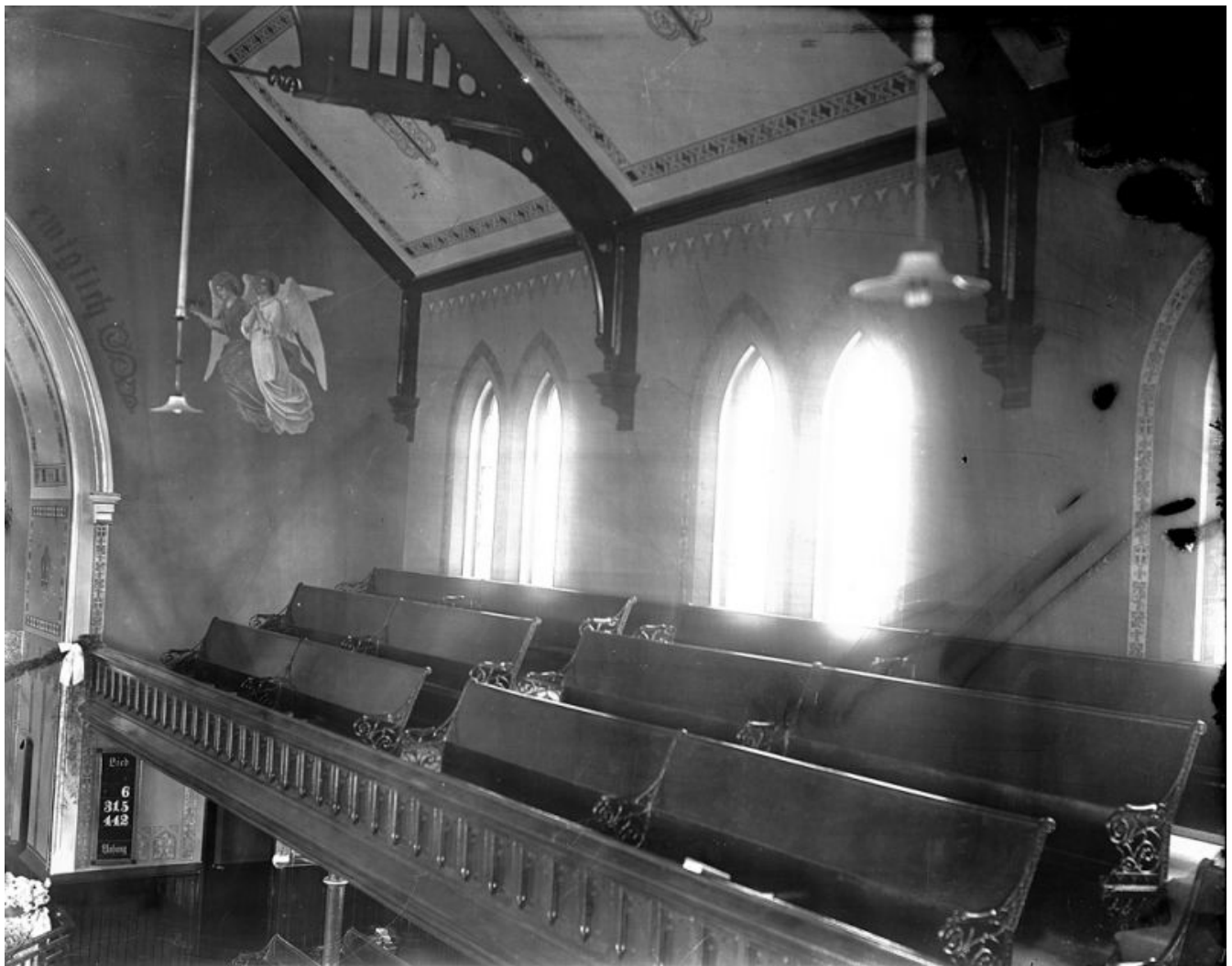







TRANSLATIONS

Hier Ruhet in Gott	Here rests in God
Sohn Lein von	small son of
Sohn von	son of
Dessen Ehefrau	The wife of
Geboren	born
Tochter	Daughter
Gestorben/Starb	died
Den	the
u/und	and
Alter	age
von	of
Jahre	year
Monate	month
und	and
Tage	days
Marz/Maerz	March
Juni	June
Mai	May
Juli	July
Unser mutter	Our Mother
Zum Andenkenan	In memory of

TRINITY EVANGELICAL LUTHERAN CHURCH

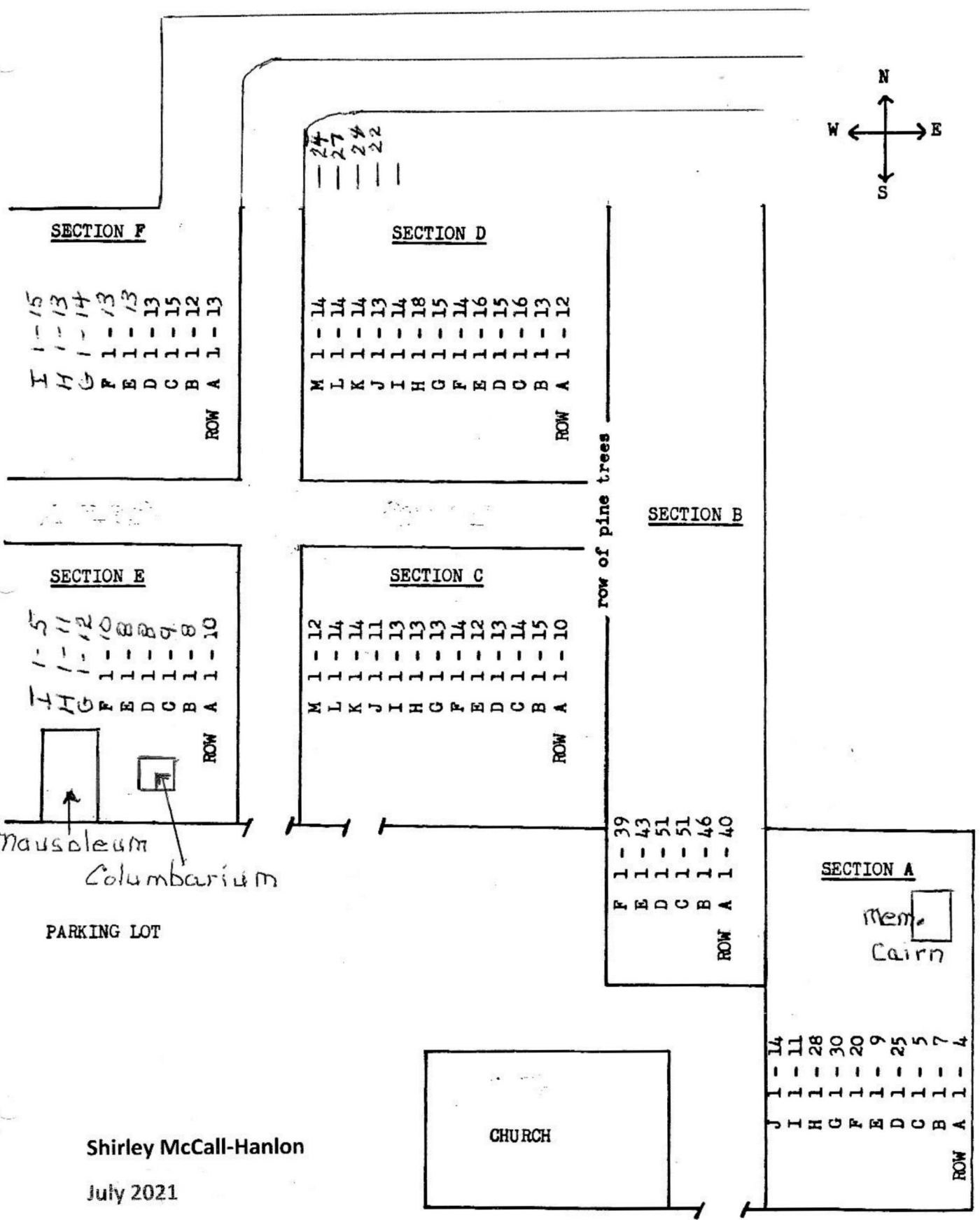
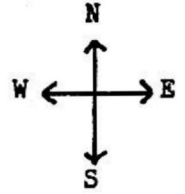

Shirley McCall-Hanlon
July 2021

SECTION E
 Row B 1 - 6
 Row A 1 - 11

SECTION D
 P 1 - 9
 O 1 - 12
 N 1 - 12
 M 1 - 14
 L 1 - 14
 K 1 - 14
 J 1 - 13
 I 1 - 14
 H 1 - 18
 G 1 - 15
 F 1 - 14
 E 1 - 16
 D 1 - 15
 C 1 - 16
 B 1 - 13
 A 1 - 12
 Row A 1 - 12

SECTION C
 Row M 1 - 12
 L 1 - 14
 K 1 - 14
 J 1 - 11
 I 1 - 13
 H 1 - 13
 G 1 - 13
 F 1 - 14
 E 1 - 12
 D 1 - 13
 C 1 - 14
 B 1 - 15
 A 1 - 10
 Row A 1 - 10

parking

Church Buildings

SECTION B
 Row F 1 - 39
 E 1 - 43
 D 1 - 51
 C 1 - 63
 B 1 - 46
 A 1 - 40
 Row A 1 - 40
 row of cedar trees

barn

SECTION A
 Row J 1 - 14
 I 1 - 11
 H 1 - 28
 G 1 - 30
 F 1 - 20
 E 1 - 9
 D 1 - 25
 C 1 - 5
 B 1 - 7
 A 1 - 4
 Row A 1 - 4

		SECTION	ROW	STONE
ALBRECHT	Lester G.	F	H	11
	Ruth E.	F	H	11
ALEXANDER	Harriet Q.	F	C	10
ANDERSON	Dorothy Ellen	F	B	10
APPEL	Andreas	A	H	19
	Andrew	A	H	19
	Anna	A	H	19
	Anna Louise	A	H	19
	Baby	B	C	38
	Marjorie C.	F	F	9
	Norman Valentine	A	H	19
	Valentine	A	H	19
BAECHLER	Bruce W.	E	I	1
	Linda A.	E	I	1
BAKER	Edythe Y.	D	M	3
BALDMANN	Eliese	B	E	6
BALE	Dorothy E.	E	C	3
BALLANTYNE	Tommy	C	J	5
	Janice	C	J	5
BAUER	Catherine	A	G	2
	Catherine	B	F	7
	Edward	A	G	2
	Edward	B	B	38
	Edward	B	F	11
	George E.	B	F	7
	Georgina	C	L	3
	Haria	B	B	38
	Lenore W. C.	F	B	3
BECKER	Annie C.	B	D	18
	Catherina	A	F	13
	Effie Louise	E	B	8
	Elizabeth	C	I	5
	George	C	D	12
	Johannes W.	A	F	13

		SECTION	ROW	STONE
BECKERT	Elsa O.	C	I	2
BELL	Jack	D	M	18
	Violet V.	D	M	18
BENDER	Delton L.	F	B	7
	Lavelle E. M.	F	B	7
	Joanne G.	F	G	13
BERG	Edna Anna	D	F	3
	Edna C. A.	D	L	10
	Edwin W.	D	L	10
	Elizabeth	B	F	17
	Elmer Henry	E	D	8
	Emma E.	C	G	6
	Eva	C	E	5
	Flora E.	E	B	5
	George	E	B	5
BERG	Hazel T.	F	B	2
	Henry J.	C	G	6
	John B.	B	D	51
	John Gordon	F	A	12
	John L.	C	C	9
	Laura Irene	F	I	9
	Leona P.	E	I	4
	Louise A.	F	G	7
	Magdalena	D	B	7
	Margaret	B	D	51
	Maria Elisabeth	B	B	25
	Marlene	F	A	12
	Oscar H.	C	C	9
	Peter Henry	D	B	7
	Ray	F	A	12
	Ruby Anna	F	B	8
	Walter H.	F	B	2
BERGER	Clara M.	F	C	12
	Florence M. A.	C	I	1
	Frank Herman	D	F	5
	Herbert H.	F	A	10
	John J.	C	D	3
	Margaret	C	D	3

		SECTION	ROW	STONE
BERGER	Mary Magdalene	B	B	34
	Pearl	F	A	10
	Wilhelmina	D	F	5
	Katherina	B	A	23
BERLET	George	D	H	6
	Lydia Anna	D	H	6
BERLETT	Lillie S.	D	E	10
BERSCHT	Caroline	D	C	1
BEYER	Mary	A	C	2
	Elizabeth	A	C	2
	Margaret	F	A	9
	Robert	A	C	2
	Theodor	A	C	2
BEYNON	Carl M. W.	D	M	15
	Rosemary M.	D	M	15
BICKLE	Della I.	F	G	8
	F. Laverne	D	L	19
	Frank Henry	D	K	24
	Kathleen Alma	D	K	24
	Margaret Rose	D	J	22
	Mayme Lenore	F	H	7
BINKLE	Lydia Anna	D	H	6
	Margaret	D	B	12
BLICKMAN	Lorraine C. M.	D	M	21
	Martin W.	D	M	21
BLUM	Alan Walter	D	L	20
	Carol Dorothy	C	J	4
	Clarence E.	C	K	11
	Donald W.	D	L	21
	Edward H.	C	A	3
	Elizabeth	B	B	11
	Elizabetha	B	B	9
	Emerson G.	D	I	2

		SECTION	ROW	STONE
BRENNEMAN	Diane	D	H	11
	Garry	D	H	11
	Robert	D	H	11
	Hugh Douglas	Columbarium	West Side	
BRENNER	Brenda Louise	D	M	17
	Carl V.	F	H	4
	Clare A.	D	M	17
	Freda M.	F	H	4
BRODERICH	Catherine	B	B	39
BRODRECHT	Catherine	B	E	13
	Catharina	Cairn		25
	Gordon C.	E	F	4
	Katharine Ann	B	B	16
	Magdalena	D	B	7
	Verner	A	D	4
BROSLAT	Matilda	D	G	11

		SECTION	ROW	STONE
BROWN	Bernice A.	F	B	9
	Doris M.	C	F	5
	Langford A.	C	F	5
BUBEL	Elfriede	D	G	6
	William	D	G	6
BUCHELT	Elfriede	D	G	6
BUFFMAN	Gloria Jean	D	P	3
BURCHATZKI	Syvilla P.	D	E	13
BURNETT	Catherine	C	A	8
	William	C	A	8
BUSKE-HERMAN	Marjorie A.	D	E	10
CHAPMAN	Brian John	E	H	3
	Elfrieda	F	D	5
	John G.E.	F	D	5
CHASE	Ethel E.	D	H	4
	Mary Ann	D	O	1
CLARKE	Elsie M.	F	E	2
	Frederick James	F	E	2
COOK	Baby	B	C	30
	Doris J.	F	A	3
	Lavina	C	F	12
	Mabel W.	E	E	8
	Nelson	B	C	22
	Shirley	B	C	22
	Timothy	B	C	22
	Wilfred L.	F	A	3
CORP	Amelia	C	E	9
	Frank P.	C	E	9
COSSEY	Mabel M.	F	H	13
CROFT	Catherina	A	J	8
	Catherine	D	A	10

		SECTION	ROW	STONE
CROFT	David	A	J	8
	David C.	A	J	8
	David G.	D	A	10
	Gordon James	D	M	23
CURRAH	Donald W.	F	G	13
	Joanne G.	F	G	13
DANNER	Emma	D	M	7
	Karl Ludwig	D	G	11
	Martha M.	F	A	4
	Matilda	D	G	11
DANNEMAN	Brenda L.	D	L	20
DAUB	Andrew H.	D	B	2
	Florence	D	B	2
	Heinrich	A	J	7
	Margaretha	A	J	7
DAUM	Elisabeth	A	F	1
	Elisabetha	A	D	5
	Heinrich	A	D	5
	Maria A.	C	H	5
DAVIES	Rita	F	I	14
DEBUS	Elizabeth A.	D	J	14
	Margaret C.	C	H	11
DIEHL	Adam	D	F	14
	Andreas	A	H	9
	Annie	D	F	14
	Barbara	D	I	1
	Catherina	A	G	14
	Catherine	D	D	4
	Cathrina	A	D	14
	Christena W.	C	H	1
	Clarence W.	C	L	13
	Don	B	C	23
	Donna Mae	B	C	23
	Emma Marie	C	M	7
	Florence	E	H	9
	Frieda O. B.	C	H	9

		SECTION	ROW	STONE
DIEHL	George	C	J	9
	Heinrich	A	H	3
	Heinrich	B	B	36
	Heinrich	A	G	14
	Henry	D	C	9
	John	A	G	18
	Kathy Anne	B	C	23
	Margaret	D	C	9
	Margaretha	A	G	18
	Margaretha	A	H	3
	Martha E.	C	L	13
	Mavis	B	C	23
DIETERICH	Mary	C	C	5
	Martha A.	A	H	25
DINGMAN	Anna	A	H	12
	Clara A.	A	H	12
	Edward	A	H	12
DITHMAR	Otto	C	G	10
DOERR	Almina	D	I	13
	Annie	B	D	44
	Elizabeth	B	B	24
	Johannas	B	B	24
	John	B	B	24
	Lila F.	F	G	1
	Margaret	B	F	18
	Margaret	D	C	9
	Mary	D	A	4
DOPP	Jacob	C	F	12
	Lavina	C	F	12
DORR	Johannes	A	F	20
DUNNELL	Jean P.	F	H	10
DUVAL	Joseph	C	B	10
	Mary E.	C	B	10
EBEL	Catharine	B	E	25

		SECTION	ROW	STONE
EDYT	Christina	B	A	11
	Jacob	A	G	15
	Jakob	B	A	11
EICHER	Adeline	F	C	15
EIFERT	Bessie A.	E	D	4
	Carl J.	E	D	4
	Carolyn A.	F	B	11
	Elizabeth	C	I	5
	George	C	I	5
	J.	B	E	14
	Magdalene	B	E	14
EISENACH	Ruth C.	C	J	10
	Anna Katharina	A	G	10
ELSDON	Alistair J.	F	I	6
	Brenda M.	F	I	6
ENGEL	Catherine	D	H	17
	Catherine	B	F	38
	Heinrich	A	I	10
	Henry	B	F	38
	Henry G.	D	F	2
	John	C	D	7
	Mary	C	D	7
EPP	Irene E.C.	F	H	9
	Lydia A.	D	J	13
	Vincent	D	J	13
	Wilfred G.	F	H	9
ERB	Edith	D	K	20
	Larry P.	F	H	1
ERHARDT	Heinrich	A	F	12
EVANS	Henrietta	C	D	1
	John	C	D	1
EWEN	Elizabeth Jean	D	J	3

		SECTION	ROW	STONE
EYDT	E. Louisa	D	F	6
FABER	Annie	D	C	13
	Harold G.	D	C	14
	Henry B.	D	C	13
	John Carleton	C	G	1
	John Lloyd	B	C	32
	M.	B	C	32
	Margaret	C	G	1
	W.	B	C	32
	Walter	C	G	1
FACEY	Bernice	E	H	11
	Jennifer	E	H	11
FALK	Adam	B	A	1
	Adam	B	F	13
FALK	Anna M.	B	E	4
	Anna M. C.	B	A	1
	Jacob	C	C	13
	John W.	D	J	6
	Mary	D	D	8
FALL	Dorothy E.	F	E	11
FAULHAUFER	Betty Lou	D	K	15
	Edna C. A.	D	L	10
FAULHAUFER	Henry C.	F	E	7
	Irene G.	D	M	22
	Lucinda W.	F	E	7
FAW	Maude Irene	F	E	4
FEICK	Catherine	D	B	6
	Edward Walter	B	C	35
	Henry	C	B	9
FEIK	Anna M.	D	A	8
	Catherine	B	B	40
	George	B	B	40
	Henry	B	A	8
	Martha Maria	B	A	8

		SECTION	ROW	STONE
FEYK	Mary	C	B	9
FIDLER	Michael	B	C	13
	Rosemary	B	C	13
FIEDLER	Auguste	A	H	25
FINCH	Jean	B	C	25
	Ray	B	C	25
	Rosemary	B	C	25
FISHER	Catherine	F	I	11
FLEISCHAUER	Florence C.	E	I	3
FLEMING	Margaret Marie	E	H	10
FLYNN	Catherine	E	H	1
FOERSTER	Arthur J.	D	A	1
	Bertha	D	B	13
	Catharine	B	E	25
	Dorothy M.C.	F	D	13
	Emma H.	D	J	5
	Erma L.	D	A	1
	Geo. V.	B	E	25
FOLEY	Donalda E.	F	F	7
FORD	Arthur H.	C	H	6
	A. Elizabeth	C	H	6
	Florence S.	F	E	8
FRANKE	Margaret	B	F	24
FRIES	Lorina E.	D	M	12
FRYFOGAL	Sarah	A	D	21
FRYFOGEL	Barbara	B	B	20
	Doris A.	E	D	6
	Elizabeth	A	H	28
FRYFOGEL	Sebastian Jr.	A	H	28

		SECTION	ROW	STONE
FRYFOGEL	Willis W.	E	D	6
FUHR	Mary E.	D	G	5
GELA	Anna	A	C	4
	Eva	A	C	4
	Heinrich	A	C	4
GELIEBLE	Elisabetha	A	D	5
	Heinrich	A	D	5
GERBIG	Conrad	A	H	14
	Conrad	A	H	8
	Elisabetha	A	H	8
	Elisabtha	A	H	14
	Elizabeth	B	B	7
	Elizabeth	D	C	5
GERBIG	Johannes	A	E	3
	Johannes	B	B	7
	Lily C. E.	A	H	14
	Maria	A	H	8
	Walter	A	H	14
GERHARD	Elisabeth	B	B	2
	Valentin	A	G	11
GERHARDT	Anna B.	A	H	22
	Anna Maria	B	B	18
	Barbara	A	H	22
	Barbara	A	F	12
	Christinae	A	H	3
	Clara Margaretha	A	H	3
	Conrad	A	H	22
	Heinrich	A	H	22
	Henry	B	A	10
	Hullanna	D	G	14
	John	C	E	12
	Katherine	C	B	11
	Margaret	C	I	7
	Mary	C	D	13
	Valentin	A	H	3
GERSTENKORN	Edmund	Columbarium	East Side	

		SECTION	ROW	STONE
GIBBS	Annie	B	D	44
	Robert T.	B	D	44
GIMBEL	Anna M.	B	E	22
	Catherine A.	D	A	11
	Elisabetha	A	I	4
	T. Friedrich	A	I	4
GISCHLER	Annie B.	D	E	1
	Barbara	B	F	22
	Elmer C.	E	C	4
	Heinrich	A	D	19
	Henry J.	C	K	7
	Henry V.	D	E	1
	Irene E.M.M.	F	D	9
	Luella V.	D	J	1
	Matilda E.	D	E	1
GISCHLER	Valentine J.	E	C	4
GLANFIELD	Doris M.	E	G	2
	William Edward	E	G	2
GRASBY	Bob	B	F	3
	Carol	B	F	3
	Jason Douglas	B	F	3
GREEN	Henry Jacob	B	F	36
	John	B	F	36
	John Henry	C	C	3
	Mary	B	F	36
	Mary	C	C	3
GREGORY	Marcella E.	C	M	8
	Neil	C	M	8
GREIN	Anna Maria	B	B	27
	Casper	B	B	27
	Conrad	D	D	13
	Margaret M.	D	D	13
GREVE	Adeline	F	C	15
	Irvin P.	F	C	15

		SECTION	ROW	STONE
GRIEN	Elizabeth	D	C	12
GROPP	Dorothea M.	F	G	5
HABEL	Gerald R.	D	K	19
	Margaret J.	D	K	19
HAHN	Anna Maria	B	B	18
	Elizabeth	D	D	5
HAMMER	Anna C.	C	J	10
	Beatrice L.M.	E	A	8
	Friederike	D	I	8
	Magdalene	B	E	14
	Simon	C	J	10
HANLON	Infant Son	B	C	18
	Mary	C	M	8
HANLON	Shirley	B	C	18
	Thomas A.	C	M	8
HANSALD	Elisabeth	A	G	31
HANSOLD	Henry	A	E	4
HARLOFF	Dorothy	D	E	2
	Henry	D	E	2
	Henry A.	C	L	8
	Mae M.	F	I	4
HARTUNG	Mary	C	F	6
HAVELING	Ruth Marie	D	J	10
HEBELL	Jacob	B	E	38
	Rosina	B	E	38
HEIMBUCH	Catharina	A	G	16
	Catharines	A	H	4
	Johannes	A	H	4
	Peter	A	H	4
	Valentin	A	G	16

		SECTION	ROW	STONE
HEIMPEL	Emma	B	C	46
	Hilbert Carl	B	C	46
	Oscar H.	B	C	46
HEINBUCH	Adam	C	K	8
	Amelia E.	B	F	10
	Andrew	C	B	1
	Anna Elisabeth	A	H	21
	Anna M.	D	I	3
	Anna M.	C	H	7
	Balentine	B	B	15
	Caroline M.	D	H	9
	Catharina	Cairn		12
	Catherine	C	E	3
	Catherine	C	A	8
	Clara M.	C	J	13
	Clayton J.	F	D	7
	Daughter	B	C	62
	Delphine R.A.	D	M	24
HEINBUCH	Dorothy M.	F	H	3
	Edith B.	C	M	12
	Edwin E.	B	F	18
	Elizabeth	B	D	48
	Elizabeth	C	A	7
	Elizabeth	C	F	4
	Elizabeth	D	D	14
	Elizabeth	D	G	8
	Ellen E. Elizabeth	F	B	4
	Emelina C.	D	F	1
	Emil G.	C	K	12
	Emma C.	C	G	11
	Emma l.	E	C	9
	Emma Maria	F	C	11
	Erma M.	F	D	7
	Frederick J.	D	I	3
	Gordon W. H.	D	E	12
	Henry	B	A	9
	Henry J.	C	K	8
	Henry W.	C	F	13
	Irene Margaret	F	C	14
	Jacob	D	A	4
	Joannes	Cairn		21
	Johann	B	C	62

		SECTION	ROW	STONE
HEINBUCH	Johann J.	A	H	16
	Johannes	A	H	21
	John	B	E	24
	John	B	F	10
	John J.	C	H	7
	John V.	D	D	15
	John W.	B	A	2
	Katherina	B	A	23
	Lavelle E. M.	F	B	7
	Maggie	B	C	62
	Margaret	B	A	9
	Margaret	B	E	24
	Margaret	B	F	18
	Margaret	B	E	40
	Margaret	C	B	14
HEINBUCH	Margaretha	Cairn		21
	Maria Elizabeth	A	H	16
	Mary	D	A	4
	Mary	C	C	12
HEINBUCH	Mary	C	D	7
	Milton Eckhardt	E	C	8
	Peter	B	A	23
	Peter	C	L	12
	Phyllis	D	E	12
	Robert H.	D	L	6
	Roland A.	C	J	13
	Ruby L.	F	A	13
	Ruth F.	D	L	6
	Valentin	Cairn		12
	Valentin	Cairn		12
	Valentine	B	F	21
	Vera	F	E	10
	Werner	A	H	16
	William V.	F	C	11
	Wilma E.M.	F	C	6
	Yost	B	E	40
HEINRICH	Anna	A	F	18
	Catharina	A	E	7
	Elizabeth	A	F	18
	Emma	B	D	47
	Hermann Jr.	A	I	11

		SECTION	ROW	STONE
HEINRICH	V.	A	F	18
HEINRICHSON	Dorit	C	M	3
HEINZ	Margaret	B	E	41
HEIPEL	Laura M.	C	J	9
HEITMAN	Elisabeth	B	A	24
	Elisabetha	A	I	6
	Joh.	B	A	24
	Johann	A	I	6
	Johannis	B	A	24
	Peter	B	A	24
HEITMANN	Katharina	A	I	6
	Margaret	C	H	8
HELMUTH	Augusta S.	C	A	2
	Christian	B	A	33
	Dorothea	B	A	33
HELMUTH	Hilda Maria L.	B	C	4
	Louise	B	C	4
	Marie I.	D	K	11
	Melinda C.	D	K	11
	Menno	C	A	2
	Menno B.	B	A	2
	Samuel	B	C	4
	Wilhelmina	B	C	4
HELTCHER	Ida W.	E	D	3
	Katherine	C	C	2
	Louis	C	C	2
	Lorina E.	D	M	12
HEMMERICH	Henry M	D	M	12
	Lorina E.	D	M	12
HERLICK	Doris C.	E	H	7
	Lyla M.	E	I	5
	Harold W.	E	G	6
	Myrtle Elaine	E	C	5
	Ruth M.	E	G	6

		SECTION	ROW	STONE
HERMAN	Andrew Wilfred	F	E	4
	Caroline	D	P	1
	Caroline A.	F	C	7
	Daniel C.	F	C	7
	Emma M.	D	I	5
	Flora S.	D	L	7
	Florence W.	C	J	8
	Henry E.	D	I	5
	J. Andrew	F	E	6
	Jean	D	E	10
	John	D	E	10
	John Edward	D	E	10
	Lillie S.	D	E	10
	Lloyd G.	D	E	10
	Marcella A.	F	E	6
	Marie	B	C	44
	Marjorie A.	D	E	10
	Maude Irene	F	E	4
	Nyal William	C	J	8
	Rosey C.	F	E	6
	Viola E. M.	F	F	4
HERMANN	Alfred L. Llewellyn	B	E	8
	Andrew C.	D	D	6
	Andrew J.	B	F	34
	George A.	C	B	15
	George V.	B	E	8
	George V.	D	A	7
	Heinrich	A	G	8
	Heinrich	B	A	22
	Louisa	D	D	6
	Margaretha	A	G	8
	Mary Ann	A	I	5
	Mary Ann	B	E	8
	Matilda M.	D	A	7
	Michael H.	D	H	12
	William Andrew	B	E	8
HEROLD	C.	B	B	19
	Christoph	A	F	10
	Christoph	C	A	4
	Christopher	D	B	9
	Elizabeth	D	C	5
	Eva Catherine	C	A	4

		SECTION	ROW	STONE
HEROLD	Louis L.	B	B	19
	Louisa Georgina	D	I	6
	M.	B	B	19
	Mary E.	D	B	9
	Philip	D	C	5
HILDERLEY	Lloyd H.	E	B	1
	Selma E.	E	B	1
HILL	Elizabeth	B	B	24
	Shirley Lavina	E	G	7
HINSPERGER	Ada E.	E	H	6
	Francis	E	H	6
HINZ	Arthur	C	H	1
	Christens W.	C	H	1
	Elsie	E	E	5
	Pauline B.	C	I	11
HITZEROTH	Conrad	B	A	39
	Conrad	D	J	7
HITZEROTH	Eric J. C.	D	L	17
	Emma M.	C	E	10
	A. Evelyn	D	L	17
	Georgina	C	L	3
HITZEROTH	Henry	C	E	10
	Ida E.	D	J	7
	Margaretha	B	A	33
	Rosanne Catherine	C	L	3
	Wilfred	C	L	3
HIUSER	Mary A.	C	D	13
HOFF	Anna Margaret	B	E	39
	Carl	B	E	39
HOFFMAN	Audrey H.	D	J	16
HOFFMEYER	Anna E.	C	E	8
	Daniel	C	M	11
	Daniel	D	J	14

		SECTION	ROW	STONE
HOFFMEYER	Elizabeth	C	M	11
	Elizabeth A.	D	J	14
	Pearl Margaret	C	M	11
HOHNER	Amelia	C	E	9
	Anna E.	C	E	8
	Arlene K.	E	H	5
	Carl	D	M	5
	Carl H.	F	D	8
	Catharine	B	F	29
	Catherine	D	M	5
	Catherine L.	F	D	8
	Christian	B	A	12
	Christian	B	C	10
	Christian L.	C	E	8
	Clara	D	L	12
	Elisabeth Alles	B	A	12
	Elizabeth	B	C	10
	F. M.	B	B	6
	Johan Martin	A	F	5
	Katharina	A	F	5
	Linda Catherine	D	M	5
	Magdalena	B	C	10
	Magdalene	B	A	19
HOHNER	Martin	B	A	19
	Matilda E.	D	E	1
	Percy M.	E	H	5
	Rosina B.	B	B	6
	Wilfred	D	L	12
HOLLEY	Doris Rae	D	M	6
HOLLINGER	Louisa Yousie	D	F	4
HOLSCHER	Adam	A	J	5
	Margaretha	A	J	5
	Maria W.	A	J	5
HORMAN	Edward	D	K	2
	Mary	C	G	13
	Rachel	D	K	2
	Reinhardt	C	G	13

		SECTION	ROW	STONE
HORMANN	Catherine	C	E	3
	Charles	C	D	6
	Christina	C	E	6
	Elisabetha	A	E	1
	Heinrich	A	E	1
	Helena L.	B	F	16
	Jacob B.	B	F	16
	Johannes	B	B	14
	John	D	B	3
	Margaret A.	D	B	3
	Maria	B	B	14
	William	C	E	3
HORST	Donalda E.	F	F	7
	Olive C.	F	H	5
	Sanford M.	F	F	7
HOWE	Lloyd Elwood	D	M	20
	Norma Maryellen	D	M	20
HURAS	Donna M.	F	I	15
	Lorraine B.	E	G	12
INBUCH	Barbara	C	D	2
ILETT	E. Marie	F	H	2
INNES	Hazel T.	F	B	2
IUTZI	Anne C.	F	G	14
	B. Jean	D	L	25
	Ruby L.	F	G	12
JACOB	Minnie	D	C	3
JACOBS	Emma M.	D	I	5
	Friedrich	A	F	14
	Heinrich C.	A	F	14
	Sophia	A	F	14
JAMES	Gerald E.	Columbarium	North side	
JANSI	Frank	A	D	3

		SECTION	ROW	STONE
JANSI	Joseph	A	G	6
JERKE	Gerda Bertha	D	E	14
JOHN	Emerson	B	C	33
JOHNSON	Annie B.	D	E	1
JOHNER	John M.	B	B	6
JONES	John	B	D	30
	Kathleen N.	F	E	1
	Kathy Marie	D	L	26
JUNGBLUT	Elizabeth	B	F	25
	Friederich	A	G	26
	Katharina	A	G	26
	Werner	A	G	26
JUNGVLOT	Katharina	A	D	18
JUNKER	Deborah K.	F	I	1
	Donald Henry	F	I	1
KALBFLEISCH	Baby	A	F	15
	Baby Sister	B	C	34
KALBFLEISCH	A. Christine	D	I	11
	Adam	B	D	45
	Agnes M.	D	B	1
	Alma Marie	B	B	26
	Anna	B	A	28
	Anna Elisabetha	A	G	29
	Anna M.	A	G	3
	Anna M.	D	I	3
	Anna Maria	A	G	20
	Anna Marie	B	E	19
	Anne	B	C	34
	Anne C.	F	G	14
	Catharine	A	G	3
	Catharine	A	G	1
	Catharine	A	D	20
	Catherine	B	A	37
	Catherine	B	E	10

		SECTION	ROW	STONE
KALBFLEISCH	Catherine	D	E	7
	Clara M.	F	C	13
KALBFLEISCH	Clarence	A	A	1
	Conrad	B	F	35
	Conrad	B	C	8
	E. Louisa	D	F	6
	Eckhard	B	E	10
	Eckhard	A	G	20
	Eckhard	A	G	20
	Eckhardt	D	E	7
	Elisabeth	A	F	1
	Elisabeth K.	A	C	1
	Elizabeth	B	F	35
	Elizabeth	B	B	11
	Elizabeth	B	D	45
	Elizabeth	C	B	3
	Elizabeth	C	F	3
	Elizabetha	A	D	17
	Emerson A.	C	I	9
	Ezra John	B	E	10
	Friederick	B	C	6
	Friedrich	A	G	3
	G. Emmerson	D	I	11
	Georg	A	C	1
	George	A	F	1
	Gordon	B	C	34
	Gordon W.	F	G	14
KALBFLEISCH	Heinrich	A	D	18
	Henry	B	A	37
	Henry.W.	D	F	6
	Johann	A	D	20
	Johanna	B	A	30
	Johannes	A	D	17
	Johannes	A	D	16
	John	B	A	30
	John Emerson	B	C	34
	Katharina	A	D	18
	Latonia	C	B	3
	Margaretha	B	C	1
	Marie	B	C	7
	Mary Elizabeth	A	E	6
	Otto C.	D	B	1

		SECTION	ROW	STONE
KALBFLEISCH	Pauline	C	I	9
	Sandra Edna	E	I	2
	Werner	B	B	11
	William Floyd	E	I	2
	Wm. H.	B	A	31
KALBFLIESCH	Georg	A	B	1
KALFLEISCH	Katharina	B	A	26
KAUFMAN	Alina E.	B	E	27
	Andrew C.	E	D	3
	Anna	B	A	17
	Anna	A	B	4
	Annie R.	D	K	14
	Austin Jacob	C	L	7
	Beatrice K.	E	E	3
	Carl Andrew John	B	C	40
	Elisabetha	A	F	8
	Georg Heinrich	A	F	8
	George W.	D	L	2
	H.	B	A	17
	Harold L.	D	J	2
	Heinrich	A	B	4
	Ida W.	E	D	3
	Kathrina		Cairn	16
	Lorne W.	D	L	11
	Lydia	B	C	40
	M. Elizabeth	D	L	2
	Margaret	A	I	1
	Margaret	B	A	9
	Margaret	D	L	11
	Marie W.	E	A	4
KAUFMAN	Martha E.	E	D	2
	Matilda M.	D	A	7
	Minnie A.	C	D	4
	Nicolaud	A	B	4
	Norma J.	D	J	2
	Roy J.	E	A	4
	Thomas H.	E	D	2
	W. O.	B	E	27
	Wm. A.	B	C	40
KAUFMANN	Andrew W.	A	H	10
	Andrew W.	D	C	4
	Annagela	B	E	3
	Carl Andrew J.	B	C	41
	Clara	C	H	10
	Clara M.	C	J	11

		SECTION	ROW	STONE
KAUFMANN	Effie Louise	E	B	8
	Elizabeth	B	0	48
	George H.	C	H	8
	Henry	C	I	13
	Ida E.	D	J	7
	Jacob Allan	A	H	10
	Julius Carl J.	C	L	9
	Lorna Doris M.	E	F	1
	Lorne H. W.	E	F	3
	Lucy E.	C	I	13
	Lydia F.	D	H	2
	Margaret	B	F	24
	Margaret	C	H	8
	Masrie L. C.	E	F	3
	Marie M.	F	I	10
	Mina	A	H	10
	Mina	D	C	4
	Werner	D	B	48
	William A.	D	H	2
	Willis Reinhardt Johannes	E	B	8
KAYS	Doreen M.	D	H	6
KEAN	Katherine	E	C	2
KEBBEL	Anita D.	Columbarium	East Side	
	Arwid	F	I	13
	August	E	A	1
	Helene	E	A	1
	Jenni	F	I	13
KENTISH	Arthur Thomas	F	E	10
	Vera	F	E	10
KEUTSCH	Alan W.	D	H	11
	Anna Elisabetha	A	D	25
	Anna M.	A	G	3
	Annie	D	F	9
	Beverley	D	F	9
	Beulah Margaret	E	G	11
	Catharina	A	D	25
	Infant Daughter	D	F	9
	John A.	D	F	9
	John L.	C	I	4
	Robert	D	F	9
KIEP	Louisa W. F.	B	B	45

		SECTION	ROW	STONE
KILLING	John V.	E	H	2
	Linda V.	E	H	2
KINGSLEY	Alfred	A	A	1
KIPFER	Elmina R.	F	F	12
KIRCHEN	Pyllis	D	E	12
KLEEBERGER	Maude	D	G	3
KLEIN	Anna	C	I	10
	Catharina	A	F	4
	Charles	B	E	5
	Charles	D	C	11
	Elisabeth	D	B	49
	Hermina C.	B	E	5
	Job	A	F	4
	Johannes	A	F	4
	John	A	D	22
	John	A	F	4
	Sophia Hermina	A	F	4
KLOPP	Clara	C	A	5
KNEISEL	Christina Elisabetha	A	F	2
	Emma	B	D	24
	George	D	D	1
	Leonhard	A	F	2
KNEISEL	Margareta	B	D	24
KNIGHTS	Norma J.	D	J	2
KOCH	Catharina	A	H	11
	Clara Lenora	A	J	6
	Edward	D	G	4
	Elizabeth	B	A	18
	Elizabeth	B	E	16
	Elizabeth	B	B	7
	Elizabeth	B	B	30
	Elizabetha	A	J	6
	Emma	C	G	6

		SECTION	ROW	STONE
KOCH	Emma M.	D	G	4
	Georg	A	H	11
	Georg	A	J	6
	George	B	E	16
	George	B	C	1
	George Reinhard	C	F	10
	Henry	B	B	30
KOCH	John	D	C	3
	Levi	D	F	8
	Margaretha	D	C	1
	Mary E.	D	F	8
	Minnie	D	C	3
	Nelda E. P.	C	K	1
	Peter	A	H	11
	William F.	C	L	1
KOELLNER	Elsie	E	E	5
	Gotthardt F.	E	E	5
KOLLMAN	C. Kathleen	D	M	14
	Florence	D	B	2
	Kristine Mary	B	C	16
	Wilfred J.	D	M	14
KORGAARD	Joan M.	D	K	18
KRANTZ	Adam	B	E	2
	Anna C.	C	J	8
	Anna M.	C	H	7
	Anna Maria	B	E	2
	Annie. -Mary	B	F	20
	Bessie M.	B	C	52
	Catherine	C	E	2
	Christena	B	B	28
	Christina	B	B	44
	Clara M.	C	M	9
	Clarence A.	D	M	22
	Dorothy M.	F	H	3
	Elizabeth	D	A	12
	Elton J.	F	H	3
	Emerson W.	F	C	10
	Emma M.	C	E	10
	Ethel E.	D	H	4

		SECTION	ROW	STONE
KRANTZ	Frederick G.	D	G	10
	Harriet Q.	F	C	10
	Heinrich	Cairn		8
	Henry	B	B	28
	Henry W.	D	H	4
	Irene G.	D	M	22
	Jacob	B	C	52
	Jean P.	F	H	10
	Johann	B	B	44
KRANTZ	Johannes	Cairn		8
	John	D	A	6
	Lorne H.	F	H	10
	Louise	C	D	5
	Lydia Ann	D	G	10
	Margaret	D	A	6
	Margaretha	B	B	44
	Margaretha	Cairn		8
	Mary	B	C	52
	R. Wayne	F	H	3
	William G.	C	M	9
KRANZ	Cathrina	A	D	14
KREH	Elisabeth	B	B	8
	Elizabeth	B	B	22
KREUGER	Anna	B	F	4
KRUG	Allan John	B	F	9
	Bessie A.	E	D	4
	Beatrice K.	E	E	3
	Catherine A.	D	A	11
	Clayton C.	F	H	5
	Conrad	A	G	30
	Conrad	D	G	3
	Doris V. C.	E	B	3
	Earl H. J.	B	C	37
	Eileen M.	D	K	8
	Elisabeth	A	G	31
	Elizabeth	B	E	17
	Elizabeth	B	B	22
	Elizabeth	B	F	17
	Emma	B	F	9

		SECTION	ROW	STONE
KRUG	Emma	B	C	59
	Emma L.	E	C	9
	Ethel Stewart	A	H	1
	Fleming Franklin	A	H	1
	Flora A.	D	J	12
	Frederick A.	F	B	8
	Frederick E.	D	H	13
	Georg R.	D	G	7
	Gordon	D	K	8
	H. E.	B	C	37
	Henry	B	F	17
KRUG	Henry E.	F	D	9
	Irene	B	C	37
	Irene E.M.M.	F	D	9
	Jacob	D	D	10
	Jemru	B	E	7
	Jno	A	H	5
	Joh. R.	B	C	59
	John	B	B	22
	John A.	D	L	5
	John R.	B	F	9
	Katharina	A	H	5
	Leona M.	B	C	59
	Louis R.	D	E	8
	Margaret	D	B	11
	Marie W.	E	A	4
	Marion	F	B	8
	Martha	D	D	10
	Martha M.	B	F	9
	Mary E.	D	G	5
	Maude	D	G	3
	Minnie E.	D	G	7
	Olive C.	F	H	5
	Pearl C.	D	H	13
	Rebecca	D	L	5
	Reinhard	D	A	11
	Reinhvrd	A	H	5
	Robert E.	E	E	3
	Ruby Anna	F	B	8
	Werner	D	G	5
KUBE	Augusta S.	C	A	1

		SECTION	ROW	STONE
LAMERS	Lorraine B.	E	G	12
	Theodorus W.H.	E	G	12
LAMMEX	Elizabeth	B	A	35
	Nicolaus	B	A	35
LANDRETH	Alma Marie	B	B	26
	John James Jr.	B	B	26
				32
LANGE	Martha	D	M	13
LANTZ	Elaine	F	I	12
LANGFELD	Christian	B	C	12
LEMP	Catherine	C	F	7
	Elizabeth	B	F	32
	John K.	D	C	7
	Mary	D	C	7
	Margaret A.	C	I	12
	Marie	D	F	13
	Elmer	D	I	14
	Pearl C.	D	H	14
	Samuel	B	F	32
LICHTY	Annie	D	C	13
LIEBLER	Agnes E.	D	M	11
	Arthur E.	D	M	11
	Elmer	D	I	14
	Frederick	B	B	32
	Henrietta	B	B	32
	John H.	B	B	21
	Marcella E.	C	M	8
	Margaret A.	C	I	12
	Marie	D	F	13
LINDER	Margaret C.	D	F	12
LODHOLZ	Magdalene	B	A	19
LOFFLER	Eva Catherine	C	A	4
LOTH	Anna	C	I	10

		SECTION	ROW	STONE
LOTH	Anna C.	D	K	3
	Annagela	B	E	3
	Charles J.	C	I	10
	Erma L.	C	H	4
	Fred W.	D	K	3
	Heinrich	Cairn		14
	Henrich	Cairn		14
	Henry J.	B	B	31
	John	B	E	3
	Louis H.	C	H	4
	Lydia M,	C	H	4
	Maria	Cairn		14
LOTZ	Barbara	A	F	12
	C. Kathleen	D	M	14
LUDWIG	(broken off)	A	D	12
		SECTION	ROW	STONE
LUKE	Adeline M.	C	F	1
LUPTON	Phyllis E.	E	F	9
MACDONALD	I. Bruce	D	K	21
	Mabel E.	D	K	21
MACKENZIE	Margaretta	A	G	13
	Roderick	A	G	13
MACLACHLAN	Don	E	H	1 1
MACPHERSON	Jean	D	E	1 0
MAGDALENA		Cairn		18
MALCHO	Bernice A.	F	B	9
	Deborah J.	F	B	9
	Douglas G,	F	B	9
MARTIN	Emma	D	M	7
	Gusstave 0.	D	M	8
	W. Gustov	D	M	7
MARTZ	Melinda	D	C	15

		SECTION	ROW	STONE
MASON	Kenneth Wray	E	H	10
MASTERS	Doris Frances	D	J	17
MATHER	Marion C.	F	C	5
	Norman L.	F	C	5
MATTHIES	August F. H.	B	D	26
	Barbara L.	F	H	6
	Brenda M.	F	I	6
	Carl A.	E	G	8
	Caroline	D	C	1
	Charles C.	C	K	1
	Clara Friedericka	B	A	38
	Conrad F.	D	K	5
	Emilie K.	D	K	5
	Gordon W.	F	I	7
	Gustave	D	E	5
	Hanna F. A.	B	D	26
MATTHIES	Hannah Elisabeth	B	A	28
	Henry	D	C	1
	Julianna	B	A	38
	Julianna	B	A	13
	Julianna	B	A	38
	Julianna	B	A	28
	Maddalin C.	F	I	8
	Margaret	F	A	9
	Marie Anna	F	I	7
	Milton W.	F	A	9
	Nelda E. P.	C	K	1
	Wayne G.	F	I	8
	Wilhelm	B	A	28
	Wilhelm	B	A	38
	Wilhelmina	D	F	5
	William	B	A	13
	William C.	F	H	6
	Wilma E.	C	M	4
MCDERMOTT	Helen M.	F	D	6
	Lucy J.	F	D	12

		SECTION	ROW	STONE
MCDERMOTT	R. Clair	F	D	12
	Stanley N.	F	D	6
MCDONALD	Anna M.	C	K	5
MCGREGOR	Helen M.	E	F	7
	Howard W.	E	F	7
	Lenore O.	E	F	8
	Leona	B	C	27
	Leona P.	E	I	4
	Ruth Ann F.	D	K	23
	Shirley C.	B	C	28
	Wilfred	B	C	27
	Wilfred A.	E	I	4
MCINTOSH	Florence A.	F	F	13
	R. Scott	F	F	13
MCKAY	Edna F.	D	L	18
	John A.	D	L	18
	Ruth E.	C	M	2
MCLACHLIN	Denise M.	D	M	3
MCMILLAN	Jessie Mary	B	D	41
	John	B	D	41
	John C.	C	B	11
	Katherine	B	D	41
	Katherine	C	B	11
	Louis V.	F	C	4
MCPHERSON	Kimberly J.	D	L	22
MEISNER	Adam	D	I	12
	Annie	D	I	12
	Elizabeth	D	A	5
	Jacob	D	A	5
	Mary	C	C	3
MERCK	Christina	B	B	4
MERKLINGER	Frank	F	A	7
	Geoline	F	A	1
	George T.	F	A	1

George Andrew

F

A

1

		SECTION	ROW	STONE
MERKLINGER	Verda	F	A	7
MERZ	Margaretha	A	G	8
METZ	Barbara	B	F	22
	Catherina	E	A	9
	George	E	A	9
	Gordon Lewis	E	E	6
	Henry	C	C	11
	Herbert John C.	E	D	1
	John	B	F	22
	Katherine	C	C	2
	Margaret	C	I	8
	Reomj art	A	I	2
	Rheinhardt	E	A	9
	Wilfred R.	E	E	6
	William	D	G	9
MEYER	Mabel G.	E	D	5
MIKEL	Florence M.	F	F	11
MILES	Charles A.	F	G	7
	Louise A.	F	G	7
MILLER	Christina	B	A	16
	Clayton J.	C	M	2
	Ernetta C. Catjerome	D	M	9
	Heinrich	B	B	25
	Henry	B	F	33
	Henry	D	M	9
	John	B	A	16
	Margaret J.	D	K	19
	Maria Elisabeth	B	B	25
	Mary	B	E	28
	Mary	D	M	9
	Ruth E.	C	M	2
MINCHER	Charlotte Louise	B	D	24
	George	B	D	24
MOGK	Anna	A	H	19
	Annie E.	D	E	6
	Anna Mae	D	J	8

		SECTION	ROW	STONE
MOGK	Carol Dorothy	C	J	4
	Catharina	A	D	2
	Catharina	A	D	24
	Catherine	D	E	15
	Conrad W.	D	E	6
	Doris A.	E	D	6
	Elisabeta	A	A	2
	Elisabetha	A	D	2
	Elizabeth	B	D	27
	Heinrick	A	H	20
	Johannes	A	D	24
	Johannes	A	D	2
	Julianna	B	A	13
	Kasper	A	A	2
	Kasper	Cairn		23
	Kenneth J.C.	C	J	4
	Margaret	B	C	3
	Maria	A	H	20
	Mary	B	B	33
	Mildred M.	C	L	4
	Robert Jacob	F	G	11
MOHR	Adam	B	B	16
	Adam	F	D	2
	Christena	B	D	23
	Clifford W.	F	I	4
MOHR	Edna	F	D	2
	Katharine Ann	B	B	16
	Mae M.	F	I	4
MORGENROTH	Clara B.	D	K	6
	David F.	F	E	12
	Doris Ida	B	C	49
	Edna Louise	D	M	16
	Elizabeth	C	L	10
	Elizabeth	D	C	12
	Elizabeth C.	D	C	16
	Gottfried	D	C	12
	Katharine M.	F	D	4
	Marie W.	C	J	7
	Paul K.	F	D	4
	Philip W.	D	K	6
	Rose Mae	C	K	9

		SECTION	ROW	STONE
MORITZ	Karl H.	F	A	4
	Kathe W.	F	H	8
	Martha M.	F	A	4
MORL	Alma M.	C	K	2
	Edwin K.	C	K	2
MOSELEY	Agnes M.	D	B	1
MOSHER	Baby	B	C	21
	Eleanor M.	F	E	13
	Forrest R.	F	E	13
MULCAHY	David J.C.	D	J	18
Murray	June E.	D	L	16
MUTCH	Audrey E.M.	D	L	15
MYERS	Ella M.	B	F	9
NAFZIGER	Delphine R.A.	D	M	24
	Emerson	D	M	24
NEEB	Alma C.	C	L	6
	Annie C. L.	D	E	9
	Catharine M.	C	A	10
NEEB	Bertha	D	B	13
	Charles	D	I	8
	Della I.	F	G	8
	Doris L.	F	G	8
	Doris M.	F	B	6
	Edith	D	H	10
	Elisabeth	D	D	15
	Emma H.	D	J	5
	Emma M.	D	G	4
	Florence B.	D	I	7
	Fraser J.	F	G	8
	Frieda A.	D	M	4
	Friederike	D	I	8
	George	B	F	39
	George H.	D	B	13
	Gertrud	B	B	29

		SECTION	ROW	STONE
NEEB	Geubrugg	D	B	29
	Harold J.	F	B	6
	Hazel V.M.	F	F	2
	Henry	B	E	18
	Henry	D	H	10
	Henry J.	D	J	5
	Irene E.C.	F	H	9
	J. Mary	C	J	2
	Jacob	B	E	41
	Jacob E.	C	J	2
	Johannes	A	D	11
	Johannes	B	B	29
	John	B	A	14
	Katharine	D	H	7
	Linda Jean	Columbarium	South side	
	Lydia A.	D	J	11
	Margaret	B	A	14
	Margaret	B	E	41
	Margaret	B	F	39
	Margaret M.	F	F	8
	Maria	B	A	4
	Walter J.	D	M	4
NEGRAZIS	Adela	D	M	1
	Karl A.	D	M	1
NEWBURY	Victor J.	E	G	1
	Jean A.	E	G	1
NICKLAS	Pearl	F	A	10
NICKOLAS	Clara M.	F	C	12
	George	F	C	12
	George M.	D	D	12
	Jane E	D	J	18
OGDEN	Maurice S.	B	E	26
OLIES	Elizabeth	B	D	22
	Elizabeth M.	C	G	3
	John V.	B	D	22
	Margaret M.	D	D	13
OLIVER	Deborah M.	D	L	21

		SECTION	ROW	STONE
OTTO	Allan R.	D	I	9
	Ottilie	D	I	9
	Rudolph R.	D	I	9
PALMER	Alma C.	B	D	50
	Sidney	B	D	50
PATTERSON	Dorothy	D	E	3
PEARSON	Lloyd A.	C	I	12
	Margaret A.	C	I	12
PELLER	Clarence A.	C	D	8
PENTZ	Sophia	B	E	36
PEPPLER	Elizabeth	D	D	14
	William	D	D	14
PERSCHBACHER	Earl Lorne	D	J	9
	Marjorie J.	D	J	9
PETER	Elizabetha	A	G	19
	Johannes	A	G	27
PETRIE	Emma Catherine	C	E	1
PHILIP	Anna	A	F	18
	Elisabeth	B	D	49
PHILIP	Elizabeth	A	F	18
	Heinrich	A	F	18
	Heinrich	B	D	49
PHILIPP	Elisabetha	A	I	7
	Heinrich	A	I	7
	Louis P.	A	I	7
PHILLIPS	Miriam F.	F	F	6
PIEBB	Johannes	A	J	11
	Maria	A	J	11
	Milton H.	A	J	11

		SECTION	ROW	STONE
PIEHL	Catherine	C	F	7
	Edna G.	D	K	12
	Ernest C.	D	K	12
	John W.	C	F	7
	Lorne W.	B	F	19

		SECTION	ROW	STONE
PIMPER	Wilhelm	A	D	13
PIONTKOWSKI	Bruno	F	G	6
	Marlene	F	G	6
PITZ	Evelyn B.	E	F	6
	Kenneth W.	E	F	6
PLETSCH	Elmer K.	F	C	6
	Wilma E. M.	F	C	6
PODANN	Elden R.	F	H	13
	Mabel M.	F	H	13
POIRIER	Simone	D	J	20
POPE	Catherine	D	A	10
PREISS	Alma C.	C	J	1
	Amelia C.	C	G	7
	Anna M.	B	E	22
	Annie M.	D	I	12
	Barbara	F	A	5
	Christian	B	E	22
	Conrad	C	C	4
	Edward H.	D	H	3
	Florence A.	F	F	13
	George	C	K	6
	Henry	D	B	8
	John	B	E	36
	John	D	L	1
	Margaret	D	B	8
	Margaret	F	A	5
	Marjorie Julia	D	J	9
	Martha E.	C	L	13
	Mary	C	C	4
	Norman	F	A	6
	Sophia	B	E	36
	Wilhelm	B	C	5
	William	C	J	1
PRIESZ	Henry	B	B	42
PROHL	Robert Ekeart	A	J	14

		SECTION	ROW	STONE
PROHL	Veronica	B	F	31
PRUSS	Carrie	F	F	10
QUEHL	Agnes E.	D	M	11
	Anna	B	B	17
	Charles J.	F	A	13
	George J.	C	B	7
	Henry H.	C	B	12
	Henry T.	B	B	17
	Martha E.	E	D	2
	Robert Wesley	F	I	2
	Ruby L.	F	A	13
	Shirley Mae	F	I	2
	Sophia	C	B	12
RACEY	Margaret	B	E	40
RAMSEYER	Bernice S. M.	D	K	16
	Betty Lou	D	K	15
	Donald R.	D	K	16
	Margaret Rose	D	J	22
	Melvin Dale	D	J	22
	Paul	D	K	15
RAMTHUN	Pastor F. E.	B	B	5
RANDALL	Eleanor M.	F	E	13
RATZ	Anna Marie	B	E	19
	William Eidt	B	E	19
RAUSCH	Elisabeth	B	D	22
	Henry	B	F	8
	Mary	A	G	17
REIBELING	Heinrich	B	A	32
	Margareth	B	A	32
REID	Catherine	A	B	7
	John H.	A	G	9
	Louisa	A	G	9
	Louisa	B	D	28

		SECTION	ROW	STONE
REID	Louisa	Cairn		19
	Louise	A	B	7
	Robert	A	B	7
REID	Robert	A	G	9
	Robert	Cairn		19
REIDT	Anna	B	A	17
RIEDEL	Audrey H.	D	J	16
	Elsa O.	C	I	2
	Curtis W.	D	J	16
	Heinz G.	F	H	8
	Kathe W.	F	H	8
	Kurt F.	C	I	2
ROCK	Margaret E.	E	G	5
RODEMIEH	Henrietta	B	B	32
ROSENBERG	Alma Mary	B	C	42
	Mr. and Mrs.P.	B	C	42
	Peter	B	D	42
	Peter	D	E	16
	Sophia	D	E	16
ROTH	Barbara	D	H	18
	Catherine E.	D	G	13
	Deborah J.	D	O	8
	Dorothy	C	H	3
	Dorothy Elizabeth	F	E	11
	Dorothy Ellen	F	B	10
	Elisabetha	A	B	3
	Elisabetha	Cairn		24
	Elizabeth	A	E	8
	Eugene Anderson	C	H	3
	Freda M.	F	H	4
	Johannes N.	Cairn		24
	John Milton	F	E	11
	John N.	A	E	8
	Milton E.	D	G	13
	Milton W.	E	A	6
	Nicolaus	A	B	3
	Randy L.	D	O	8

		SECTION	ROW	STONE
ROTH	Robert	C	M	5
	Stella S.	D	M	3
	Violet V.	D	M	18
	William	C	H	3
	William	F	B	10
ROWLAND	Alice A.	D	M	2
ROY	Mary	C	M	8
RUBY	Arlene K.	E	H	5
	Shirley Mae	F	I	2
RUCKE	Wilhelm C.	A	J	13
RUCKELHAUSEN	Catherine E.	D	G	13
RUCKELSHAUSEN	John	C	D	9
	Veronica	B	F	31
	Wilhelm	B	F	31
RUDY	Anna Eva	B	E	1
	Baby	B	C	17
	Bob	B	C	17
	David H.	E	E	2
	Doris Rae	D	M	6
	Dorothy A.	E	E	2
	Ethel M.	E	G	9
	Helen M.	E	G	9
	Joan	B	C	17
	Joan M.	D	K	18
	Josiah	B	E	1
	Josiah	D	D	9
	Mary Ann	D	D	9
	Robert	D	M	6
	Robert G.	D	K	18
	Robert Jarrett	D	K	18
RULAND	Florence	D	M	10
	Gordon L.	D	F	7
	Ida D.	D	F	7
RUSSWURM	Arnold C.	E	G	7

		SECTION	ROW	STONE
RUTHIG	Hermina	C	G	9
RUTLEDGE	Elizabeth G.	D	H	11
SATCHELL	Lucy E.	C	I	13
SCAFER	Margaretha	B	A	39
SCHAEFER	Aaron H.	D	H	1
	Adam	B	G	7
	Alfred H.	D	M	2
	Alice A.	D	M	2
	Alma C,	C	J	1
	Anna	B	A	28
	Anna Marie	B	E	42
	Annie R.	B	C	54
	Annie R.	D	K	14
	Arthur W.	D	L	4
	Austin J.	E	B	3
	Catharina	D	B	10
	Catherine	B	F	23
	Charlott C. E.	D	G	1
	Conrad	D	G	14
	Daniel	C	C	6
	Dora M.	F	D	3
	Doris V. C.	E	B	3
	Dorothy M. E.	F	G	4
	Eckhard J. L.	D	G	1
	Elizabeth	B	D	45
	Elizabeth	B	F	14
	Elizabeth	C	F	4
	Elizabeth	D	E	11
	Emeline E.	C	H	2
	Emma	B	F	9
	Erhardt J.	F	D	3
	Erica	D	I	2
	Frederick	D	B	10
	Friedrich W.	B	D	10
	Ernest Conrad	F	G	4
	George	B	F	14
	Gloria Jean	F	E	9
	Gordon L.	E	A	10
	Heinrich	B	A	28
	Heinrich	B	D	10

		SECTION	ROW	STONE
SCHAEFER	Henrietta	B	D	21
	Henry	B	D	21
	Henry	C	A	9
	Henry J.	C	C	12
	Hilda	C	C	6
	Irene C.	E	A	10
	Jacob	B	C	40
	Jacob	B	C	47
	John	B	C	2
SCHAEFER	John W.	C	H	2
	Joshua	B	D	21
	Judith Marie	B	C	29
	Julianna	D	G	14
	Leonhard	B	E	42
	Lloyd Aaron	B	C	54
	Lori Jean	F	E	3
	Lydia	B	C	40
	Lydia	B	C	47
	Lydia M.	C	H	4
	Margaret	B	C	2
	Margaret	C	D	3
	Margaret	D	C	6
	Margaretha	Cairn		20
	Maria	B	D	10
	Marie	B	C	7
	Marie W.	F	F	5
	Mary	C	A	9
	Mary	C	C	12
	Miriam	B	C	28
	Miriam F.	F	F	6
	Muriel M.	D	K	10
	Norman John	B	D	5
	Paul	D	C	39
	Paul Austin	F	C	9
	Paul J.	C	F	4
	Pauline V.	F	H	1
	Robert C.	F	E	9
	Robert Otto	B	C	47
	Ruth E.	E	E	7
	Verna A.M.	F	F	3
	Walter	B	C	28
	Walter G.	F	F	6
	William L.	D	K	14

		SECTION	ROW	STONE
SCHAEFER	Wm. L.	B	C	54
SCHAEFFER	Anna Eva	B	A	25
	Henry	B	A	25
SCHAFFER	Anna Elisabeth	A	H	21
	Anna Katharina	A	G	10
	Catharine	B	A	37
	Edwin Heinrich	A	J	12
	Elisabeth	A	H	23
	Elisabetha	A	G	12
SCHAFFER	Elizabetha	A	G	19
	Emma M.	A	H	23
	Georg	A	G	10
	Georg	A	G	19
	George Heinrich	A	G	1
	Heinrich	A	J	12
	Jakob	A	H	24
	Johan Jost	A	B	10
	Johann	B	A	5
	Joha	A	G	10
	Johannes	A	H	23
	Johannes	A	H	24
	Johannes B.	A	H	23
	Karl	A	H	23
	Katherina	Cairn		16
	Louisa C.	A	H	24
	Margaretha	A	H	24
	Margaretha	A	H	23
	Margarette	B	A	5
	Maria	A	J	12
	Wm. J.	B	A	6
SCHAFF	Helene	E	A	1
SCHEERER	Alice	F	I	14
	Allan J.	E	G	5
	Almina M.	D	I	13
	Amelia C.	C	G	7
	Clarence	C	G	7
	Clayton	C	K	3
	Douglas H.	E	G	4
	Ella E.	C	K	3

		SECTION	ROW	STONE
SCHEERER	Elmer J.	D	I	13
	Elmina	B	C	20
	Elmina R.	F	F	12
	George	B	C	20
	George C.	F	F	12
	Harry E.J.	F	I	14
	Johannes Ludwig	F	B	1
	Joseph	B	D	31
	Karen Lynne	B	C	20
	Lloyd A.	D	A	2
	Mae	C	I	3
	Magdalena	B	D	37
	Margaret E.	E	G	5
SCHEERER	Marjorie A.	C	H	12
	Mary	B	D	31
	Mary Ann	F	B	1
	William	C	I	3
SCHEFER	Adam	B	C	7
	Alma C.	D	K	4
SCHELLENBERG	Catherine	B	D	33
SCHELLENBERGER	Alfred	A	J	10
	Catherine	B	F	38
	Christian	A	J	10
	Elisabetha	A	J	10
SCHIERHOLTZ	Christina	B	B	4
	Heinrich	B	B	4
SCHIMBERG	Elizabeth	B	F	25
	Matthew	B	F	25
SCHIPPLING	Elizabeth	C	F	3
	John V.	C	F	3
SCHLEMMER	Mabel A.	F	A	11
SCHLEUSE	Sophia	B	B	43
	Wilhelmina	C	G	4
	William	B	B	43

		SECTION	ROW	STONE
SCHLEUSS	Frederick.	B	D	34
SCHLITT	Ada E.	E	H	6
	Audrey E. M.	D	L	15
	Harold C.	D	L	14
	Henry	B	A	40
	Henry C.	C	H	5
	Hilda M.	E	E	1
	Maria A.	C	H	5
	Mary	B	A	40
	Robert Durlan	D	L	15
SCHLOTZHAUER	Dale C.	Columbarium	North Side	
	Fred J.	F	F	4
	Viola E.M.	F	F	4
SCHMIDT	Allan S.	F	F	8
	Elizabeth	D	A	9
	Elizabeth E.	D	K	1
	Elizabeth K.	B	F	32
	Emilie	F	G	3
	Emma	B	D	52
	Florence	E	C	6
	Hazel V.M.	F	F	2
	Henry M.	D	A	9
	John	B	E	32
	John S.	B	A	27
	John S.	B	A	27
	Lorne	E	C	6
	Louise P.	F	A	8
	Margaret	B	E	32
	Margaret M.	F	F	8
	Mary	B	A	40
	Peter E.	F	F	2
	Rachel	D	K	2
	Reta Grace	F	I	5
	Ronald E.J.	F	I	5
	Sophia	B	A	27
SCHNARR	Henry V.	B	E	30
SCHNARTZ	Rosina	B	E	39
SCHNEIDER	Bertha	B	D	2

		SECTION	ROW	STONE
SCHNEIDER	C.	B	D	2
	Caroline	C	L	5
	Catharine	B	D	19
	Clara E.	E	B	4
	Dianne M.	D	J	21
	Dora W.	F	H	12
	Edger J.	C	B	8
	Florence	D	M	10
	G.	B	D	2
	Georg	A	I	9
	George	C	G	2
	Henry	B	D	19
	John	C	H	11
	Katharina	C	G	2
	Louis C.	E	B	4
	Margaret C.	C	H	11
	Maria	B	B	14
SCHNEIDER	Walter H.	D	M	10
SCHOECK	Katherine	E	C	2
	Stefan	E	C	2
SCHOTT	Elizabeth	B	D	30
SCHROEDER	Elizabeth	Cairn		4
	Heinrich	Cairn		4
SCHROEDER	Susanna	B	E	33
SCHULTZ	Elizabeth	D	B	5
	E. Marie	F	H	2
	Harvey J.	F	E	1
	Henry	D	B	5
	John H.	F	H	2
	Kathleen N.	F	E	1
	Kevin Lorne	B	C	15
	Marie	F	H	2
	Rossie Margaret	C	K	4
	Walter	D	B	4
	Walter R.	D	B	4
SCHULZE	Henry	B	E	43
SCHWANTZ	Annie C. 1.	D	E	9
	Helen W.	F	B	5
	Ida	C	M	6

		SECTION	ROW	STONE
SCHWANTZ	Joseph A.	D	E	9
	Minnie A.	C	D	4
	William J.	C	D	4
SCHWARTZ	Johannes	B	B	7
SCHWARTZENTRUBER	Reta Grace	F	I	5
SCHWASS	Linda Jean	Columbarium		South Side
	Vernon S.	Columbarium		South Side
SCOTT	Fred S.	C	L	2
	Ida M.	C	L	2
SEEBACH	Annie Lydia	A	H	18
	Elisabetha	A	G	22
	Emilie C.	A	I	8
	Johannes	A	G	22
	John	A	H	18
	John	A	I	8
SEEBACH	Louisa M.	A	I	8
	Margaret	B	E	32
	Maria	A	G	22
	Maria A.	A	G	22
	Mary	A	H	18
	Mary	A	I	8
SEEDLING	Caroline	C	D	12
SEEGER	Aaron Frederick	C	F	11
	Annie	C	F	11
	Christoph	A	G	22
	Christopher	B	B	35
	Christopher	B	D	40
	Heinrich	Cairn		10
	Jacob	C	F	11
	Louis	B	E	35
	Margaret	B	D	40
	Margaretha	Cairn		10
	Margaretha	Cairn		10
	Mary	C	A	8
	William	B	B	35
SEEGMILLER	Sophia	C	B	12
SCHRENWALF	Hannah Elisabetha	A	C	3

		SECTION	ROW	STONE
SCHWANTZ	Helen W.	F	B	4
SEHRT	Anna	B	B	17
	Elizabeth	D	A	9
SEKATER	Anna	A	C	4
	Eva	A	C	4
	Heinrich	A	C	4
SELTZER	Adam	B	B	34
	Adam	B	B	14
	Adam	D	H	8
	Anna M.	C	K	5
	Carl J.	C	K	5
	Carolyn A.	F	B	11
	Conrad	C	B	6
	Edna E.	B	D	14
	Elisa	B	C	64
	Elizabeth	B	F	22
	Ernest C.	C	J	12
SELTZER	Frieda Christine	D	H	8
	Gordon J.	D	J	4
	Ida Minnie	D	H	8
	Jacob	A	G	4
	Jacob	B	C	64
	Jacob	B	F	22
	Julianna G.	B	C	64
	Karl J.	C	K	5
	Margaretha	A	G	4
	Maria	B	D	14
	Marrietta	C	M	10
	Mary	D	H	8
	Mary Magdalene	B	B	34
	Ronald C.	F	B	11
	Ruth C.	C	J	12
	Vera M.	B	D	14
	William F.	C	M	4
	Wilma E.	C	M	4
SEMMLER	Lydia F.	D	H	2
SENIBIEL	Carolina	A	D	10

		SECTION	ROW	STONE
SENKIN	Martha	D	H	14
SENLIBIEL	Euza Jane	A	D	10
	Johann	A	D	10
SEYLER	Henry D.	C	G	9
	Hermine	C	G	9
SHCULTZ	Elizabeth	D	B	5
	Henry	D	B	4
SHEARDOWN	Thomas W.	C	L	11
	Vera A.	C	L	11
SHORTT	Erma L.	D	A	1
SIEGNER	Annetta L.	D	J	10
	Elizabeth	B	B	23
	Elisabeth	A	H	7
	F. Walter	D	J	10
SIEGNER	Frederick	B	B	23
	Frederick	C	C	10
	Friedrich	A	H	7
	Friedericke C.	C	A	1
	Grig Georg	A	H	7
	Mary A.	D	D	2
	Mary	C	C	10
	Ruth Marie	D	J	10
SIMMS	George	B	F	37
SIPPEL	Adam J.	B	E	20
	Alma	C	M	1
	Alma C.	D	K	4
	Anna	C	G	12
	Anna M.	C	L	14
	Annie	B	E	20
	Annie Mary	B	A	7
	Annie Mary	B	F	20
	Arthur A.	D	I	4
	Azella M.	D	I	4
	Catherine	E	H	1

		SECTION	ROW	STONE
SIPPEL	Christina	C	E	6
	Clarence Philip	C	M	1
	Conrad	C	E	6
	Eileen M.	D	K	8
	Ella E.	C	K	3
	Elva Carrie	D	J	19
	Florence M. A.	C	I	1
	Frederick	C	M	1
	Frederick V.	D	K	4
	Helena L.	B	F	16
	Henry H.	C	G	12
	Hilda M.	F	C	3
	J. Adam	C	L	14
	John	B	A	7
	Lorraine C.M.	D	M	21
	Margaret A.	D	B	3
	Margaret	C	B	14
	Marie Anna	F	I	7
	Mary	B	A	7
	Mary	C	H	13
	Milton P.	C	I	1
	Philip	C	B	14
	Roy W.	E	H	1
SIPPEL	Russell Henry	D	J	19
	Siddnia L.	C	C	8
	Sidonia	C	D	11
	William H.	F	C	3
SKIVA	Ferenc	D	J	21
	Dianne M.	D	J	21
SKURT	Valentin	A	D	6
SMITH	Elizabeth Wagner	B	B	8
	Emma	C	I	6
	John Innes	B	B	8
SMYTH	Maddalin C.	F	I	8
SNEIDER	Anna G.	A	I	9
SOEDER	Catherine	B	E	13
	William	B	E	13

		SECTION	ROW	STONE
SQUIRES	Ada	F	I	10
STAHLE	Ruth F.	D	L	6
STEIN	Azella M.	D	I	4
	Clara M.	C	M	9
	Frieda M.	E	A	2
	John	E	A	2
	Lydia Ann	D	G	10
	Margaret	D	B	12
	Olive Joyce	F	B	12
	William	D	B	12
STEINACKER	Anna M.	C	K	13
	Barbara	D	I	1
	Clayton Peter	E	C	5
	Dora	D	K	13
	Dora W.	F	H	12
	Doris C.	E	H	7
	Edward T.	E	H	7
	Eric Lloyd	D	K	13
	Florence C.	E	I	3
	Ida Marie	B	F	30
	Lenore	B	C	26
STEINACKER	Lloyd E.	E	I	3
	Mayme Lenore	F	H	7
	Milton	D	K	13
	Milton J.	F	H	12
	Myrtle Elaine	E	C	5
	Norma Jean	B	C	27
	Samuel E.	D	I	1
	Wilfred	B	C	26
	Wilfred John E.	F	H	7
STEINBACH	Mary E.	D	F	7
STEINMAN	Clarice I.	E	F	5
STEEPLER	Mary E.	D	B	9
STIEWING	Christina	B	A	16
	Mary A.	A	G	17

		SECTION	ROW	STONE
STIEWLING	Casper	A	G	17
STOCK	Agnes W.	E	A	3
	Albert J.	C	H	12
	Anna	C	G	12
	Anna M.	C	L	14
	Jacob	B	E	28
	Marjorie A.	C	H	12
	Mary	B	E	28
	Rebecca E.	D	L	5
	Wilma C.	D	A	3
STOCKFISH	Christena B.	C	K	14
STOCKMAN	Anna	B	F	4
	Claus H.	E	D	5
	Mabel G.	E	D	5
	Sandra Ann	D	K	22
	Rev. Otto T.C.	B	F	4
STOLTZ	Louisa	B	F	27
STOSKOPF	Louisa	D	D	6
STRAM	Dorothea	B	A	33
STROH	Emilie K.	D	K	5
SUCH	Martha	D	D	10
THIEL	Carol M.	D	L	24
THIER	Alfred Adolf	E	G	3
	Emilie	F	G	3
	Grace	B	F	2
	Julius	F	G	3
	Ray	B	F	2
	Robert Ian	B	F	2
TIER	Adeline	F	C	8
	Ottilie	D	I	9
TRACHSEL	Elisabetha	A	H	27
	David	A	H	27
	John E.	C	B	2

		SECTION	ROW	STONE
TRACHSELL	Barbara	B	B	20
	Clifford B.	C	J	7
	David	A	D	21
	Henrietta	C	D	1
	John	B	B	20
	Sarah	A	D	21
UMLAUF	Hanna F. A.	B	D	26
URBANICH	Linda A.	E	I	1
VANDER	Doris J.	F	A	3
VEIT	Elizabetha	A	E	9
	Frederick M.	A	H	2
	Friedrich Johannes Wilhelm	A	E	9
	Ida W.	A	H	2
	Maria	C	J	3
	Martha E. A.	B	A	20
	Martha Halleen	A	H	2
	Pastor F.	A	E	9
	Pauline	C	I	9
VOGEL	Barbara	D	H	17
	Barbara L.	F	H	6
VOGEL	Casper	B	E	33
	Charlotte	B	C	24
	Diane	D	H	11
	Elizabeth	B	C	24
	Elizabeth G.	D	H	11
	Harold J.	C	G	5
	Henry	D	H	17
	Ida D.	D	F	7
	Judy G.	D	H	11
	Margaret M.	F	E	5
	Robert	B	C	24
	Robert H.	D	H	11
	Susanna	B	E	33
VOGT	Alex E.	B	F	12
	Amelia F.	B	F	6

		SECTION	ROW	STONE
VOGT	Charles F.A.	C	A	6
	Christina	C	A	6
	Dorothy A.	E	E	2
	Dorothy M.C.	F	D	13
	Edward F.	C	I	11
	Eliese	B	E	6
	Friedrich	B	E	6
	Katharine	B	F	12
	Pauline B.	C	I	11
	Walter E.C.	F	D	13
VOLLMERSHAUSEN	Clara B.	D	K	6
	Emma	C	I	6
	John	C	I	6
WACHSMANN	Anne	D	G	12
WAGNER	Anna Louisa	Cairn		13
	Burton George	F	G	10
	Clara	B	C	63
	Clara	C	A	5
	Clarence	D	E	13
	Clarence J.F.	E	D	7
	Elizabeth	A	D	22
	Elizabeth	Cairn		13
	Glenn Edward	F	G	9
	Helmuth C.	C	J	11
	Hermina C.	B	E	5
	Infant Daughter	B	C	63
WAGNER	Jacob	B	C	63
	Jacob	C	A	5
	Jacob	A	D	23
	Jacob	A	D	22
	Jacob	Cairn		13
	Laura M.	C	J	11
	Lloyd	D	D	11
	Louis	C	D	13
	M. Elizabeth	D	L	2
	Mary A.	C	D	13
	Rosey C.	F	E	6
	Syvilla P.	D	E	13
WALDE	Caroline	C	L	5

		SECTION	ROW	STONE
WALDE	Gottlieb	C	L	5
WALPER	Margaret	B	D	51
WALTER	Alma C.	B	D	47
	Arthur August	B	C	55
	August	A	H	26
	August	B	E	17
	August C.	C	G	4
	Auguste	A	H	26
	Lucy J.	F	D	12
	Robert	B	C	55
	Robert	D	K	9
	Sophia	B	C	55
	Sophia E.	D	K	9
	Wilhelmina	C	G	4
WALTON	Alice	F	I	14
WARD	Leona	B	C	43
	Leslie	B	C	43
	Leslie Lyle	B	C	43
WEBER	Heinrich	A	G	28
	Johann	A	F	19
	Johann	A	F	16
	Johannes	Cairn		3
	Katharina	A	F	19
	Katharina	Cairn		3
	Margaretha	B	A	15
WEICKER	Adam	D	E	4
	Alfred	B	C	61
	Alfred	B	C	51
	Alfred M.	B	E	37
	Alfred M.	C	E	2
	Anna Elizabeth	A	A	4
	August	D	F	11
	Carl John	B	C	45
	Catherina	A	G	25
	Catherina	A	B	6
	Catherine	B	C	51
	Catherine	B	C	45
	Catherine	B	C	61

		SECTION	ROW	STONE
WEICKER	Catherine	C	E	2
	Catherine A.	B	E	37
	Catherine	D	B	6
	Catherine	D	F	11
	Catherine	D	H	5
	Charles	D	B	6
	Christena	D	E	4
	Dana	B	F	1
	Earl M.	F	E	5
	Edna Anna	D	F	3
	Edna Emma	B	C	61
	Elfrieda M.	B	E	37
	Elizabeth	B	B	23
	Emelina C.	D	F	1
	Emma .	B	D	52
	Emma E.	D	F	10
	Erma M.	F	D	7
	Florence W.	C	J	6
	Frederick P.	F	F	9
	George John	E	A	5
	Herbert C.	D	F	1
	Hilda B.	F	F	1
	Infant Daughter	B	C	51
	James	B	F	1
	Johann	A	G	25
	Johannes	A	G	25
	Johannes	A	A	4
	John	A	B	6
	John W.	B	C	45
	John W.	D	H	5
	Jonathan James	B	F	1
	Julius J.	B	F	5
	Katharine M.	F	D	4
WEICKER	Laura M.	E	B	6-
	Louise	C	D	5
	Margaret M.	F	E	5
	Marjorie C.	F	F	9
	Mary	C	C	10
	Minnie E.	D	G	7
	Robert Edward	E	A	5
	Shirley	E	A	5

		SECTION	ROW	STONE
WEICKER	William	B	D	52
	Wilson H.	D	F	3
WEIFLE	Florence B.	D	H	7
WEIKER	Adam	A	B	2
	Barbara	A	B	2
	Johannes	A	A	3
	Maria	A	B	2
WEIL	Elizabeth	B	E	23
WEISMAN	Karl R.	F	C	2
WEITZEL	Adam	B	C	9
	Adam	A	E	6
	Adam	A	G	5
	Andrew M.D.	E	H	8
	Anna	B	E	21
	Catharine	B	D	20
	Catherine	D	H	16
	Clara	C	H	10
	Clarence	E	B	6
	Clifford George	F	G	2
	Doris L.	E	H	11
	Dorit	C	M	3
	Dorothy Alfreda	F	G	2
	Elizabeth	B	E	23
	Elizabeth	A	E	8
	Elizabeth	D	A	5
	Emerson C.	C	M	3
	Emma K.	D	L	9
	Frances	A	A	1
	George H.	C	C	8
	Henry	B	B	33
	Henry E.	C	M	3
	Hilda S.	D	L	9
	James Clifford	F	G	2
	John E.	C	B	4
	John E.	C	C	7
	John M.	D	H	16
	John N.	B	E	23
	Karl J.	C	H	10
	Laura M.	E	B	6

		SECTION	ROW	STONE
WEITZEL	Lena	C	B	4
	Maria	B	C	9
	Mary	B	B	33
	Mary Elizabeth	A	E	6
	Mina	D	C	4
	Sarah L. M.	C	M	3
	Sidonia L.	C	C	8
	Wilfred E.	E	H	11
	William H.	D	L	9
WERNER	Elisabetha	A	I	4
WETTLAUFER	Albert H.	D	K	10
	Alferina M.	B	E	12
	Alfred C.	D	C	10
	Alice	B	E	34
	Alma C.	C	L	6
	Alvin	D	H	15
	Amelia E.	B	F	10
	Anna Elisabeth	A	I	3
	Anna Eva	B	A	25
	Anna Katharina	A	D	15
	Anna Maria	A	F	6
	Anna Marie	B	E	42
	Annie B.	C	F	8
	Archibald W.	E	F	5
	Arlene L.	Columbarium	South Side	
	Baby Daughter	B	C	36
	Bonnie Marie	D	I	15
	Caroline	D	H	9
	Catharina	B	D	16
	Catharina	D	B	10
	Catharina	Cairn		26
	Catharine	B	D	33
	Catharine	A	C	5
	Catharine	A	G	3
	Catherine	A	F	17
	Catherine	B	A	34
	Catherine	B	F	23
	Catherine	D	E	2
	Christena	B	B	28
	Christina	Cairn		1
	Christine	A	G	11
	Clara B.	E	E	4

		SECTION	ROW	STONE
WETTLAUFER	Clarence C.	C	L	6
	Clarence C.	E	E	4
	Clarice I.	E	F	5
	Conrad	B	D	33
	Conrad	Cairn		1
	Dolores Pearl	D	I	16
	Doris M.	E	G	2
	Dorothy P.	E	C	1
	Eckhardt	B	D	46
	Ecthardt	A	G	3
	Edmund George	C	E	7
	Edna May	E	F	10
	Edward H.	C	H	9
	Edward J.	B	F	23
	Edward K.	D	H	9
	Edward P.	F	B	13
	Elisabeth	B	B	2
	Elizabeth	B	A	18
	Elizabeth	B	D	9
	Elizabeth	C	H	6
	Elizabeth	D	D	5
	Elizabeth M.	C	G	3
	Elsie M.	F	E	2
	Elva Carrie	D	J	19
	Emerson E. H.	C	L	2
	Emma '	B	C	36
	Emma C.	C	G	11
	Emma L.	E	C	9
	Emma M.	D	I	10
	Ezra	D	I	10
	Frieda O. B.	C	H	9
	Geo.	B	B	13
	George	B	E	11
	Gilbert	B	C	36
	Gilbert H.	E	C	9
	Gordon G.	B	C	32
	Gordon G.	F	F	3
	Grace O.	F	I	3
	Harold Friederich	B	D	16
	Heinrich	B	B	3
	Heinrich	A	C	5
	Heinrich Jr.	B	B	2
	Heinrich U.	A	F	17

		SECTION	ROW	STONE
WETTTLAUFER	Heinrich	Cairn		1
	Helen M.	F	D	6
	Henry	B	E	15
	Henry K.	C	G	11
	Hilda M.	F	C	3
	Ida	C	M	6
	Ida M.	C	L	2
	Ida Marie	B	F	30
	Irene C.	E	A	10
	J. A.	B	A	18
	Jacob	B	D	9
	Jacob	D	E	2
	Jacob B.	D	D	5
	Jacob E.	B	E	34
	Jacob J.	A	H	13
	Jacob J.	B	B	3
	Jacob S.	D	F	12
	Jacob W.	C	M	6
	Jean A.	E	G	1
	Joh	A	C	5
	Johanna W.	B	D	16
	Johannes	A	I	3
	Johannes	Cairn		15
	John C.	B	B	12
	John S.	D	B	11
	Katharina	A	D	9
	Konrad	A	D	1
	Konrad	A	D	9
	Lily Maria	B	D	9
	Lorne H.	F	F	5
	Louise P.	F	A	8
	Lucinda B.E.	B	D	6
	Mabel E.	D	K	21
	Mae Antoinette	D	L	27
	Margaret	B	B	13
	Margaret	B	E	24
	Margaret	B	E	11
	Margaret C.	D	F	12
	Margaret	D	A	6
	Margaret	D	B	11
	Maria	A	H	13
	Maria	A	H	20
	Maria Elisabeth	A	H	16

		SECTION	ROW	STONE
WETTTLAUFER	Marie W.	F	F	5
	Marion Berta	D	K	17
	Melina C.	B	F	26
	Melinda	D	C	15
	Mildred M.	C	L	4
	Muriel M.	D	K	10
	Nelda Catharina	A	H	13
	Noah	D	C	15
	Norma Maryellen	D	M	20
	Norman	B	C	19
	Norman A.	F	D	11
	Pearl	B	C	19
	Pearl M.	F	D	11
	Phyllis L.	B	C	33
	Ruth Ann F.	D	K	23
	Ruth E.	F	H	11
	Robert Norman	Columbarium	South Side	
	Terrence G.	F	D	10
	Theodore	B	F	30
	Theodore	C	L	4
	Verna	B	C	32
	Verna A.M.	F	F	3
	Werner J.	D	B	11
	Wilfred G.	F	A	8
	William D.	C	G	3
	William G.	D	K	23
WIEKER	Henry	A	E	2
WILHELM	Arlene L.	Columbarium	South Side	
	Edna F.	D	L	18
	Flora A.	D	J	12
	Jacob	A	H	25
	George R.	E	F	8
	Harold F.	E	I	5
	Kenneth George	E	F	9
	Lenore O.	E	F	8
	Lila F.	F	G	1
	Linda V.	E	H	2
	Lyla M.	E	I	5
	Martha A.	A	H	25
	Robert D.	F	G	1
	Samuel	A	F	11
	Sandra Edna	E	I	2
	Theodore R.	D	J	12

		SECTION	ROW	STONE
WILKER	A. Christine	D	I	11
	Adeline	B	C	30
	Adeline	F	C	8
	Albert John	D	J	20
	Alfred	B	C	30
	Alfred	D	P	2
	Alfred J.	F	C	8
	Alma C.	B	D	50
	Amos Peter	D	J	3
	Andreas	A	F	6
	Andreas	Cairn		2
	Andrew John V.	E	H	4
	Anna	B	E	21
	Anna Kathrina	A	D	15
	Anna M.	C	K	13
	Anna Maria	A	F	6
	Anna Marie	Cairn		2
	Annie	D	F	9
	Annie Eva	C	E	5
	Arnold C.	A	J	2
	August Henry	B	C	31
	Barbara	A	D	3
	Barbara	B	C	48
	Barbara	C	D	2
	Bruce F.	F	C	13
	C.	A	J	4
	Carol M.	D	L	24
	Catharina	A	D	3
	Catharina	A	G	16
	Catharine	B	D	39
	Catharine	B	F	29
	Catherine	B	F	7
	Catherine	C	C	14
	Catherine	D	D	7
	Catherine	D	D	4
	Catherine L.	F	D	8
	Christena	D	E	4
	Christina	B	A	11
	Christina	C	A	6
	Christina	Cairn		22
	Christine	A	B	5
	Clara B.	E	E	4
	Clara M.	F	C	13
	Clarence Henry	E	G	10

		SECTION	ROW	STONE
WILKER	Conrad	A	J	4
	Conrad	B	D	27
	Conrad	B	D	3
	Conrad E.	B	C	57
	Conrad E.	D	E	11
	Donna M.	F	I	15
	Doris L.	E	H	11
	Dorothea M.	F	G	5
	Dorothy E.	E	C	3
	Edith B.	C	M	12
	Edith	D	H	10
	Edna M.	D	L	3
	Edward	B	C	57
	Edwin C.	F	C	1
	Elfrieda	F	D	5
	Elisabeth	A	G	21
	Elisabeth	A	J	4
	Elisabeth	B	A	24
	Elisabetha	A	F	8
	Elizabeth	B	C	57
	Elizabeth	B	D	27
	Elizabeth	B	D	3
	Elizabeth	B	F	29
	Elizabeth	B	F	14
	Elizabeth	A	D	22
	Elizabeth	D	B	5
	Elizabeth	D	E	11
	Elizabeth Jean	D	J	3
	Elizabetha	A	H	6
	Elton George	E	B	2
	Emerson Henry	D	L	8
	Emerson J.	C	M	12
	Emma E.	D	F	10
	Emma Maria	F	C	11
	Emma Marie	C	M	7
	Emmalena C.	D	D	7
	Erhard	Cairn		2
	Erhardt R.	C	C	1
	Flora E.	E	B	5
	Flora S.	D	L	7
	Fred V.	D	K	11
	George H.	C	E	5
	George H.	C	F	8
	George W.	C	K	13

		SECTION	ROW	STONE
WILKER	Glen A.	D	L	24
	Gordon Jacob	B	D	4
	Harold A.	F	G	12
	Harold H.	D	K	7
	Heinr B.	A	G	21
	Heinrich	A	H	6
	Heinrich	A	D	3
	Heinrich W.	B	A	15
	Heinrich	Cairn		22
	Helen M.	E	F	7
	Henry B.	B	C	3
	Henry B.	B	E	29
	Henry G.	C	F	5
	Herbert C.	A	J	3
	Hilda	C	C	6
	Howard George E.	D	L	8
	I.A. Shirley	D	M	19
	J. Mary	C	J	2
	Jacob	A	G	24
	Jacob A.	B	D	39
	Jacob A.	D	D	4
	Jacob J.	D	M	13
	Jacob M.	D	F	10
	Johannes	B	B	46
	Johannes W. Sr.	B	E	21
	John	B	C	48
	John	C	C	1
	John	D	G	2
	John E.	F	I	15
	John H.	C	D	2
	John J.	B	D	4
	John J.	D	D	3
	John K.	C	C	14
	John M.	D	G	15
	John W.	B	A	36

		SECTION	ROW	STONE
WILKER	John W.	D	C	6
	Jost	A	J	3
	Julianna	C	G	8
	June E.	D	L	16
	Katharina	A	F	5
	Katharine	B	F	12
	Kathy Marie	D	L	26
	Kelly Lynn	B	C	14
	Latonie E.	E	C	7
	Laura P.	C	F	9
	Lavina	A	J	4
	Lena	C	B	4
	Leonard N.	A	I	1
	Lewis J.	C	C	1
	Linda A.	B	C	14
	Lloyd H.	E	C	3
	Lorna C.	E	A	7
	Louisa	B	B	46
	Louisa	C	C	1
	Louisa	D	G	15
	Lovina	C	F	5
	Lucinda W.	F	E	7
	Luella V.	D	J	1
	Margaret	A	I	1
	Margaret	B	C	3
	Margaret	B	C	2
	Margaret	B	D	4
	Margaret	B	E	11
	Margaret	C	E	4
	Margaret	D	D	3
	Margaret	D	C	6
	Margaret Louise	E	B	2
	Margaretha	B	A	15
	Margaretha	Cairn		22
	Margarette	B	A	5
	Maria	A	J	3
	Maria	B	B	1
	Marie C.	D	G	2
	Marie L. C.	E	F	3
	Marion Berta	D	K	17
	Martha	D	M	13
	Mary	C	G	13
	Mary Ann	D	D	9

		SECTION	ROW	STONE
WILKER	Melinda C.	D	K	11
	Milton Heinrich	A	H	6
	Norman H.	E	A	7
	Olive Joyce	F	B	12
	Oscar C. W.	D	F	10
	Otto J.	F	G	5
	Peter	B	F	29
	Peter	D	D	7
	Richard Wm.	D	L	26
	Robert	B	C	14
	Ronald George	D	K	17
	Roy Clarence L.	F	B	12
	Ruby L.	F	G	12
	Sarah L. M.	C	M	3
	Selma E.	E	B	1
	Selma E. L.	B	B	46
	Simone	D	J	20
	Sophia E.	D	K	9
	Stanley A.	D	J	1
	Stanley	D	K	7
	Theodore H.	F	C	13
	Walter J.	B	C	56
	Wilfred B. J.	B	D	3
	Wilfred William	B	C	48
	William J.	D	L	7
WILSON	A. Evelyn	D	L	17
	Evelyn K.	B	C	58
WINHOLD	Alice	B	E	34
	Andrew	A	G	74
	Andrew	A	F	7
	Andrew Frank.	C	B	5
	Casper	B	C	11
	Catherine A.	A	F	7
	Christian	B	D	12
	Christian	B	F	27
	Clifford A.	E	C	7
	Doris Frances	D	J	17
	Harold G.	D	J	17
	Latonie E.	E	C	7
	Louisa	B	D	12

		SECTION	ROW	STONE
WINHOLD	Louisa	B	F	27
	Marlee May	B	D	12
	Mary	B	F	15
	Rossie M.	C	K	4
	Valentine	B	A	21
	Wilfred Lorne	C	K	4
WITTIG	Alma M.	C	K	2
	Amanda C.	A	J	9
	Ann	B	D	4
	Anna G.	A	I	9
	Annie Eva	B	E	31
	Carrie	F	F	10
	Catharina	A	J	9
	Catharina	Cairn		11
	Catharine M.	C	A	10
	Catherina	B	A	34
	Catherine	B	C	53
	Catherine	C	C	14
	Catherine	D	J	11
	Catherine	D	M	1
	Charlott C. E.	D	G	1
	Conrad	C	H	13
	Conrad A.	C	L	10
	Edward G.	F	A	2
	Edward H. L.	C	F	14
	Elizabeth	C	L	10
	Emma C. E.	B	C	53
	Emma M.	D	I	10
	Florence S.	F	E	8
	Frida M.	B	D	17
	Frieda M.	E	A	2
	Georg	B	D	17
	Georg Heinrich	A	J	9
	Geraldine	E	B	7
	Gordon	D	J	15
	Heinrich	A	J	9
	Heinrich	B	A	34
	Henry	D	C	2
	Herbert L.J.	F	F	10
	Howard C.	D	J	18
	Jacob	B	C	53
	Jacob	C	A	10
	Jacob	D	D	2

		SECTION	ROW	STONE
WITTIG	Jacob	D	M	1
	Jacob	Cairn		11
	Jakob	B	c	60
	Jane E.	D	J	18
	Johannes R.	B	E	9
	Johannes	Cairn		11
	John	B	A	26
	John	D	J	11
	John G.W.	F	E	8
	Katharina	B	A	26
	Katharina	C	G	2
	Kathleen Alma	D	K	24
	Margaret	D	B	8
	Margaret	D	D	3
	Maria	B	C	60
	Mary	C	H	13
	Mary A.	D	D	2
	Melina C.	B	F	26
	Melina	D	J	15
	Pearl M.	F	D	11
	Robert E.	D	J	18
	Victor Conrad	B	C	60
	Werner	B	F	26
	Werner	D	J	15
	Wilhelmina	B	D	17
	William Edward	D	J	11
WITZEL	Annie	B	E	20
	Catharina	A	H	15
	Elizabetha			
	Christena	D	B	23
	Erneline E.	C	H	2
	Heinrich	A	H	15
	Henry	B	D	23
WOFLE	Florence B	D	I	7
	Martin G.	D	I	7
WOODROW	Edna G.	D	K	12
WOODS	Doris M.	F	B	6
WRIGHT	Rosemary M.	D	M	15

		SECTION	ROW	STONE
YAGGI	Elisabetha	A	H	27
YAUSE	Annie	D	F	14
	Bernice S.M.	D	K	16
	Charles	F	A	11
	Daniel	C	C	5
	Isaach	A	D	7
	Mabel A.	F	A	11
	Mable	B	C	50
	Mary	C	C	5
	Mary Ann	F	B	1
	Stewart Daniel	B	C	50
YAUSIE	Catherine H.	F	I	11
	Daniel	E	B	7
	Edna	F	D	2
	Geraldine	E	B	7
	Infant Dau.	B	C	39
	Joseph	C	G	8
	Julianna	C	G	8
	Lorne Daniel	D	L	27
	Mae A.	D	L	27
	O .	B	C	39
	Oscar	D	M	3
	Russell J.	F	I	11
	S .	B	C	39
	Stella	D	M	3
	Walter	E	B	7
YOUNG	Herbert F.	D	A	3
	Wilma C.	D	A	3
YOUNGBLOOD	Albert Werner	C	K	9
	Rose Mae	C	K	9
YOUNGBLUT	Adam	D	E	15
	Anna C.	D	K	3
	Arnetta	F	D	1
	Catherine	D	E	15
	Florence C.	D	L	13
	Henry	C	K	10
	John Adam	F	D	1
	Marion C.	F	C	5

		SECTION	ROW	STONE
YOUSE	Daniel	C	C	5
	Mary	C	C	5
YOUSIE	Andrew	B	D	36
	Catherine	B	D	36
YUNG	Anna M. C.	B	A	1
YUNGBLUT	Anna C.	D	K	3
	Anna Elisabetha	A	G	29
	Annie E.	D	E	6
	Beatrice L. M.	E	A	8
	Catharina	Cairn		9
	Catharina	Cairn		25
	Catharine	B	D	20
	Eckardt	D	G	8
	Edith	D	K	20
	Edna M.	D	L	3
	Elizabeth	D	G	8
	Erhardt A.	D	L	3
	Florence C.	D	L	13
	Harold H.	E	A	8
	Henrietta	C	A	3
	Henry	B	A	4
	Henry	D	C	8
	Jack L.	E	F	2
	Jacob	C	D	10
	Jacob	Cairn		25
	John J.	C	I	8
	Julianna Elizabeth	A	H	17
	Katharina	A	H	17
	Margaret	D	L	11
	Margaret	C	I	8
	Maria	B	A	4
	Martha Margaretha	Cairn		9
	Milton Henry	C	E	11
	Raymond H.	D	K	20
	Sidonia	C	D	11
	Werner	A	G	29
	Werner	A	H	17
	Werner	B	D	20
	Werner Johannes	Cairn		9
	Werner	Cairn		25

		SECTION	ROW	STONE
YUNGBLUT	Werner	Cairn		9
	Wilhelmine	A	H	17
	Wilhelmine	A	H	17
	William	C	D	11
ZEHR	B. Jean	D	L	25
	Brenda Louise	D	M	17
	Catherine	D	H	5
	Darlene & sister	B	C	26
	Florence M.	F	F	11
	J. Edward	D	L	25
	Kenneth P.	F	I	3
	Lester W.	D	L	16
	Stanley	F	F	11
ZERINKANN	Catharina	A	G	25
ZILKE	Gary G	D	M	19
	I.A. Shirley	D	M	19
ZIMMERMAN	Jenni	F	I	13

TRINITY EVANGELICAL LUTHERAN CEMETERY
Trinity Evangelical Lutheran Cemetery Cairn

1	Heinrich/ sohn von/ Conrad u Christina/ Wettlaufer/ Gestorben/ Den 11 Sept 1874/ in einem Alter/ Von 5 Tagen.
2	Hier Ruhet/ Erhard/ sohn von/ Andreas und Anna Marie/ Wilker/ geb A.M, 15 Sept 1849/ gest A.M, 13 Marz 1864/ in alter von 14 Jahr/ und 6 monate.
3	Hier Ruhet in Gott/ Johannes Weber/ sohn von Johannes und Katharina Weber/ geb den 11 august 1836/ gest den 19 April 1866/ alter 29 Jahre 8 mon u 5 tag.
4	Hier Ruhet/ Elisabeth/ von/ Heinrich Schroeder/ gestorben den/ 8 December 1878/ in einem alter von/ 51 Jahren/ u 8 monaten.
5	Alter 19 Jahre u 8 m.
6	Broken stone - illegible.
7	Cross - illegible.
8	Heinrich/ sohn von/ Johannes und Margaretha/ Krantz/ Gestorben den/ 26 Juli 1874/ alter 1 jahr/ und 6 monate.
9	<u>Face of stone divided</u> Heir Ruhen <u>left side</u> Martha/ Margaretha/ gest 13 Dec/ 1871/ alt 4 JA 5 m/ und 25 tage. <u>right side</u> Johannes/ Werner/ gest 7 Dec/ 1871/ alt 6 JA 5 m/ und 12 tage. <u>Across bottom</u> Seine kinder/ von Werner u Catharina/ Yungblut.
10	<u>Face of stone divided</u> <u>left side</u> Hier Ruhet/ Heinrich/ Geb 8 Feb 1867/ Gest 19 Nov 1870/ alt 3 Jail 9 mo und 11 tage. <u>right side</u> Hier Ruhet/ Margaretha/ Geb 16 Oct 1868/ Gest 24 Nov 1870/ alt 2 Jah 1 mo und 8 tage. <u>Across bottom</u> Kinder von/ Christoph u Margaretha Seeger
11	Hier Ruhet/ Jacob/ sohn von/ Johannes u Catharina/ Wittig/ Gest 21 Nov 1875/ 10 mon u/ 6 tage/ Schlunmre wohl du holder knabel/ Ein Engel jetztim ewgen nicht/ Du Suhlst n deacm Kleimen grabe/ Der eltern leid und Schmerzen nicht.
12	John/ sohn von/ Valentin und Catharina/ Heinbuch/ Geboren/ den 8 Dec 1867/ Gestorben/ den 12 Maerz 1872/ alter 4 Jahre/ 3 monate und 4 tage.
13	Anna Louisa/ daughter of/ Jacob and Elizabeth/ Wagner/ died/ Jan 6 1874/ aged 14 years/ 2 m's and 4 d's./ Sister thou art gone to rest/ Thine is an early tomb/ But Jesus summoned thee away/ Thy Savior called thee home.

TRINITY EVANGELICAL LUTHERAN CEMETERY
Trinity Evangelical Lutheran Cemetery Cairn

14	Zum und ... en von/ Henrich/ sohn von/ Heinrich and Ilaria/ Loth/ Gestorben Juni 12/ 1876/ Im alter von 25 Jahr/ 8 monate und 14/ Tage.
15	Hier Ruhet in Gott/ Johannes Wettlaufer/ von Grebenna/ Gestorben 1 Feb 1878/ alter 69 Jahre/ 2 monate 19 tage.
16	Hier Ruhet in Gott/ Katherina Schafer/ Geb Kaufmann/ im Krautzemberg L. Hessen un/ Jahr 1779 23 Juli/ Gest 1871 6 Mai/ Alter 92 J. 2 m. 14 tage.
17	Unser Mutter (broken stone).
18	Magdalena (broken stone) (lamb on top).
19	Daughter/ Robert and Louisa/ Reid/ who died/ June 13 1879/ aged 15 days.
20	Hien Ruhet/ Margaretha Schaefer.
21	Tochter von/ Joannes u Margaretha/ Heinbuch/ Geb den/ 5 ,.../ 1872/ Gest den/ 16 Juni 1881/ alter 8 Jahre/ 7 monate u 11 tage.
22	Christina/ Tochter von/ Heinrich uno Margaretha/ Wilker/ Geb 2 April 1835/ Gest 21 Juli 1868/ alter 33 Jahren 3 mo 19 ta.
23	Hier Ruhet in Frieden/ Kasper Mogk/ Gestorben/ den 4 Marz 1868/ alter 66 Jahre/ u 3 monate.
24	Elisabetha Roth/ pine Gesborne Weitzel/ Ehefrau von/ Johannes N. Roth/ Geboren den/ 7 Maerz 1840/ Gestorben Den/ ... Maerz 1876/ alter...
25	Hier Ruhet in Gott/ Jacob Yungblut/ sohn von/ Werner Yungblut/ Hessen- Ehefrau Catharina/ Geborne Brodrecht/ Geboren in South East Hope/ den 11 Marz 1860/ Gestorben den 3 Feb 1879/ alter 18 Jahre 11 monate/ u 2 tage.
26	Hier Ruhet// sohn von// u Catharina/ Wettlaufer/ Geb 19 Juni 1869/ Gest 17 Ma 1870/ 10 m 28 tage.

TRINITY EVANGELICAL LUTHERAN CEMETERY

STONE	Section A, Row A
1	These trees were planted / in loving memory of / Clarence Kalbfleisch / Francis Weitzel / Alfred Kingsley / who gave their all / for King and Country / 1939-1945.
2	(fallen over) Hier Ruhet in Gott / Elisabeta / Ehefrau Von / Kasper Mogk / Gestorben den / 29 April 1857 / in einen alter von / 50 Jahren.
3	Johannes Weiker / Geboren am Aug 2 1776 / in Leusel Kreiss Alsfeld / Grossherzogthum / Bessen Darmstadt / Gestorben am May 19 1857 / in Einen Alter Von / 80 Jahrer / 9 Monaten U. 17 Tagen.
4	Hier Ruht / Anna Elizabeth / Ehemieib Von / Johannes Weicker / Gestorben AM 17 Feb 1785 / Gestorben AM 9 Juni 1862 / Alter 77 Jahre 3 Monat / und 22 tagen.

STONE	Section A, Row B
1	Hier Ruhet / Georg Kalbfliesch / geboren den 5 Feb 1819 / in Walersdorf / Hessen-Darmstadt / adschlieft in denherrn / AM 24 Aug 1861 / alter 42 jahre / 6 mo 19 tagen.
2	Hier Ruhet in Gott / Barbara Tochterson / Adam und Maria Elisabetha / Weiker / geboren AM 20 Juli 1872 / gestorben AM 28 April 1862 / Alt. 19 Jahre 9 monate / und 8 tage.
3	Hier Ruhet in Gott / Elisabetha / geboren Nov / ehe Frau von / Nicolaus Roth / geboren den 12 Nov 1803 / gestorben den 27 Dec 1862 / alter 59 Jahre / 1 monat u. 15 tage.
4	FACE OF STONE DIVIDED: Hier Ruhet in Gott Left side: Nicolaus / sohn von / Heinrich und Anna / Kaufman / geboren den / 22 Nov 1831/Gestorben den / 4 Juni 1873 / in einen alter von/ 23 Jahren 3 monaten / un 16 tagen. Right side: Heinrich Kaufaman / geboren den / 7 Nov 1821 ...gestorben den / 21 Jan 1863 / ... ein alter / am jahre 2 monat / un 14 tage.

TRINITY EVANGELICAL LUTHERAN CEMETERY

STONE	Section A, Row B
5	(fallen over) Bur Erinnerung an / Christine Wilker / gestorben den 14 Mai 1863 / alter 13 jahre u. 2m.
6	(fallen over) John / sohn von / John und Catharina / Weicker / geboren am 12 Januar 1847 / gestorben am 8 Marz 1865 / am alter von 18 jahre / 1 monat und 27 tage.
7	FACE OF STONE DIVIDED Left Side: Catherine / died / Jan 11, 1863 / aged 3 years / 7 mo's & 13 days / Right Side: Margaret / died / Jan 12, 1863 / aged 2 years / & 7 days / Bottom: Children of Robert & Louise / Reid.

STONE	Section A, Row C
1	Hier Ruhet in Gott / ein tochterlein / von Georg Kalbfleisch / und Elisabeth Katharine / einen geboren Dau / geboren and gestorben / den 9 ten Mai 1863.
2	(Flatstone) Hier Ruhet in dem Herrn / zwei kinder / von Robert und Elisabeth / Beyer / Left Side: Theodor / geboren un 9 Nov / 1861 / gestorben am 30 Marz / 1865 / im alter von 3 jahr, 4 monat und / 21 tagen Right Side: Mary / geboren 8 Sept / 1864 / gestorben am 2 April / 1865 / im Alter von / 6 monaten und / 24 tagen.
3	Hier Ruhet in Gott / Hannah Elisabetha / tochter von / / Sehrenwald / gestorben den 1 Aug. 1865 / alter 9 jalife 8 monaten u. 13 tagen.

STONE	Section A, Row C
4	Hier Ruhet / Anna Gela / tochter von / Heinrich und Eva / Sekater / geboren den April 7 1867 / gestorben den 19 Apr. 1867 / Alter 12 Tagen.
5	Hier ruhet in Gott / Joh / sohn von / Heinrich u. Catharine / Wettlaufer / aus SoutE Easthope / geboren 22 Sept. 1867 / gestorben 25 Oct. 1867.

TRINITY EVANGELICAL LUTHERAN CEMETERY

STONE	Section A, Row D
1	Hier Ruhet in Gott / Konaad Wettlaufer / geboren 13 Feb. 1870 / gestorben 30 Juli 1870 / alter 5 monate 17 tagen.
2	Elisabetha Catharina / toechterlein von / Johannes and Elisabetha / Mogk / geboren den 18 September / 1867 / Gestorben den 18 Juni / 1872.
3	Catharina / Tochter von / Heijirich und Barbara / Wilker / geboren / den 28 Marz 1869 / gestorben / den 28 Feb 1872 / alter 2 jahre / und 18 monate.
4	Verner / Brodrecht / geboren den / 17 Feb 1863 / gestorben den / 27 Aug. 1872 / Psalm 37 v. 19.
5	Elisabetha / Gelieble Ehefrau von / Heinrich daum / geboren 26 Juli 1827 / gestorben 24 Juli 1870 / im alter von / 42 jahren 11 monaten / und 29 tagen.
6	Hier Ruhet in Gott/ Valentin Skurt / gestorben am / 25 Juli 1870 / im alter von / 70 jahres.
7	Yause / Isaack / Yause / April 14 1846 / September 29 1870 / aged 24 years 5 months / and 15 days.
8	Hier Ruhet in Gott / Frank Jansi / geboren den / 17 August 1876 / gestorben den / 8 February 1884 / alter 7 jahre / 5 monate u. 20 tagen

TRINITY EVANGELICAL LUTHERAN CEMETERY

STONE	Section A, Row D
9	Hier Ruht in Gott / Katharina / Tochter von / Konrad & Katharina / Wettlaufer / gestorben den /22 ten February 1873 / im alter von 1 tahr.
10	Hier Ruhet / Euza Jane / Toch, von / Johann U. Carolina / senlibiel / gestorben 2 April 1874 / alt. 2 Jah U. / 26 tagen.
11	(fallen over) Hier Ruhet / Johannes Neeb / gestorben Oct 1870 / alt. 58 Jahren.
12	(fallen over) Ludwig (broken off)/ geboren 15 Feb. 1844 / gestorben 15 Nov. 1870 / alt. 26 Jah 9 mo.
13	(fallen over) (mason sign) Hier Ruhet in Frieden / Wilhelm Pimper / geboren / Sep 1839 / in hessen darmstadt / gestorben am 21 Nov. 1870 / in Tavistock / alt 31 Jahren / 3 monate 20 tagen.
14	(fallen over) Zum anderken am / Cathrina Ehefrau von / Heinrich Diehl / eine geboren Kranz / gestorben 18 Feb, 1872 / alt. 31 Jah. 1 mo / und 9 tagen.
15	(fallen over) Hier Ruhet in gott / Anna Katharina Wettlaufer / Ge. Wilker / zu South Easthope in / gestorben 18 Febr. 1872 / alter 31 Jahren 20 tagen.
16	Johannes / Kalbfleisoh / geboren den / 24 Aug 1788 / Birben Gross Her zogthum / Bessen Darmstadt / Gestorben den 15 Aug. / den 18 Aug. 1872 / alter 84 jahre / 1 monate un 22 tage. (fallen over)
17	(fallen over) Elisabetha Kalbfleisch / ... / Johannes Kalbfleisch / ... / 11 Jan 1790... 25 April 1875 /alter 81 Jahre 5 monate u 11 tage.
18	Hier Ruhet / Katharina / eine geboren / Jungvlut / Ehefrau von / Heinrich Kalbfleisch / geboren d. 12 Oct. 1831 / gestorben D. 30 Dec. 1889 / alter 58 Jahre 2 monate 18 tage.
19	Hier Ruhet in Gott / Heinrich Gischler / geboren 1 Sept. 1831 / gestorben 2 Aug 1873 / alter 41 Jahre 11 monate 1 tage.
20	Hier Ruhet / Catharina / Ehefrau von / Johann Kalbfleisch / gestorben 5 Aug. 1873 / Alt. 26 Jahre 4 monate / und 23 tagen

TRINITY EVANGELICAL LUTHERAN CEMETERY

STONE	Section A, Row D
21	David Trachsell / Born 1838 - Died 1873 / Sarah Fryfogal / His Wife / Born 1846 - Died 1870 / G.B.NF.
22	Elizabeth Wilker / wife of / Jacob Wagner / Re. John Klein / 1837 - 1919.
23	(fallen over) Jacob Wagner / (mason sign) / Died / Dec. 6, 1873 / aged 43 years / & 10 months.
24	(fallen over) Catharina Mogk / Ehefrau von / Johannes Mogk / geboren / den 8 Sept 1847 / gestorben den / maerz 1874 / alter 26 J. S. Monate / and 23 tage.
25	(Side A) Hier Ruhet in gott / Catharina Keutsch / geboren den / 22 December 1835 / gestorben den / 21 Mar. 1874. (Side B) Hier Ruhet in gott / Anna Elisabetha / Keutsch / geboren den / 15 Juni 1840 / gestorben den / 30 Juli 1884.

STONE	Section A, Row E
1	(Side A) Hier / Ruhet in Gott / Heinrich / Hormann / geboren in Resiedernsleiden / Hessen Darmstadt / gestorben den / 17 Dec. 1888 / alter 91 jahre / 5 monate 20 tagen / Rrt Jesa 46:4. (Side B) Hier / Ruhet in Gott / Elisabetha / ehemeib von / Heinrich / Hormann / gestorben den / 29 April 1874 / alter 71 jahre / 5 monate / tert Jesa 57:2.
2	In Loving Memory Of / Henry Wieker / born / November 10, 1848 / died / May 26, 1874 / text Psalm 90 v. 13.
3	Hier Ruhet / Johannes Gerbig / geboren den / 20 September 1857 / gestorben den / 2 Juli 1874.
4	Beben voht / Henry Hansuld / gestorben July 2 / 1874 / alter 73 jahren und / 5 monat.

TRINITY EVANGELICAL LUTHERAN CEMETERY

STONE	Section A, Row E
5	(fallen over and can't be read)
6	(fallen over) Mary Elizabeth / eine geboren Kalbfleisch / ehe / frau von / Adam Weitzel / geboren den / 1 Mai 1819 / gestorben den / 4 Mai 1878 / alter / 59 jahre u 3 tage.
7	(fallen over and broken) Catharina / ... / ... / Jost. Heinrich / geboren den / 24 Marz 1856 / gestorben den / 10 Mai 1880 / alter 24 jahre / 3 monat 17 tage.
8	Mother / Elizabeth Weitzel / frau von / John N. Roth / gestorben / Marz 13, 1876 / alter / 36 jahre 6 monat / im Grob is Ruh.
9	(cross) Hier / ruhet in / Gott / Friedrich Johannes Wilhelm / sohnlien des / Pastor F. Veit / und dessen / ehfrau / Martha / geboren / 9 Juni / 1880 / gestorben am / 1 February 1881 / Elizabetha Veit / ehfrau des / Pastors Fr. Veit / geboren den 5 Marz 1854 / gestorben am 11 April 1876 / alter 22 jahre / monat / und 6 tage.

STONE	Section A, Row F
1	<p>(Side A)</p> <p>In Loving Memory of / Elisabeth Daum / wife of / George Kalbfleisch / who died / February 26 1803 / aged 56 years / 10 months and 10 days.</p> <p>(Side B)</p> <p>Kalbfleisch</p> <p>(Side C)</p> <p>Kalbfleisch</p>

TRINITY EVANGELICAL LUTHERAN CEMETERY

STONE	Section A, Row F
2	<p>(Side A) Hier ruhet in / Gott / Leonhard Kneisel / geboren den / 19 December 1819 / gestorben den / 26 Marz 1877 / alter 57 jahre / 3 monat 7 tage / tert / Romer Cap 8 Vrs. 33-34</p> <p>(Side B) Hier ruhet in / Gott / Christina Elisabetha / Kneisel / geboren den / 16 August 1824 / gestorben den / 16 January 1892 / alter 67 jahre 5 monat / text / Phill Cap. 3 Vrs. 13-14.</p> <p>(Side C) Kneisel</p>
3	<p>Hier ruhet / Valentin (chipped) / gestorben den / 24 Mai 1877 / alter 71 jahre 8 monate u 14 tage.</p>
4	<p>(Side A) Klein</p> <p>(Side B) Hier ruhet / Sophia Hermina / tochter von / Joh u. Catharina Klein / geboren den / 9 Sep. 1868 / gestorben den / 23 Juni 1876.</p> <p>(Side C) Hier ruhet / Catharina / eheweib von / Johannes Klein / geboren den / 12 Aug 1833 / gestorben den / 26 Mai 1877.</p> <p>(Side D) John Klein / 1832-1915.</p>
5	<p>(Side A) Hier ruhet in Gott / Katharina Hohner / eine geboren Wilker / ehfrau von / Johan Martin Hohner / geboren den 2 Februar 1832 / gestorben den / 17 Marz 1878 / alter 46 jahre / monat u. 15 tage.</p> <p>(Side B) Hohner.</p>
6	<p>Hier ruhet / Anna Maria Wilker / eine geboren Wettlaufer / ehfrau von / Andreas Wilker / geboren den / 11 Juli 1814 / gestorben den / 13 Mai 1883 / alter 68 jahre / 10 monate u. 2 tage / text Ev. Johannes Kap. 12. V. 26 / Wilker.</p>
7	<p>Catherine Alles / wife of / Andrew Winhold / 1808-1878.</p>

TRINITY EVANGELICAL LUTHERAN CEMETERY

STONE	Section A, Row F
8	<p>(Side A) Hier ruhet / Elisabetha Kaufmann / eine geboren Wilker / ehfrau von / Georg Heinrich / Kaufmann / geboren den / 4 Februar 1838 / gestorben den / 24 August 1882 / alter 44 jahre / 6 monate u. 20 tage.</p> <p>(Side B) Hier ruhet / Georg Heinrich / Kaufmann / geboren den / 24 Juni 1831 / gestorben den / 25 Juli 1890 / alter 59 jahre / 1 monat u. 1 tag.</p> <p>(Side C) Kaufmann.</p>
9	(totally unreadable)
10	<p>Hier ruhet in Gott / Christoph Herold / geboren 1832 / gestorben den / 29 April 1880 / in einem alter von / 47 jahren 4 monaten / u. 18 tagen.</p>
11	Samuel Wilhelm / 1831 - 1880.
12	<p>Hier ruhet in Gott / Barbara / eine geboren Lotz / ehfrau von / Heinrich Gerhardt / geboren den / 7 December 1837 / gestorben den / 3 Oktober 1881 / alter 43 jahre / 9 monate u. 26 tage.</p>
13	<p>Catherina / eine geboren Nall / ehfrau von / Johannes W. Becker / geboren den / 12 J 1804 / gestorben den / Februar 1882 / alter 77 jahre.</p>
14	<p>Hier ruhet in Gott / Heinrich C / sohn von / Friedrich u. Sophia Jacobs / gestorben den / 21 Juli 1883 / alter 19 jahre / 9 monaten u. 9 tage / Jacobs.</p>
15	... / ... / Kalbfleisch / gestorben den / 29 Apr 1896 / alter 3 tage.
16	<p>(Side A) Hier ruhet in Gott / Johann Weber / gestorben d. 19 Nov. 1883 / alter / 78 jahre 11 mon.</p> <p>(Side B) Weber</p>
17	<p>Hier ruhet in Gott / Catherina Wettlaufer / ehfrau von Heinrich / U. Wettlaufer / geboren den / Dec 1826 / in Bernsberg... / Kreis Alsfeld ... / Gross huzogthum / hessen Darmstadt / gestorben den 22 / Februar 1884 / im alder von / 37 jahren 2 monaten / und 21 tagen / Wettlaufer.</p>

TRINITY EVANGELICAL LUTHERAN CEMETERY

STONE	Section A, Row F
18	Zum andenken / ...Anna...tochter / V. Heinrich u. Elizabeth / Phillip / gestorben d. 10 Nov 1884 / alter / 8 jahre 2 monat u. 26 tagen.
19	(Side A) Hier ruhet in Gott / Katharina ehfrau v. / Johann Weber / gestorben den 11 Dec 1884 / alter / 75 jahre 11 monat / u. 11 tage. (Side B) Weber.
20	Hier / ruhet in Gott / Johannes Dorr / aus ... / Kreis Alsfeld / Hessen Darmstadt / Deutschland / geboren den / 13 Dec 1834 / gestorben den / 30 Apr 1885 / alter 50 jahre / 6 monat u. 17 tage (Side B) Dorr

STONE	Section A, Row G
1	Hier ruhet in Frieden / George Heinrich / Schafer / geboren den / 22 Jan 1853 / gestorben den / 12 Oct 1885 / alter 32 jahre / 8 monat u. 20 tage.
2	Hier / ruhet in Gott / Catharine / geboren Kalbfleisch / ehfrau von / Edward Bauer / geboren den / 7 Mai 1862 / gestorben den / 25 Marz 1888 / alter 25 jahre / 10 monat u. 18 tage.
3	(Side A) Hier / ruhet in Gott / Friedrich / Kalbfleisch / geboren den / 12 Nov. 1806 / gestorben den / 7 Nov. 1885 / alter 78 jahre (Side B) Hier / ruhet in Gott ? Anna M. / geboren Keutsch / ehfrau von / Friedrich Kalbfleisch / geboren den / 25 Feb 1806 / gestorben den / 11 Feb 1892 / alter 85 jahre / 11 mon. u. 16 tage. (Side C) Hier / ruhet in Gott / Catharine / geboren Kalbfleisch / ehfrau von / Echhardt Wettlaufer / geboren den / 7 Juni 1845 / gestorben den / 28 Dec. 1892 / alter 47 jahre / 6 mon. u. 21 tage.

TRINITY EVANGELICAL LUTHERAN CEMETERY

STONE	Section A, Row G
4	<p>(Side A) Seltzer (base)</p> <p>(Side B) Jacob Seltzer / 1826-1888 / husband of / Margaretha / Seltzer / 1818-1885</p> <p>(Side C) Text / Phil / 1 c. 21-23 v. 6 / hier / ruht in Gott / Jacob Seltzer / geboren den 5 Sept. 1826 / gestorben den 17 Feb. 1888 / alter 62 jahre / monat / und 12 tage.</p> <p>(Side D) Text / Hiov / 19 c. 25-27 v's / hier / ruht in Gott / Margaretha / ehfrau von / Jacob Seltzer / geboren den 15 Apr. 1818 / gestorben den 10 Nov. 1885 / alter 67 jahre 10 monat / und 25 tage.</p>
5	<p>Adam Weitzel / geboren den / 3 April 1811 / gestorben den / 11 Mai 1886 / alter 75 jahre / 1 monat u. 8 tage.</p>
6	<p>Hier ruhet in Gott / Joseph Jansi / geboren den / 14 Dezember 1809 / in Oberhastarb / Deutschland / gestorben den / 7 October 1886 / alter 76 jahre / 9 monat u. 23 tage / tert 2 Corinth 5:10.</p>
7	<p>Andrew Winhold / 1801-1887.</p>
8	<p>(Side A) Hermann (base)</p> <p>(Side B) Hier ruht / Margaretha / eine geboren Merz / ehfrau von / Heinrich Hermann / geboren den / 3 Nov 1830 / gestorben djan / 12 April 1887 / alter 56 jahre / 5 monat 9 tage / text Romer 8, 14-15-16.</p> <p>(Side C) Hier ruhet in Gott / Heinrich Hermann / geburtig aus willofs Kreis / Alsfeld Hessen Darmstadt / Starb am. 14 Dec. 1903 / alter 31 jahre / u. 24 tage / text psalm 31:6.</p>
9	<p>(Side A) Reid (base)</p> <p>(Side B) Robert Reid / died / December 24, 1892 / aged 57 years / 9 months and 27 days / a native of Perthshire / Scotland / he shall enter into peace / they shall rest in their beds / each one walking in his / uprightness Isaiah. 57-2.</p> <p>(Side C) In Memory Of / John H. / son of / Robt & Louisa Reid / accidentally drowned while boating in / San Francisco Bay Cal. / April 10, 1887 / aged 24 years / 7 months and 15 days / in the midst of life / we are in death / remains brought home / by deceased's friend / W. H. F. Briggs / San Francisco.</p>

TRINITY EVANGELICAL LUTHERAN CEMETERY

STONE	Section A, Row G
10	<p>(Side A) Schafer (base)</p> <p>(Side B) Schafer (base)</p> <p>(Side C) Hier ruhet / Anna Katharina Schafer / eine geboren Eisenach / ehfrau von / Johann Jost Schafer / geboren den 11 Dec 1815 / gestorben den 22 Juni 1887 / alter 71 jahre / 6 monate 11 tage / text Philipper Cap. IV. 21.</p> <p>(Side D) Hier ruhet / Johan Jost Schafer / geboren den 26 Mai 1815 / in Eidorf Kreis Alsfeld / Hessen Darmstad Deuschland / gestorben den 4 Feb 1901 / alter 85 jahre 8 monate / u. 9 tage.</p>
11	<p>Hier / ruhet in Frieden / Christine / geboren Wettlaufer / ehfrau von / Valentin Gerhardt / geboren den / 29 Juli 1863 / gestorben den / 26 Aug 1887 / alter 24 jahre / u. 27 tage / tert Psalm 32:8.</p>
12	<p>Hier ruhet in Frieden / Elisabetha Schafer / geboren den / 24 Juli 1813 / gestorben den / 6 Aug 1891 / alter 78 jahre / u. 12 tage / Philipper 1:21.</p>
13	<p>(Side A) Margaretta / wife of / Roderick / MacKenzie / died / Mov. 9, 1887 / aged 24 years / and 4 months / she died as she lived / trusting n God.</p> <p>(Side B) MacKenzie (base)</p>
14	<p>(fallen over) Hier ruhet in Christ / Henrrich / sohn von / Heinrich u. Catharina / Diehl / geboren den 16 Dec 1864 / gestorben den / 28 Dec 1887 / alter 23 jahre / u. 12 tage / tert Psalm 90.</p>
15	<p>(Side A) Eydt (base)</p> <p>(Side B) Hier ruhet in Gott / Jacob Eydt / geboren den / 11 Marz 1834 / gestorben den / 12 Januar 1888 / alter 53 jahre / 10 mon. u. 1 tag. / tert Hebr. 4 v. 9 u. 10.</p>
16	<p>(Side A) Heimbuch (base)</p> <p>(Side B) Hier ruhet in Gott / Catharina / geboren Wilker / ehfrau von / Valentin Heimbuch / geboren den 17 Feb 1848 / gestorben den 29 Aug 1888 / alter 40 jahre / 6 mon. u. 11 tage / leichentert Psalm 4:4.</p>

TRINITY EVANGELICAL LUTHERAN CEMETERY

STONE	Section A, Row G
17	<p>(Side A) Stiewing</p> <p>(Side B) Mary Rausch / Beloved wife of / Casper Stiewing / died / Feb 9, 1889 / aged 79 years.</p>
18	<p>(Side A) Diehl (base)</p> <p>(Side B) Hier / ruhet in Gott / Margaretha / Diehl / gestorben / 7 April 1889 / alter / 72 jahre / Psalm 39:8-11.</p> <p>(Side C) Hier / ruhet in Gott / John Diehl / gestorben / 19 Aug 1901 / alter / 88 jahre / Rom 6:23.</p>
19	<p>(Side A) Schaefer (base)</p> <p>(Side B) Hier / ruhet in Gott / Georg Schafer / geboren den / 7 Juni 1819 / gestorben den 11 April 1889 / alter 69 jahre / 10 monate u. 4 tage / tert Matthai 5 Cap. 6 v.</p> <p>(Side C) Elizabetha Peter / ehfrau von / Georg Schafer / gestorben den 27 Juli 1905 / alter 85 jahre / 9 mo. u. 3 tage.</p>
20	<p>(Side A) Kalbfleisch (base)</p> <p>(Side B) (split face)</p> <p>Left Side: Anna Maria / ehfrau von / Eckhard Kalbfleisch / gestorben den 25 Juli 1889 / alter 71 jahre 4 mo / u. 25 tage /</p> <p>Right Side: Eckhard Kalbfleisch / gestorben / den 4 Marz 1900 / alter 80 jahre 11 mo / u. 6 tage.</p>
21	<p>(Side A) Hier ruhet in Gott / Elisabeth / ehfrau von / Heinr. B. Wilker / gerburtia aus / East Zorra Ont. / starb am 20 Feb / 1890 / in einen alter von / 31 jahren 1 mont. / und 17 tagen.</p> <p>(Side B) Wilker (base)</p>
22	<p>(Side A) Hier ruhet in Gott / Christoph Seeger / gestorben den / 25 Marz 1890 / alter 52 jahre / 5 mon. u. 25 tage.</p> <p>(Side B) Seeger (base)</p>
23	<p>(Side A) Seebach (base)</p> <p>(Side B) Hier ruhet in Gott / Elisabetha / tochter von / Johannes u. Maria / Seebach / geboren den / 6 Mai 1890 / alter 19 jahre / 11 mon. u. 5 tage. / (verse) / 16 Psalm 6.</p> <p>(Side C) Hier ruhet in Gott / Maria Af / tochter von / Johannes u. Maria / Seebach / geboren den / 26 Juni 1878 / gestorben den / 4 Jan 1893 / alter 15 jahre / 6 mo. u. 9 tage / (verse) / 8 Lucas 52.</p>

TRINITY EVANGELICAL LUTHERAN CEMETERY

STONE	Section A, Row G
24	(Side A) Wilker (base) (Side B) Hier ruhet / in Gott / Jacob Wilker / geboren den / 11 Nov 1885 / gestorben den / 3 Juni 1890 / alter 54 jahre / 6 mo. u. 23 ta / tert klag-lieder / Jeremias Kap. 1 v:12.
25	(Side A) Hier ruhet in Gott / Johannes Weicker / geboren am 30 Dec 1816 / zu Leusel Kreis Alfeld / Grossherzogthum / Hessen Darmstadt / gestorben / den 7 Juli 1890 / alter 73 jahre / 6 mo. u. 7 ta. / Ebraier Kap. 4 vers 91 Weicker (base) (Side B) Hier ruhet in Gott / Catharina geboren Zerinkann / ehfrau von / Johann Weicker / gestorben 19 Aug 1908 / alter 86 jahr 11 mo / und 12 tage / (verse) / Hiob 10 v:12.
26	Hier ruhet in Gott / Friederich / sohn von Werner u. / Katharina Jungblut / gestorben d. 23 Juli 1890 / alter 28 jahre 8 mon / u. 23 tage / Psalm 126 v 5 u 6.
27	Hier ruhet in Gott / Johannes Peter / geboren den 11 Nov. 1809 / in Arnshain Kreis Alfeld / Hessen Darmstadt / gestorben den 29 Juli 1890 / alter 80 jahre / 8 monate u. 18 tage / tert Luca 2 C. 29-30 v.
28	(Side A) Weber (base) (Side B) Hier ruhet / in Gott / Heinrich Weber / geboren den / 16 Juni 1845 / gestorben den / 15 Dec 1890 / alter 45 jahre / 5 mon. u. 29 tage.
29	Hier ruhet in Gott / Anna Elisabetha / geboren Kalbfleisch / ehfrau von / Werner Yungblut / geboren den 9 Jan 1814 / in Hessen Darmstadt / Deutschland / gestorben den 13 April 1891 / alter 77 jahre / 3 mo. u. 5 tage.
30	(Side A) Krug (base) (Side B) Hier ruhet / in Frieden / Conrad Krug / geboren den / 17 Apr 1824 / gestorben den / 7 Juni 1891 / alter 67 jahre / 1 mon. u. 21 tage / tert Johannes 13:36.
31	Hier ruhet in Gott / Elisabeth Hansald / geboren Krug / geboren in Evlersdorf Groszher / zogthum Hessen Darmstadt / am 18 Sept 1803 / gestorben am 25 Aug 1891 / im alter von / 87 jahre 11 mo. u. 7 tage / (verse) ossenb Joh 14:13.

TRINITY EVANGELICAL LUTHERAN CEMETERY

STONE	Section A, Row H
1	<p>(Side A) In / Memory Of / Our Dear Child / Ethel Stewart / Krug / Died Jan. 12, 1886 / Aged 1 Year and 8 months / the children to / come unto me for of such / is the kingdom of Heaven.</p> <p>(Side B) In / Loving Memory Of / Fleming Franklin / Krug / Died Mar 26 1895 / Aged 15 years / and 10 months / Blessed are the pure in heart / For they shall see God.</p> <p>(Side C) Krug (base)</p>
2	<p>IHS / Rev. Frederick M. Veit D.D. / Born Feb 16 1845 / Died Jan 13 1927 / Martha Halleen Veit / Born 1857 - Died 1941.</p> <p>(Side B) Ida W. Veit / Born Mar. 3, 1875 / Died June 17, 1929.</p> <p>(Side C) Veit (base)</p>
3	<p>(Footstone) Hier Ruhet in Frieden / Clara Margaretha / Tochter von / Valentin U. Christinae / Gerhardt / geboren den 25 Marz 1887 / gestorben den 7 Juli 1887 / alter 3 mon. u. 13 tage.</p>
4	<p>Hier Ruhet in Frieden / Johannes ... / sohn von / Peter u. Catharina / Heimbuch / geboren den 1 Juli 1887 / gestorben den 3 Feb 1888 / alter 7 monate / u. 3 tage.</p>
5	<p>Hier Ruhet in Gott / Jno / sohn v. / Reinhvrd u. Katharina Krug / gestorben D. 19 Marz 1888 / alter 9 mon. u. 3 tage.</p>
6	<p>(footstone) Milton Heinrich / sohn von / Heinrich u. Elizabetha / Wilker / geboren 7 Dec 1888 / gestorben den / 5 Aug 1889 / alter 7 monate / u. 20 tage.</p>
7	<p>Hier Ruhet in Gott / Grig Georg / sohn von / Friedrich und Elisabeth / Siegner / geboren 18 Mai 1891 / gestorben 25 Mai 1891 / (verse) Matt 3:17.</p>
8	<p>Maria / Tochter von / Conrad / u. Elisabetha / Gerbig / gestorben den / 11 Oct 1892 / alter 3 monate / u. 6 tage.</p>

TRINITY EVANGELICAL LUTHERAN CEMETERY

STONE	Section A, Row H
9	Hier Ruhet in Christ / Andreas / sohn von / Heinrich u. Margaretha / Diehl / gestorben den / 17 August 1892 / alter 8 jahre / 2 mon. u. 19 tage / tert Hiob 12:9.
10	In / Loving Memory Of / Jacob Allan / son of / Andrew W. & Mina / Kaufmann / Born 1891 - Died 1893 / at rest.
11	(footstone) Georg / sohn von / Peter u. Catharina / Koch / gestorben den 31 Jan 1894 / alter 2 monate / u. 1 tag.
12	Only Sleeping / In Memory Of / Clara A / Daughter of / Edward and Anna / Dingman / Who Died / May 25, 1894 / Aged 5 Years / 2 months and 24 days / Beautiful, lovely, she was but given / a fair bud to earth to blossom in / Heaven.
13	Hier Ruhet in Christo / ... Nelda Catharina / Tochter von / Jacob J. u. Maria 7 WettTauTer / gestorben den 5 Sep 1894 / alter 5 monate u. 23 tage.
14	(Side A) J & S / Walter / sohn von / Conrad u. Elisabetha / Gerbig / gestorben den / 9 Marz 1895 / alter 3 mon. (Side B) J & S / Lily C. E. / tochter von / Conrad u. Elisabetha / Gerbig / gestorben den / 15 Apr 1897 / alter 11 mon / u. 25 tage.
15	(Side A) Witzel (base) (Side B) Hier / Ruhet in Gott / Catharina Elisabetha / ehfrau von / Heinrich Witzel / von Tavistock / geboren am / 18 Aug 1857 / gestorben am / 22 Aug 1894 / alter 37 jahre / u. 4 tage / Jesais 27:2.
16	(Side A) Hier Ruhet / Johann J. Heinbuch / geboren / den 4 Sept 1807 / gestorben / den 12 Oct 1899 / alter 92 jahr / 1 mo. u. 8 tage / tert 2 Cor. 5. 7-8 / HEINBUCH (base) (Side B) Hier Ruhet / Werner Heinbuch / geboren / den 9 Feb 1837 / in Grebenau Kr Alsfeld / Hessen Darmstadt / gestorben / den 7 Mai 1921 / tert Eb Joh 8.51 (Side C) Hier Ruhet / Maria Elisabeth / ehfrau von / Werner Heinbuch / geboren Wettlaufer / gestorben / den 5 Feb 1894 / in alter von / 53 jahre 7 mo. u. / 6 t.

TRINITY EVANGELICAL LUTHERAN CEMETERY

STONE	Section A, Row H
17	<p>(Side A) Hier Ruhet / Wilhelmine / tochter / von Werner und / Katharina / Yungblut / geboren den / 9 Juli 1879 / gestorben den / 10 Oct. 1894 / alter 15 jahre / 3 mo. 1 tage.</p> <p>(Side B) Hier Ruhet / Juliana / Elesabeth / tochter / von Werner und / Katharina Yungblut / geboren den / 28 Feb 1874 / gestorben den / 16 Jan. 1894 / alter 19 jahre / 11 mos. 8 tage.</p> <p>(Side C) Yungblut (base)</p>
18	<p>In Memory Of / Annie Lydia / Daughter Of / John & Mary / Seebach / Who Died / Dec. 4 1893 / Aged 17 Years / 11 months and 2 days / SEEBACH (base)</p>
19	<p>(Side A) Anna Mogk / 1871-1894 / Wife Of / Andrew / Appel / Son / Valentine / 1894.</p> <p>(Side B) Hier Ruhet in Gott / Anna Louise Appel / ehfrau von / Andreas Appel / geboren in / East Zorra / den 14 October 1871 / gestorben / am 3 August 1894 / alter 22 jahre 9 / monate und 9 tage.</p> <p>(Side C) Norman Valentine / Appel / sohnlein von / And. und Anna Appel / geboren den / 24 April 1894 / gestorben den / 8 August 1894 / alter 3 monate u. / 14 tage / APPEL (base)</p>
20	<p>(Side A) Hier Ruhet in Gott / Maria Mogk / ehfrau von / Heinrich Mogk / geburtig aus / grebenau Grasch / Hessen / Darmstadt / gestorben am / 31 Mai 1903 / alter 69 jahre / u. 5 mon. / MOGK (base)</p> <p>(Side B) Hier Ruhet in Gott / Heinrich Mogk / geburtig aus / Grebenau / Gross Herzogthum / Hessen / Darmstadt / gestorben am / 20 rvov. 1893 / alter 64 jahres / u. 6 mon.</p> <p>(Side C) Heinrich Mogk / 1829 - 1893 / HW / Maria / Wettlaufer / 1833-1903.</p>
21	<p>Hier Ruhet / Anna Elisabeth / eine / geborne Schafer / ehfrau von / Johannes Heinbuch / Hessen Darmstadt / geburtig aus Eudors / Kreis alsfeld grossherzogthum / gestorben zu South Easthope / am 14 Maerz 1898 / alter 83 jahre u. 8 mo / tert Psalm 126:1-21 / HEINBUCH (base)</p> <p>(Side B) Hier Ruhet / Johannes Heinbuch / von / Munchleisel / Kreis Alsfield , Grossherzogthum / Hessen Darmstadt / geboren den 4 Marz 1812 / gestorben den 25 Juni 1893 / alter 81 jahres / 3 mon. u. 21 tage / tert Sirach 25:8</p>

TRINITY EVANGELICAL LUTHERAN CEMETERY

STONE	Section A, Row H
22	<p>(Side A) Hier Ruhet in Gott / Conrad / sohn von / Heinrich u. Barbara / Gerhardt / geboren / 22 April 1870 / gestorben / 15 Feb 1892 / alter 21 jahre / 9 mon u 24 tage.</p> <p>(Side B) Hier Ruhet in Gott / Anna B. Gerhardt / gestorben den / 4 Juli 1893 / alter 19 jahre / 7 mon u. 23 tage / tert Matth 5 v. 8.</p>
23	<p>(Side A) Hier Ruhet / Emma M. / tochter von / Johannes u. Margaretha / Schafer / gestorben den / 25 Dec 1893 / alter 21 jahre / 6 mon. u. 3 tage / tert 1 Peter 1 Cap 24.</p> <p>(Side B) Hier Ruhet Elisabeth / tochter von / Johannes u. Margaretha / Schafer / gestorben den / 14 Aug 1895 / alter 10 tage. / SCHAFFER (base)</p> <p>(Side C) Hier Ruhet Karl / sohn von / Johannes u. Margaretha / Schafer / gestorben den / 13 Mar 1895 / alter 24 jahre / 4 mon u 20 tage / tert 1 Peter 5 Cap 6:7.</p> <p>(Side D) Hier Ruhet; / Johannes B. / sohn von Margaretha / Schafer / gestorben den / 15 Mai 24 jahre / u. 7 mon / tert 1 Peter 5 Cap 6:7.</p>
24	<p>(Side A) Hier Ruhet / Jakob / sohn von / Johannes u. Margaretha / Schafer / gestorben 22 Okt 1898 / alter 22 jah 2 mo / u. 7 tage / tert Jasia 38:1</p> <p>(Side B) Hier Ruhet / Louisa C / tochter von / Johannes u. Margaretha / Schafer / gestorben 18 Aug 1897 / alter 23 jahre / und 26 tage.</p> <p>(Side C) SCHAFFER (base)</p>
25	<p>In / Memory Of / Martha A. / Dietrich / Wife Of / Jacob Wilhelm / Who Died / Nov. 27 1892/ Aged 27 Years / and 15 days / Thy Will Be Done.</p> <p>(Side B) WILHELM (base]</p>
26	<p>(footstone) Auguste / Fiedler / 1846-1892 / Wife Of / August / Walter.</p>
27	<p>(Side A) liter / Ruhet in Gott / Elisabetha / geboren Yaggi / Ehefrau von / David Trachsel / gestorben den / 17 Nov. 1891 / alter 75 jahre / 10 mon. u. 21 tage.</p> <p>(Side B) TRACHSEL (base)</p>

TRINITY EVANGELICAL LUTHERAN CEMETERY

STONE	Section A, Row H
28	In Memory Of / Elizabeth / Wife Of / Sebastian Fryfogel Jr. / Died Oct 22 1891 / Aged / 21 Years and 11 months / GBNF.

STONE	Section A, Row I
1	(Side A) Leonard N. Wilker / 1855-1896 / HW / Margaret Kaufman / 1862-1942. (Side B) WILKER (base)
2	(Side A) Hier / Ruhet in Jesu / Reinhart Metz / Starb den / 8 Juni 1896 / alter 67 jahre / 6 mon u. 16 tage. (Side B) METZ (base)
3	(Side A) Hier Ruhet in Gott / Anna Elisabeth / ehfrau von / Johannes Wettlaufer / geboren in Grebenau / groszherzogthum hessen / den 16 Marz 1816 / gestorben den 6 Juni 1896 / alter 80 jahre 2 Mo / und 20 Tage. (Side B) WETTLAUFER (base)
4	(Side A) GIMBEL (base) (Side B) Hier Ruhet in Gott / Elisabetha / Gimbel eine geborne Werner / geboren / den 9 Mar 1831 / gestorben / den 17 Oct 1895 / text Philipper / 1 Chap 23 ver. 5 (Side C) Hier Ruhet in Gott / T. Friedrich / Gimbel / geburtig aus / Niederbone / Hurhessen / gestorben d. 4 Juni 1897 / alter 74 jahre 4m./ tert Psalm 31:6.
5	Hier ruhet in Gott / Mary Ann / Hermann / geboren / den 20 Oct. 1860 / gestorben / den 19 Sep. 1895 / Hevb. Cap 7 / vrs. 2.3
6	(Side A) Hier Ruhet / in Frieden / Katharina / tochter von / Johann u. Elisabetha / Heitmann / gestorben den / 20 Aug 1895 / alter 17 jahre / 6 mon. u. 14 tage. (Side B) HEITMANN (base)

TRINITY EVANGELICAL LUTHERAN CEMETERY

STONE	Section A, Row I
7	(Side A) Hier Ruhet in Gott / Louis p. / sohn von / Heinrich u. Elisabetha / Philipp / Starb den / 24 Juni 1895 / alter 20 jahre / 10 mon. u. 11 tage. (Side B) PHILIPP (base)
8	(Side A) In Memory Of / Louisa M. / daughter of / John and Mary / Seebach / who died / Dec. 30 1903 / aged 20 years / 11 months and 10 days / SEEBACH (base) (Side B) In Memory Of / Emilie C / daughter of / John and Mary / Seebach / Who died / Apr. 27 1895 / Aged 23 years / 1 mo and 16 days / Jesus while our hearts are / bleeding / o'er* the spoils that death / has won / we would at this solemn meeting / calmly say Thy Will Be Done.
9	(Side A) SCHNEIDER (base) (Side B) Anna G. / geborne Wittig / ehfrau von / Georg Schneider / gestorben / den 27 Jun. 1895 / alter 24 Jahre / 9 mo. u. 19 tag / tert Hosea 6.1.
10	(Side A) ENGEL (base) (Side B) (Bible Verse) tert 2 Timoth. 4:6-8. (Side C) Hier Ruhet in Gott / Heinrich Engel / geboren in Reimerode / Hessen Darmstadt / den 20 Aug 1841 / gestorben East Zorra / den 27 April 1894 / in alter von / 53 jahre 8 mo / und 1 tag.
11	(Side A) HERMANN (base) (Side B) Hier / Ruhet in Gott / Henriette / geliebte / ehfrau des / Heinrich / Hermann Jr. / gestorben den / 6 Marz 1894 / alter 41 jahre / 7 mon. u. 24 tage.

STONE	Section A, Row J
1	Small stone - only bible verse left.
2	(flatstone) Arnold C / Wilker / Born and Died / 1900
3	Zum Andenken am / Herbert C. / sohn von / Jost u. Maria / Wilker / Starb den / 22 Aug 1899 / alter 3 wochen.

TRINITY EVANGELICAL LUTHERAN CEMETERY

STONE	Section A, Row J
4	(Side A) WILKER (Side B) Zum andenken am / Lavina C. / tochter von / Conrad u. Elisabeth / Wilker / Starb den / 29 Aug 1899 / alter 5 monate / u. 22 tage. (Side C) Zum andenken am / ... C. / sohn von / Conrad & Elisabeth / Wilker / starb den / 14 Mai 1900 / alter 2 monate / u. 8 tage.
5	Hier / Ruhet / Maria M. Holscher / tochterlein von / Adam u. Margaretha / Holscher / gestorben den 12 April 1899 / alter 7 jahre 2 monate / und 27 tage.
6	Hier Ruhet in Gott / Clara Lenora / tochter von / Georg u. Elizabetha / Koch / geboren den 4 Mai 1898 / gestorben den 4 Feb 1899 / alter 9 monate / u. 15 tage.
7	Dadt geborene / tochter von / Heinrich u. Margaretha Daub / 20 Oct. 1898.
8	Zum andenken am / David C./ sohn von / David u. Catharina / Croft / gestorben den 8 Oct. 1898 / alter 5 monate / u. 5 tage.
9	(Side A) WITTIG (Side B) Georg Heinrich Wittig / gestorben 15 Sept 1898 / im alter von / 3 jahren 1 monat / und 8 tagen. (Side C) Hier Ruhet in Gott / die beiden kinder der / elelcute / Heinrich u. Catharina / Wittig / Amanda C. / gestorben / am 5 Sept 1898 / im alter von / 10 monaten und/ 4 tagen.
10	Zum andenken am / Alfred / sohn von / Christian u. Elisabetha / Schellenberger gestorben den / Sept 3 1898 / alter 6 monate.
11	Milton H. / sohnlein von / Johannes und Maria / Pieeb / gestorben den 31 Mai 1898 / alter 8 mo. 16 tage / ruhe sanst.
12	Schafer / Hier Ruhet in Gott / Edwin Heinrich / sohn von / Heinrich u. Maria / Schafer / gestorben den / 16 Jan 1896 / alter 7 jahre / 4 mon u. 6 t.
13	Hier Ruhet in Gott / Wilhelm C. / Rucke / Shausen / geboren / den 25 Aug 1892 / gestorben / den 3 Sept. 1895.
14	Hier Ruhet in Gott / Robert Ekeart Prohl / geboren d. 2 July 1890 / gestorben / den 12 June 1895 / Psalm 4 vers. 9.

TRINITY EVANGELICAL LUTHERAN CEMETERY

STONE	Section B, Row A
1	In Memory Of / Anna M. C. Yung / ehefrau von / Adam Falk / geboren 19 Oct. 1864 / gestorben 17 Mar. 1.918 / alter 53 jahre 5 mo. / At Rest.
2	Helmuth / Menno B. Helmuth / Died / March 5, 1918 / Aged 71 years / Gone BNF. (Back) HELMUTH
3	Heinbuch / John W. / Heinbuch / 1865-1918 / At Rest.
4	Henry Yungblut / Died Nov. 3 1917 / Aged 81 years 11 months / His Wife Maria Neeb / Died June 17 1926 / Aged 80 years 5 months 17 days / YUNGBLUT
5	Hier Ruhet in Frieden / Johann Schaefer / gestorben Marz 18, 1918 / alter 82 jahre 2 monat 19 T / Tert Romer C. 14 V 8-9 / Seine ehefrau / Margarethe Wilker / Aug 5, 1924 / alter 79 jahre 10 m 8 T Tert St. Jacobi C 1 V 12 / SCHAEFER.
6	Schaefer / Hier Ruhet in Gott / Wm. J. Schaefer / gestorben 16 Oct 1917 / alter 36 jahre 6 mon 25 Ta / Tert Hebro Chap 10 Vr. 35.
7	Sippel / Annie Mary / Daughter of / John & Mary / Sippel / Died / Oct. 8, 1917 / Aged 15 years / 7 months 2 days.
8	Martha Maria / Daughter of / Mr. & Mrs. / Henry Feik / Died Apr. 12, 1917 / Aged 19 years / 6 mos. 16 days.
9	In Memory Of / Henry Heinbuch / Born Feb. 21, 1851 - Died Nov. 15, 1916 / His Wife / Margaret Kaufmann / Born Nov. 23, 1852 - Died Apr. 29, 1922 / We Shall Meet Again.
10	Henry Gerhardt / Died May 1 1916 / Aged 81 years 9 months 19 days. (Back) GERHARDT
11	Eydt / Christina Wilker / frau von / Jakob Eydt / gestorben Jan. 4 1916 / alter 76 jahre 6 m. 23 t. / Eb. Job Cap. 6 v. 49-50 / und Cap. 8 v. 51

TRINITY EVANGELICAL LUTHERAN CEMETERY

STONE	Section B, Row A
12	Hier Ruhet in Gott / Elisabeth Alles / frau von Christian Rohner / gestorben Mai 5, 1915 / alter 68 jahre 10 m. 11 T. / (verse / Christian Hohner / gestorben Marz 30, 1916 / alter IA jahre 2 in. 5 T / HOHNER
13	William Matthies / Died May 6 1914 / Aged 69 years 11 months 9 days / His Wife / Julianna Mogk / Died Sept 20 1926 / Aged 73 years 2 months 11 days (Back) MATTHIES
14	Neeb / Margaret / Wife Of / John Neeb / Died Sept 6 1908 / In Her 87th year.
15	(Split Faced) (Left Side) Hier Ruhet / In Gott / Heinrich W. Wilker / ueboren / 3 Dec 1844 / gestorben / 27 Juli 1908 / (Right Side) Und Seine / ehfrau / Margaretha / Weber / geboren / 17 Juni 1843 / gestorben / 22 Juni 1927.
16	(Split Faced) (Left Side) Christina Stiewing / Beloved Wife Of / John Miller / Died July.27, 1908 / Aged 63 years / 6 months and 20 days. (Right Side) John Miller / Died / Jan. 24, 1913 / Aged 79 years / 2 months 9 days / MILLER
17	Anna Reidt / Wife Of / H. Kaufmann / Died Apr. 29 1908 / Aged 79 years / 11 months 15 days.
18	(Split Faced) (Left Side) Here Rests in God / Elizabeth Koch / Wife Of / J. A. Wettlaufer / 1854 - 1907 / Rev. XXI, 7 (Right Side) Here Rests in God / J. A. Wettlaufer / 1849-1927
19	Hier Ruhet in Gott / (Split Faced) (Left Side) Magdalene Lodholz / His Wife / Died / June 21 1907 / in her 76th year. (Right Side) Martin Hohner / Died / Oct 30 1907 / In His / 86th year. (Back) HOHNER

TRINITY EVANGELICAL LUTHERAN CEMETERY

STONE	Section B, Row A
20	(Back) Hier Ruhet in Gott / Martha E. A. / Veit / starb am / 10 Jan. 1907 / Roemer 8 28 / Wir Wissen, Dass / Dennen, Die Gott / Lieben Alle Dinge / Zum Besten Dienen / VEIT
21	Valentine Winhold / 1839-1906 / Der Leichnam Ruht Im Kuhlen Giab / Gott Nahm Him Seine Schmerzen Ab / and Jede last von Leiden / Empor Feflogen 1st Der Geist Zu Dem / Der Liebe. Liebe. Heiszt Und Trinkt / Nun Gottes Freuden. (Back) WINHOLD
22	Hermann / Hier Ruhet in Gott / Heinrich Hermann / geboren 30 Aug. 1855. Gestorben 12 Sept. 1906 / alter 51 jahre 13 tage / Tert Psalm 146. v. 8 u 9 Marrus 13 v, 35-37 / unter der erde 1st Schlaf Uber Der Erde 1st / Traum. Uber Dort Oben 1st Seligkeit.
23	(Side A) Hier Ruhet in Gott / Katherina Berker / Ehefrau von / Peter Heinbuch / gestorben 13 Apr. 1925 / alter 83 jahre u. 2 6 t. (Side B) Hier Ruhet in Gott / Peter Heinbuch / gestorben 15 Aug. 1906 / alter 69 jahre / 11 mo. u. 13 tage. / HEINBUCH,
24	(Split Faced) (Left Side) Hier Ruhet in / Gott / Elisabeth Wilker / Seine Ehefrau / geboren den / 27 Sept. 1857 / gestorben den / 30 Oct. 1937 / alter 80 jahre / 1 mo. 3 t / Tert 1 Tim 5.3.5. (Middle) Hier Ruhet in / Gott / Peter sohn / von und Elisabeth / Heitman / gestorben den / 14 Juni alter 23 jahre / 1 mo. 15 t / Tert 2 Tim 4.7.8. (Right Side) Hier Ruhet in / Gott / Joh. Heitman / geboren Hanover / Germany / Marz 17 1852 / gestorben den / 3 Apr. 1917 / alter 65 jahre / 15 t. / Tert Eb. Joh Cap. 11 & 28.
25	Anna Eva Wettlaufer / Beloved Wife Of / Henry Schaeffer / Died May 27, 1906 / Aged 67 years 8 months and 23 days / Henry Schaefer / Died July 8 1920 / Aged 85 years 6 months and 6 days / At Rest / Schaefer. (Back) SCHAEFER

TRINITY EVANGELICAL LUTHERAN CEMETERY

STONE	Section B, Row A
26	Wittig / John Wittig / gestorben / 18 Mai 1.906 / alter 71 jahre 5 mo. u. 3 tage / Text Philipper 3. 13-11 / Seine frau / Katharina Kalbfleisch / gestorben Novr. 4, 1919 / alter 82 jahre 5 mo. 15 t. / Text Teso. C. 4. v. 14. (Back) WITTIG
27	(Split Faced) (Left Side) John S. / Schmidt / Died / June 11 1922 / Aged 86 yrs. 2 mo / 5 days (Right Side) Sophia / Beloved Wife Of / John S. Schmidt / Born / Jan. 16 1836 / Died / Mar 26, 1906 / Aged / 70 yrs. 2 mo / 10 days / SCHMIDT.
28	Hier Ruhet in Gott / Heinrich Schaefer / gestorben 24 Marz 1906 / alter 59 jahre 6 mon 18 tage / Hier ermarter den Fruhling Der Aus Erstehung / Schlafe in Jesu / Anna Kalbfleisch / Seine Geliebte Ehefrau / gestorben 7 April. 1932 / alter 93 Jahre 5 mon 26 tage. (Back) SCHAEFER
29	Hier Ruhet in Gott / Hannah Elizabeth / Tochter von / Wilhelm und Julianna / Matthies / gestorben den 6 Jan. 1906 / alter 29 jahre 11 mo 5 t.
30	(Cross) KALBFLEISCH (Foot stone) John / Kalbfleisch / 1846 - 1925 (Foot stone) Johanna / Kalbfleisch / 1853 - 1935.
31	Wm. II. Kalbfleisch / 1873-1906. (Back) KALBFLEISCH
32	REIBELING (Side B) Hier Ruhet in Gott / Margareth Ehefrau von / Heinrich Reibeling / geboren in South Easthope / Den 15 Aug. 1837 / gestorben den 21 Aug. 1905 / alter 68 jahre u. 6 tag. / Text Ev. St. Matth 5.9 / Heinrich Reibeling / geboren Oct. 16 1834 / gestorben Marz 7 1917 / alter 82 jahre 5 mon.

TRINITY EVANGELICAL LUTHERAN CEMETERY

STONE	Section B, Row A
33	Hier Ruhet in Gott / Christian Helmuth / geboren in Wilmot Im Jan. 1844 / gestorben in Tavistock Ont. Am 24 Jimi 1.905 / alter 61 jahr, 5 mon / Selig Sind Die Toden Die in Dem Herrn Sterben / und Dessen Ehefrau / Dorothea geboren Strain / geboren in Poltuitz Mecl, Im Dec 1835 / gestorben in Tavistock Ont. Am 15 Nov. 1917 / Alter; 82 jahr 11 mon /
34	Hier Ruhet in Gott / Catherina Wittig geboren Wettlaufer / Ehefrau von Heinrich Wittig / Gestorben Am 19 Juni 1905 / alter 44 jahre 2 mo. u. 13 t. / Teri Jesain 60-20 / Selig Sind Die Todten Die In Dem / Herrn Sterben.
35	Nicolaus Lammez / gestorben den / 6 Jan 1905 / alter 82 jahres / His Frau Elizabeth / gestorben 19 Apr 1915 / alter 82 Jahre / Laemmel.
36	In Memory Of / John W. Wilker / Born June 19 1866 / Died December 28 1904 / Asleep in Jesus.
37	(Split Faced) (Left Side) Henry / Kalbfleisch / 1842-1917 / Forever With the Lord. (Right Side) In Memory Of / Catharine / Schafer / Beloved Wife Of / Henry Kalbfleisch / Who Died / Apr 12 1904 / Aged 53 years / 7 m's & 5 d's. (Back) Kalbfleisch
38	Hier Ruhet in Gott / Clara Friedericka / Tochter von / Wilhelm u. Julianna / Matthies / gestorben den 19 Marz 1904 / alter 17 jahre 4 mo 24 t.
39	Hier Ruhet / Margaretha Scafer / Ehefrau von / Conrad Hitzeroth / gestorben den. / 13 Jan. 1904 / alter 24 jahre / 11 mon 26 tage / HITZEROTH
40	In Memory Of / Mary Schmidt / Wife Of / Henry Schlitt / Who Died / Jan 6 1904 / Aged 32 years / 5 m's & 21 d. (Side B) SCHLITT

TRINITY EVANGELICAL LUTHERAN CEMETERY

STONE	Section B, Row B
1	Iliev Ruliet / Maria Wilker / gestorben / den 19 Juli 1899 / im alter von / 58 jah 6 mo. 22 tage / Leichentert Math 5 v. 3
2	Hier Ruhet in Gott / Elisabeth / Gerhard / Frau von / Heinrich / Wettlaufer Jr. / geboren / / 24 Aug. 1858 / gestorben / 15 Juli 1898 / Nahe sanft / Ap 15 Rap 11 vers / Wettlaufer.
3	(Side A) Hier Ruhet in Gott / Heinrich Wettlaufer / gestorben / 12 Feb 1898 / alter / 74 jahre 3 Mon / Im Lande Wostein / Scherden gizbi / Der eint Gott die / Sich Hier Gehebt / Wettlaufer (Side B) Hier Ruhet in Gott / Jacob J. Wettlaufer / geboren / 27 Nov 1857 / gestorben / 21 Jan 1898 / Guter Mann / hier Meine Thranen / Sind die Blumen / aus dein Grab.
4	Hier Ruhet in Gott / Heinrich Schierholtz / gestorben den / 30 Aug 1899 / alter 90 jahre / (bible verse) / und seine ehfrau / Christina Merch / gestorben den / 24 Dec 1897 / alter 91 jahre (bible verse) / in ruhe / Schierholtz.
5	Ramthun (Main Head Stone) (Flatstone) Pastor / F. E. Ramthun
6	(Side A) Hier Ruhet in Gott / Rosina B. Hohner / ehfrau von / F. M. Hohner / geburtig aus sc hon / Oberamt Mergentheim / Burtteinbere / gestorben am 22 Aug 1897 / alter 70 jahre / 3 Mo, & 2 tag / Hohner (Side B) Hier Ruhet / John M. Hohner / geboren in Mursteinburg / gestorben den / 27 Feb 1903 / alter 76 jahre / 5 mon. 17 tage.
7	(Side A) Hier Ruhet in Gott / Johannes Gerbig / geboren zu Schwarz / in hessen / gestorben 3 Juli 1897 / alter 81 jahre / 7 mon u. 24 tage / (Side B) Hier Ruhet in Gott / Elizabeth Gerbig / geboren Koch / geboren zu Walersdors / gestorben d. 3 Aug 1911 / alter 90 jahre / 3 mon 14 tage / Phil 1 v. 21.

TRINITY EVANGELICAL LUTHERAN CEMETERY

STONE	Section B, Row B
8	ST / TM / Elizabeth / Wagner Smith / Beloved Wife Of / John Innes / Smith / Died / Mar 30 1897 / Aged 32 year / '1 months 26 days / gone but / not forgotten / Smith.
9	Hier Ruhet in Gott / Elisabeth Kreh / geboren in Burgstadt / Grosz Herzogthum / Hessen Darmstadt / am 25 Aug 1809 / geftorben am / 30 Maerz 1897 / Beerdigt am / 12 April 1897 / alter / 87 jahre 7 monate / und 4 tage.
10	Zum Andenken / an / Elizabetha Blum / ehfrau von / Georg Blum / geboren in Grebenau / Kreis Alsfeld Grosz / Herzogthum Hessen / Darmstadt / gestorben den / 10 Feb 1903 / alter 74 jahre / 6 mon. u. 24 tage / Blum. (Side B) Zum Andenken / an / Georg Blum / geboren in Bieben / Groszherzogthum Hessen / Darmstadt Kreis Alsfeld / Deutchland / gestorben den / 29 Sept. 1896 / alter 73 jahre / 8 mon. u. 26 Tage.
11	(Side A) Werner Kalbfleisch / Died Dec. 27, 1915 / Aged 71 years 8 months 27 days / His Wife / Elizabeth Blum / Died Mar. 4, 1922 / Aged 71 years 9 months 18 days / at rest / Kalbfleisch (Side B) Kalbfleisch
12	(Side A) Wettlaufer / John C. Wettlaufer / Born April 1 .1866 / Died Jan. 13 1915 / Aged 48 years 9 months 12 days / Gone But Not Forgotten. (Side B) Wettlaufer.
13	(Side A) Hier Ruhet in Gott / Emil Johannes / sohn von / Geo. und Margaret / Wettlaufer / Mai 14 .1914 / alter 22 Joh / 8m. 4 T / (Side B) Wettlaufer
14	(Side A) Zum Andenken an / Johannes Hormann / geboren den. 22 Juni 1832 - gestorben den 19 Apr. 1914 / text. Jes 43, 1. Even. Joh. 14-45 / und seine ehfrau / Maria Schneider / geboren den 22 Sept 1831. Gestorben den 11 Mar .1914 / Text 1 mose 24 - 56 - Luca 12.40 / Christus der ist mein I Len sterben ist mein gewinn. (Side B) Hormann

TRINITY EVANGELICAL LUTHERAN CEMETERY

STONE	Section B, Row B
15	(Side A) Balentine Heinbuch / gestorben Feb. 13 1914 / alter 71 jah 4 m. 5 T / St. Joh. Cap 6 v. 39.46 (Side B) HEINBUCH
16	(Side A) Zum Andenken an / Adam Mohr / geboren d. / Jan 1844 gestorben d. 30 Nov. 1913 / Tert Nom 1 v. 16 / denn ich Schame mich des Ebangelu / bon Christo nicht / seine frau / Katharine Ann Brodrecht / geboren d. 19 Oct. 1847 gestorben d. 30 Oct. 1927. (Side B) Mohr
17	Henry T. / Quehl / 1860-1913 / His Wife / Anna Sehrt / 1867-1949 / Quehl.
18	Hahn / Hier Ruhet in Gott / Anna Maria Hahn / geborne Gerhardt / gestorben Apr. 25 1913 / alter 75 jahre /3 m. 2 5 T.
19	Herold. / Louis L. / son of / C & M. Herold / Born Feb. 11 1889 / Died Dec. 15 1912.
20	Trachsell / John Trachsell / Died Nov. 15 1912 / Aged 76 years 5 months 6 days / His Wife / Barbara Fryfogel / Died Oct. 16 1922 / Aged 82 years 4 months 4 days. Gone But Not Forgotten.
21	In Memory Of / John H. Liebier / 1891-1912 / Thy Will Be Done.
22	John Krug / Died Nov. 5 1912 / Aged 59 years / Asleep in Jesus / Elizabeth Kreh / Ilis Wife / Died Mar. 2 1946 / Aged 90 years / Krug.
23	Siegner / Frederick Siegner / 1853-1938 / Elizabeth Weicker / His Wife / 1856-1912 / Gone But Not Forgotten.
24	(Side A) Hier Ruhet in Gott / Johannas Doerr / geboren / .1.5 Marz 1835 / gestorben / 17 Aug. 1912 / Alter 77 ja. / 5 mo. u. 7 ta. / tert. Psalm 23 / <u>Doerr</u> (Side B) Elizabeth / Hill / Wife Of / John Doerr / Died / Mar. 19 1925 / in her / 80 year.

TRINITY EVANGELICAL LUTHERAN CEMETERY

STONE	Section B, Row B
25	(Side A) Hier Ruhet in Gott / Maria Elisabeth Berg / ehefrau von / Heinrich Miller / geboren 21 Jan 1877 / gestorben / 13 April 1912 / Text Ps 46:11 (Side B) Miller.
26	(Side A) Alma Marie Kalbfleisch / Wife Of / John James Landreth Jr. / Died / April 3rd 1912. (Side B) Landreth
27	K. Grein / Hier Ruhet in Gott / Anna Maria Grein / geboren Ruekelshausen / gestorben Jan. 23 1912 / alter 67 jah 3 m. 5 T / Leichen tert. Psalm 126 v. 5.6 / Casper Grein / 1846-1919.
28	Krantz / Henry Krantz / Born 1846 - Died 1911 / His Wife / Christena Wettlaufer / Born 1858 - Died 1920 / At Rest.
29	Johannes Neeb / geboren 29 Sept 1855 gestorben 18 Nov. 1911 / in alter von 56 jah 1 Mo. 21 ta / Sehlase in Jesu / Gertrud Neeb / seine Gekechte ehefrau / geboren 10 Nov. 1855 gestorben 14 Dez 1926 / im alter von 71 jah. 1 mo. 4 ta / schlase in Jesu / Neeb
30	Henry Koch / Died Dec. 6, 1924 / Aged 72 years / 5 mos. 21 days / His Wife / Elizabeth Koch / died Dec. 8, 1911 / Aged 54 years / 4 mos. 16 days / Koch
31	Henry J. Loth / Died July 1st 1911 / Aged 37 yrs. 26 days.
32	Liebier / Frederick Liebier / 1863-1911 / His Wife / Henrietta Rodemieh / 1864-1943 / In Silence We Remember.
33	Henry Weitzel / 1848-1911 / Mary Mogk / His Wife / 1855-1930.
34	(flatstone) Seltzer / In His Wife / Mary Magdalene Mil ton Conrad 1904-1911.
35	(Side A) Seeger / William / Son Of / Christopher & Margaret / Se«\$er / Died tiay 17, 1911 / In His 34th Year / At Rest / Verily Verily I say Unto You What so ever / Ye Shall ask the Father in My Name he / Will Give it you. (Side B) Seeger

TRINITY EVANGELICAL LUTHERAN CEMETERY

STONE	Section B, Row B
36	Diehl / Hier Ruhet in Gott / Heinrich Diehl / geboren 20 Jan 1841 / gestorben 7 Mai 1911 / alter 70 jahre 3 mon 17 tage.
37	In Memoriam / Henry Trachsel / Died April 11th 1911 / Aged 47 years / Gone But Not Forgotten / Trachsel.
38	Bauer / Maria / Wife Of / Edward Bauer / Born June 10 1848 / Died June 22, 1910 / Aged 62 years 12 days.
39	Yungbludt / At Rest / Werner Yungbludt / Died Oct. 15 1914 / Aged 85 years / His Wife / Catherine Broderich / Died Feb. 22 1910 / Aged 73 years.
40	George Feik / Died Sept. 2 1909 / Aged 78 years / His Wife / Catherine Stumpf / Died Jan. 1 1924 / Aged 90 years.
41	Sum Andenken an / Heinrich Roth / gestorben 7 Aug 1907 / im alter von 79 jah. 4m. 24 t / Elisabetha Schierholz / seine ehfrau / gestorben 16 Jan 1913 / im alter von 76 jah 11 m. 9 T / Roth
42	(Side A) Preisz / Henry Preisz / Died Apr. 13 1909 / Aged 56 years / At Rest. (Side B) Preisz
43	(Side A) .Schleuse (Side B) In / Memory Of / Sophia / Schleuse / Died / April 10 / 1909 / Aged / 68 years. (Side C) In / Memory Of / William / Schleuse / Died Jan. 15 / 1925 / Aged / 64 years.
44	Christina / toch von / Johann u. Margaretha / Krantz / geboren / 9 Ock. 1882 / gestorben / 17 Jan 1909 / alter / 26 Jah. 3 mo / u. 8 Tage / Krantz
45	(Side A) Hier Ruhet in Gott / Louisa W. F. Kiep / ehfrau von / John F. Boeckner / gestorben 4 Oct 1908 / alter 75 jah. 8 mo. U. 9 tag / Boeckner (Side B) Boeckner
46	Hier Ruhet in Gott / Selma E. L. Toch ter von / Johannes and Louisa Wilker / gestorben den 31st den Meir. 1907 / im alter von 11 jahre. 2 monate / und 23 tage.

TRINITY EVANGELICAL LUTHERAN CEMETERY

STONE	Section B, Row C
1	<p>(Side A) Koch</p> <p>(Side B) Koch / Hier Ruhet in Gott / George Koch / Gestorben Am 5. Dec 1906 / Alter 81 jahre 2 mo. u. 21 Tage. / Text Psalm 73.23-26 / und Seine Gattin / Margaretha Kalbfleisch / gestorben Am. 6 Sep. 1901 / Alter 83 jahre 6 mo. u. 21 Tage / Text Ebraer 13, 13-14 / Christus 1st Mein Leben Und Sterben Mein Gewinn / Beide Gerburtig in Hessen Darmstadt.</p>
2	<p>Schaefer / Hier Ruhet in Gott / John Schaefer / gestorben 12, April 1901 / alter 61 jahre 11 mo. 12 Ta / Seine Ehefrau / Margaret Wilker / gestorben 16, Sept. 1923 / alter 80 jahre 9 mo 5 Ta.</p>
3	<p>(Side A) Wilker</p> <p>(Side B) W / Margaret Mogk / Wife Of / Henry B. Wilker / Died Jan. 7, 1901 / in her 35th year / At Rest.</p>
4	<p>(Cross)</p> <p>Helmuth / Hier Ruhet in Gott / Hilda Maria Louise / tochter von / Samuel u. Wilhelmina / Helmuth / gestorben den 22 Aug 1900 / alter 15 jahre u. 12 tag. / tert Jesaiaz 60 20 u. assenb / Joh 21:1.</p>
5	<p>Hier / Ruhet in Gott / Wilhelm Preiss / geburtin / mis / grosz herzogthu m / hessen Darmstadt / gestorben / am 17 Aug 1900 / un alter von / 87 Jal. 1 im / und 7 Tag / Preiss (at base)</p>

TRINITY EVANGELICAL LUTHERAN CEMETERY

STONE	Section B, Row C
6	Friederick / Kalbfleisch / Starb 5 J uni 1900 / alter 32 jahre / 5 mo. u. 8 tage / Kalbfleisch (base)
7	(Side A) S / zum andenken an / Adam Schaefer / geboren 22 Juni 1845 / gestorben 13 Oct 1899 / im alter von 54 jah, 3 mo 21 Ta / Schefer (base) (Side B) S / zum andenken an / Marie Schaefer / geboren Kalbfleisch / geboren 22 April 1848 / gestorben 26 April 1919 / im alter von 71 jahre 4 ta / Schaefer (base)
8	(Footstone) Conrad / Kalbfleisch / 1839-1899 / Rest in Peace / Father.
9	Hier Ruhet / Adam / sohn von / Adam u. Maria / Weitzel / geboren den 18 Feb 1853 / gestorben / den 17 Juli 1899 / alter 46 jah 4 mo. / und 29 tage / Weitzel (base)
10	In Memory Of / Magdalena / daughter of / Christian & Elizabeth / Hohner / Died / May 24, 1899 / Aged 30 years / 2 mos 18 days / Hohner (base)
11	Hier Ruhet in Gott / Casper / Winhold / gestorben 27 Feb 1899 / alter 61 jahre. / Winhold (base)
12	zum andenken an / Christian Langfeld / Starb den / 11 Oct 1898 / alter 63 jahre / 2 mon u. 20 tage / Langfeld (base)
13	(Flatstone) Fidler / Baby Girl / Aug 28, 1979 / Michael & Rosemary.
14	Wilker / Kelly Lynn / Apr. 10 – 12, 1978 / Beloved Daughter of / Robert & Linda / Linda A. (Hendershott) / Dec.25, 1948 – Jan. 31, 2014 / Loving Mother Of / Kevin, Crystal / Kelly & Loretta
15	Schultz / Kevin Lorne / Aug. 21, 1973 / Nov. 13, 1974 / Beloved Son Of / John & Marie / Schultz
16	(Flatstone) Kristine Mary / Kollman / 1972.

TRINITY EVANGELICAL LUTHERAN CEMETERY

STONE	Section B, Row C
17	(Flatstone) Infant Daughter of / Bob and Joan / Rudy / Oct. 3, 1969 / in God We Trust.
18	(Flatstone) Infant son of / Tom & Shirley / Hanlon / 1968
19	(Flatstone) Infant daughter of / Norman & Pearl / Wettlaufer / 1962.
20	(Flatstone) Karen Lynne / Born Aug 27, 1961 / Died Aug. 30, 1961 / Beloved Daughter Of / George & Elmina / Scheerer.
21	(Flatstone) Baby / Mosher / 1960
22	(Flatstone) Timothy / Son of / Nelson & Shirley / Cook / June 12, 1959 / June 13, 1959.
23	(Flatstone) . Kathy Anne and Donna Mae / January 1958 / Beloved Daughters Of / Don & Mavis / Diehl.
24	(Footstone) Charlotte / Daughter of / Robert / and Elizabeth / Vogel / 1950- 1955
25	Flatstone) Rosemary / April 1952 / Infant Daughter Of / Ray & Jean / Finch
26	(Flatstone) Twins / Darlene & sister / born & died May 10, 1951 / beloved daughters of Stan & Florence Zehr
27	(Footstone) Norma Jean / daughter of / Wilfred and Lenore / Steinacker / died July 31, 1950 / aged 1 years, 22 days / at rest.
28	(Footstone) Shirley C. / Daughter Of / Wilfred & Leona / McGregcr / April 26, 1948 / Aged 2 weeks.

TRINITY EVANGELICAL LUTHERAN CEMETERY

STONE	Section B, Row C
29	(Flatstone) Judith Marie / Nov 4, 1947 - Nov. 4, 1947 / TnLmt Daughter Of / Walter & Miriam / Schaefer.
30	(Flatstone) Baby / Cook 1946
31	(Flatstone) August Henry / Infant Son Of / Alfred & Adeline / Wilker / June 15, 1944.
32	(Flatstone) John Lloyd / Son Of / W. & M. Faber / Feb. 23, 1941 / Mar. 15, 1941.
33	(footstone) Phyllis L. / daughter of / Gordon G & Verna / Wettlaufer / Died Dec. 14, 1939 / aged 8 mos.
34	(flatstone) Children of / Gordon & Anne / Kalbfleisch / John Emerson / 1939 / Baby Sister / 1941.
35	(Flatstone) Edward Walter Feick / April 3, 1933 / February 11, 1934 / Asleep in Jesus.
36	(Flatstone) Baby Daughter of / Gilbert & Emma / Wettlaufer / 1935 .
37	(Flatstone) Earl H. J. / Son Of / H. E. & Irene / Krug / Died 1929 aged 3 days.
38	(Flatstone) Baby / Appel
39	(Flatstone) Infant / Daughter Of / O. & S. Yausie

TRINITY EVANGELICAL LUTHERAN CEMETERY

STONE	Section B, Row C
40	(Flatstone) Paul Son Of / Jacob & Lydia / Schaefer / Died Jan 24, 1925.
41	(Footstone) Carl Andrew John / Son of / Wm. A. & Lydia / Kaufmann. / Died Nov. 24, 1924 / Aged 5 years & 2 months.
42	(Footstone) Alma Mary / Beloved daughter of / Mr. & Mrs. P. / Rosenberg / Died Mar 24, 1923 / Aged 12 years / asleep in Jesus.
43	(Flatstone) Leslie Lyle / Infant son of / Leslie & Leona Ward / Died Nov. 15, 1923.
44	(Footstone) Marie / Herman / Oct. 12, 1922.
45	(Footstone) Carl John / son of / John W. & Catharine / Weicker / Died May 23, 1922, Aged / 10 mos. 21 days / Our Loved One.
46	(Footstone) H / Our Loved One At Rest / Hilbert Carl / Infant son of / Oscar H. and Emma / Heimpel / Died Mar. 23, .1922 / aged 19 days.
47	(Footstone) Robert Otto / son of / Jacob & Lydia / Schaefer / Died Jan. 23, 1922 / Aged / 10 months 11 days / Our Loved One.
48	(Footstone) Wilfred William / son of / John & Barbara Wilker / Died Nov. 6, 1921 / Aged 21 days / 2 Samuel 12 Chp. vs 15-20.
49	(Footstone) Doris Ida / Morgenroth / 1920-1921
50	(Footstone) Stewart Daniel / son of / Charles & Mable / Yause died Jan 19, 1921 / Aged 3 years 5 mos / Our Loved one at rest.

TRINITY EVANGELICAL LUTHERAN CEMETERY

STONE	Section B, Row C
51	(Footstone) Infant Daughter / of / Alfred & Catharine / Weicker / Born and Died / Oct 11, 1918.
52	(Footstone) Bessie Margaret / Daughter of / Jacob & Mary / Krantz / Born Apr. 6, 1918 / Died May 29, 1918 / God Takes The Life He Gave.
53	(Footstone) Wittig (on top) / Emma C. E. / Beloved daughter of / Jacob & Catherine / Wittig / Died Mar. 19, 1918 / aged 11 years / 4 mos 6 days.
54	(Footstone) Lloyd Aaron / son of / Wm. L. & Annie R. / Schaefer / Died Feb. 18, 1917 / Aged 1 mo. 24 days.
55	(Flatstone) Aithur August / 1910-1916 / son of / Robert & Sophia / Walter
56	(Footstone) Walter J. Wilker / Aged 16 days
57	Wilker (on top) Edward / son of / Conrad E. & Elizabeth / Wilker / Died / May 28, 1912 / Aged 8 years / 11 mos 15 days
58	(Footstone) In / Loving Memory / Of / Evelyen / Kathleen / Wilson / died Sep 6, 1911 / aged 5 mos.
59	(Footstone) Leona Margaret / tochter von / Joh. R. und Emma / Krug / gestorben / Sept 28, 1910 / alter 1 jahre / 2 mon 9 tage.
60	(Footstone) Victor (on top) / Victor Conrad / sohn von / Jakob und Maria / Wittig / gestorben 30 Dec 1909 / alter 4 jahr. / 2 mon 4 tag / Dein Wille Gesche
61	(Footstone) Edna Emma / Beloved daughter of / Alfred & Catherine / Weicker / died Oct. 31, 1909 / aged 5 yrs / 3 mos / 21 days

TRINITY EVANGELICAL LUTHERAN CEMETERY

STONE	Section B, Row C
62	(Footstone) Toch, von / Johann & Maggie / Heinbuch / geboren u. gestorben / 14 April 1909.
63	(Footstone) Infant daughter of / Jacob & Clara / Wagner / born and died / Dec 5, 1908.
64	(Footstone) Hier Ruhet in / Gott / Julianna G / toch von Jacob u. Elisa Seltzer / gestorben 5 Nov 1908 / alter 1 jahr 2 mo / und 26 tage.

STONE	Section B, Row D
1	(Footstone) Milton B / Schnlien von / Gerhardt & Elisabeth / Jungblut / geboren 2 Mai 1906 / gestorben 18 Marz 1907 / alter 10 mo 16 ta.
2	(Footstone) Bertha 1. / dau. of / G & C Schneider / 1906-1907.
3	Zum andenken an / Wilfred B. J. / Schn von / Conrad & Elizabeth / Wilker / starb 5 Oct 1906 / alter 10 monate / u. 9 tage.
4	(Footstone) Wilker (Base) Gordon Jacob / son of / John J. & Margaret / Ann Wittig / Born Aug. 11, 1902 / died Apr. 8, 1906 / Safe in the arms of Jesus.
5	(Footstone) Norman John / Schaefer / geboren 22 Dez 1905 / gestorben / 13 Jan 1906.
6	(Footstone) . Lucinda Barbara / Elizabeth Wettlaufer / geboren 1904 gestorben 1905.

TRINITY EVANGELICAL LUTHERAN CEMETERY

STONE	Section B, Row D
7	(Footstone) zum andenken an / Dore / tochter von / Danie / & Lucinda / Bormann / gestorben den / 29 Jan 1905 / alter 13 jahre / 7m. u. 21 T / Bormann (base)
8	(Footstone) Edwin G. / son of / G. & L. Eifert / Died / Jan 4, 1905 / aged 1 year / 2 mos & 28 days.
9	(Footstone) In Memory Of / Lily Maria / Daughter of / Jacob & Elizabeth Wettlaufer / who died / Sept. 25, 1904 / aged 5 years 5 months & 10 days.
10	Friedrich W. / sohn von / Heinrich u. Maria / Schaefer / gestorben 21 Apr. 1903 / alter 4 mon u. 24 T.
11	(Footstone) Theodore H. / sohn von / Heinrich u. Maria / Schaefer / gestorben 26 Jan. 1902 / alter 3 jahre / 11 mon. u. 9 T.
12	(Footstone) Winhold (on top) / In Memory Of / Marlee May / Daughter of / Christian & Louisa / Winhold / Who Died / Oct. 12, 1901 / aged 1 month / 2 days / She's gone to dwell with saints above / and rest in God's eternal love.
13	(Footstone) Edith Elfrieda E. / tochter von / Valentin u. Emma / Gerhardt / gestorben den / 21 Juni 1901 / alter 7 jahre / 3 m. u. 14 T / tert / Sam 3:18
14	(Footstone) (Split Face) Hier Ruhet in Gott / (Left Side) Edna E. / geboren 13 Jan / 1900 / gestorben 16 Mai / 1901 (Right Side) Vera M. / geboren 8 18 Apr / 1908 / kinder von / Adam u. Maria Seltzer.

STONE	Section B, Row D
15	(Footstone) Valentine E. / sohn lien von / Eckart u Elisabeth / Jungblut / gestorben den / 17 Feb 1901 / alter 3 monate.
16	(Footstone) Wettlaufer (on top) / Hier Ruhet in Gott / Harold Friederich / sohn von / Johanna W. u. Catharina / Wettlaufer / Starb 12 Sep 1900 / alter 5 wochen.
17	(Side A) Wittig (base) (Side B) Zum andenken an / Frida M. / tochter von / Georg u. Wilhelmina / Wittig / gestorben / Sep. 1900 / alter 4 monate. (Side C) Zum andenken an / Anna B. / tochter von / Georg u. Wilhelmina / Wittig / gestorben 12 Sep. 1903 / alter 4 jahre / 7 mo. u. 8 T.
18	Harloff (on top) / Annie C. Becker / Wife Of / H. A. Harloff / born Aug 1, 1888 / died Dec 23, 1921.
19	(Side A) Schneider (base) (Side B) S/ Henry Schneider / died Dec. 8, 1926 / aged 87 years 9 months 20 days / His Wife / Catharine Doerr / died Nov. 30, 1921 / aged 82 years 1 month 21 days / at rest / Schneider (base)
20	Yungblut / Y / Werner Yungblut / gestorben 5 May 1924 / alter ^5~JaEre / 1 monat 9 tage / seine ehfrau / Catharine Weitzel / gestorben 17 Nov 1921 / alter 83 jahre / 9 monate 6 tage.
21	(Side A) Schaefer (Side B) Schaefer / S / Henry Schaefer / died Sept 22, 1921 / aged 54 years 8 months 28 days / Joshua 6.1 / His Wife / Henrietta Cann / died Jan 7, 1932 / aged 68 years.
22	(Side A) Olies (Side B) Olies / John V. Olies / died Sept 18, 1921 / aged 70 years / Elizabeth Rausch / His Wife / died Nov. 16, 1930 / aged 77 years / At Rest.
23	W / Henry Witzel / died Aug 24, 1921 / aged 86 years 11 m. 29 d. / Christena Mahr / His Beloved Wife / died Mar 8, 1930 / aged 94 years 11 m. 15 d. / Witzel (base)

STONE	Section B, Row D
24	Geschwister / Emma Kneisel / geboren 10 Aug 1851 / gestorben 30 Nov 1921 / Margareta Kneisel / geboren 27 Nov 1863 / gestorben 23 Aug 1921 / Kneisel (base)
25	(Side A) Mincher (Side B) George Mincher / died Aug 9, 1914 / aged 84 years / His Wife / Charlotte Louise / died Jan 13, 1925 / aged 83 years / Asleep in Jesus.
26	Matthies / August F. H. Matthies / born / Feb 27, 1846 / died Feb 4, 1922 / tert Psalm 50 vre 15 / His Wife / Hanna F. A. Umlaus / born Dec 18, 1846 / died June 30, 1921 / tert Jes 26 v 4.
27	(Side A) Wilker (base) (Side B) W / Hier Ruhet in Gott / Conrad Wilker / gestorben den 28 June 1921 / alter 74 jahre 6 m. u. 25 T / tert Oss. Kap 14 vs 13 / His Wife / Elizabeth Mogk / gestorben den 25 Jan 1929 / alter 85 jahre 2 m. u. 5 t. / Heb. 10:23 / Wilker (base)
28	(Side A) Reid (Side B) Reid / Louisa Reid / born May 14, 1838 / died June 14, 1921.
29	(Side A) Neeb (Side B) Neeb / Hier Ruhet in Gott / Heinrich Neeb / gestorben den 24 Feb 1921 / alter 41 jahre 4 mon u. 12 tage / tert Lucas Chap. 22 vs 42-43.
30	(Side A) Jones / Elizabeth Schott / Beloved Wife Of John Jones / born Feb 15, 1870 / died Jan 22, 1921 / Rest in Peace Dear Beloved Thou / Art Gone, But Still Art Living in / the Hearts of Those That stay (Side B) John Jones / died Oct 28, 1922 / aged 54 years.
31	S / Joseph Scheerer / died Nov 17, 1920 / aged 69 years 1 mo. 3 days / text Psalm 27, verse 4 / His Wife Mary Gerbig / died Feb 16, 1927 / aged 69 years / At Rest / Scheerer (base)

STONE	Section B, Row D
32	IHS / Bier Ruhet in Gott / Catherine Kalbfleisch / tochter von / Eckhardt & Maria Kalbfleisch / gestorben 17, Nov 1920 / alter 70 jahre 7 monate / und 7 tage / Kalbfleisch (base)
33	In Memoriam / Conrad Wettlaufer / Dec 15, 1839-Aug 22, 1920 / Bis Wife / Catharine Schellenberg / Oct 6, 1841-April 9, 1922 / At Rest / Wettlaufer (base)
34	Schleuss / Frederick Schleuss / 1864-1919 / At Rest.
35	(Side A) Koch (Side B) Koch / Bier Ruhet in Gottes Frieden / Peter Koch / geboren am 27 Juli 1856 / gestorben am 14 Mai 1920 / im alter von 63 jah 9 mon u. 17 tag / tert Rom 14 v. 7 und 8 / Catharine Bormann / seine ehfrau / geboren 20 Feb 1865 / gestorben 27 Jan 1939 / alter 73 jah 11 mon 7 tag / text Rom 8, 33-39.
36	Yousie (on too) / Andrew Yousie / 1851-1920 / Bis Wife / Catherine Labing / 1854 - 1938 / At Rest.
37	Hitzeroth /John Bitzeroth / 1848-1920 / Bis Wife Magdalena ScKeerer / 1854-1938.
38	K / Bier Ruhet in Gottes Frieden / Maria Elisabeth Krug / geboren Kalbfleisch / geboren am. 6 Dec 1832 in / Grevenau Bessen-Darmstadt / gestorben am. 26 Januar 1920 / tert Psalm 109 v 21 / Krug (base)
39	Wilker / Catharine Beinbuch / Wife Of / Jacob A. Wilker / Jied 7 Dec 13, 1919 / aged 82 years / text 1 Job 4-9.
40	(Side A) Seeger (Side B) Seeger / Margaret Born / Wife Of / Christopher Seeger / died Nov. 28 1919 / In her 76th year / Native of Germany / At Rest / Let Me Be Thine Forever Thou Faithful / God and Lord, let me forsake Thee never / Nor wonder from Thy word.
41	McMillan / Asleep in Jesus / Jessie Mary / Beloved Daughter Of /~JoFin & Katherine McMillan / Born July 6, 1895 - died Nov. 18, 1919 / text Psalm 46, verse 11 / Be Still and Know that I am God.

STONE	Section B, Row D
42	Rosenberg / Peter Rosenberg / died / Nov 8, 1919 / aged 52 years 9 mos / Asleep in Jesus / text 2 cor. Chapt 4 verse 16-18.
43	Blum / Elfrieda Elizabeth / Daughter Of / Edward and Henrietta Blum / died Oct 17, 1919 / aged 17 years and 5 mos / asleep in Jesus.
44	Gibbs / Annie Doerr / Wife Of / Robert T. Gibbs / 1886-1930.
45	Elizabeth / Schaefer / Wife Of / Adam Kalbfleisch / 1843-1919.
46	W / Hier Ruhet in Gott / Eckhardt Wettlaufer / gestorben 8 Aug 1919 / alter 73 jah 10 mo. 18 ta / tert 116 Psalm 15 verse.
47	(Side A) Boeckner / Howard C. / 1911 – 1999 / Alma C. Walter / 1913 – 2004 (Side B) Boeckner / Hier Ruhet in Gott / Emma Heinrich / Ehefrau von Geo. Boeckner / geboren 7 April 1881, gestorben 2 Jan 1919.
	(Back) Robert G. Boeckner / 1941 – David J. / 1946 –

48	(tube) Elizabeth Heinbuch / Wife Of / Werner Kaufmann / died Mar 10 1919 / aged 38 years and 6 months.
49	Hier Ruhet in Gott / Heinrich Phillip / geboren 27 Juli 1844 / gestorben 4 Feb 1919 / Tasz mich dein sein und weiben / seine ehfrau / Elisabeth Klein / geboren 1 Mai 1851 / gestorben 21 May 1932 / Phillip (base)
50	Palmer (on top) / Alma C. Wilker / Beloved Wife Of / Sydney Palmer / died / Nov. 20, 1918 / aged 20 years / 9 mos 22 days
51	(Side A) Berg (Side B) (Split Face) (Left Side) Father / John B. Berg / born / Oct 4, 1851 / died / Oct 20, 1918 (Right Side) Mother / Margaret Walper / His Wife / born / Mar 31, 1851 / died / Oct 24, 1929 / (Bottom) At Rest text Psalm 119, v. 81 / Asleep in Jesus peaceful rest / whose waning is supremely blest / no tear nor woe shall dim that hour / that manifests our Saviour's power.
52	Oh how we miss thee / William Weicker / died Sept 27 1918 / aged 69 years 10 mos 17 days / His Wife / Emma Schmidt / died Oct 9, 1923 / aged 72 years 5 mos / Weicker (base)

STONE	Section B, Row E
1	Rudy / Hier Ruhet in Gott / Anna Eva / ehfrau von Josiah Rudy / gestorben den 27 Nov 1903 / alter 25 jahre 1 mo 23 Ta / und eine unmundige tochter.
2	<p>Krantz / Hier Ruhet in Gott / (Split faced)</p> <p>(Left Side) Adam Krantz / geboren den / 25 Mai 1816 / gestorben den / 2 Dec 1903 / alter 87 jah / 6 mon.</p> <p>(Right Side) Anna Maria / ehfrau von / Adam Krantz / geboren den / 5 Juni 1819 / gestorben den / 16 Oct 1903 / alter 84 jah / 4 mon /</p> <p>(Bottom) Friede Ich</p>
3	John Loth / born Dec 16, 1837 / died Oct 1 1909 / aged 66 years 9 months 15 days / Gone But Not Forgotten / His Wife / Annagela Kaufmann / 1849-1936 / At Rest / Loth (base)
4	Hier / Ruhet in Gott / Anna M. / Falk / gestorben den / 19 Juli, 1903 / alter / 73 jahre / 11 mo & 15 t. (Side B) Falk (base)
5	Hermina C. Wagner / Wife Of / Charles Klein / Died June 28, 1903 / aged 41 years / & 23 days/ GBN Forgotten / Klein (base)
6	<p>Zum / andenken an / Eliese Baldmann / ehfrau von / Friedrich Vogt / Starb 29 Jan 1903 / alter 59 jahre / 9 mo u 8 tage /</p> <p>(Side B) Zum / andenken an / Friedrich Vogt / geboren am 21 ten Jan 1836 / gestorben am 6 ten Juli 1914 / alter 78 J 5 m 16 T.</p>
7	At Rest / Henry Krug / died Dec. 12 1902 / aged 51 years 3 mos 1 day / Krug (base)
8	<p>(Split faced)</p> <p>(Left side) Alfred Llewellyn / died / July 16, 1902 / aged 13 years / 8 months & 25 days.</p> <p>(Right side) William Andrew / died / July 4, 1902 / aged 11 years / & 9 days.</p> <p>(Bottom) Children of George V. & Mary Ann / Hermann / No Pain, No Grief, No Anxious Fear / Can Reach Our Loved Ones Sleeping Here. / Hermann (base)</p>

STONE	Section B, Row E
9	Hier Ruhet in Gott / Johannes R. Wittig / Starb 2 Juli 1902 / alter 65 jahre 2 mon u. 24 tage / Wittig (base)
10	Kalbfleisch / Ezra John / sohn von / Eckhard U. Catherine / KarBFreischH / gestorben den / 9 Feb 1902 / alter 14 jahre / 8 mon u. 20 ta.
11	Wettlaufer / George Wettlaufer / died Nov 4 1926 / aged ST years"7 days / (verse) / Margaret Wilker / His Wife / died May 11 1944 / aged 79 years. (Back) Wettlaufer
12	Alferina M. / Wettlaufer / died Jan. 6 1935 / aged 34 years / 7 mos. & 8 days / At Rest.
13	William Soeder / died May 30, 1926 / 85 years 3 months 4 days / His Wife / Catherine Brodrecht / died July 17 1927 / 79 years 5 months 20 days / At Rest / Soeder (base) (Side B) Soeder
14	Eifert / Magdalene Hammer / Wife Of / J. Eifert / died March 31, 1926 / In Her 73rd Year.
15	Wettlaufer / Henry Wettlaufer / born May 21, 1851 / died March 26, 1926 / PPP.
16	Koch / George Koch / 1860-1926 / Asleep in Jesus / His Wife Elizabeth Krug / 1860-1934 (Side B) Koch
17	Walter / August Walter / died Jan 22 1926 / aged 86 years 1 mon / & 20 days.
18	Neeb (on top) / Henry Neeb / died Nov 27 1925 / aged 68 years 1 mon / & 27 days / Text Psalm 90-12
19	Ratz / William Eidt Ratz / 1872-1925 / His Beloved Wife / Anna Marie Kalbfleisch / 1870-1941.
20	Sippel / Adam J. Sippel / died Aug 31, 1925 / aged 69 years 9 months & 17 days / Text St. John Cpt. 4 Verse 9 / His Wife / Annie Witzel / died Oct. 12, 1940 / Aged 74 years 2 months and 12 days (Side B) Sippel

STONE	Section B, Row E
21	Johannes W. Wilker Sr. / gestorben Oct 9 1929 / alter 76 jah 9 mon u 11 T / Tert 40 Isaiah 6.7.8. / Anna Weitzel / ehfrau von / Johannes W. Wilker Sr. / gestorben Aug 31 1925 / alter 74 Jah. 11 mon. u. 16 T / tert / Corinther 15-42-44 / Wilker (base) (Side B) Wilker
22	Christian Preiss / 1851-1925 / Anna M. Gimbel / His Wife / 1861-1937 / At Rest / Preiss (base)
23	John N. Weitzel / born 1845 - died 1926 / Psalm 17 v. 15 / His Wife / Elizabeth Weil / born 1850 - died 1925 / Revelation of St. John C. 3 v. 11 / Weitzel (base)
24	In Memoriam / John Heinbuch / died April 29 1925 / aged 79 years 11 mos 25 days / text Lukes 24, v 29 / His Wife / Margaret Wettlaufer / died Aug 27, 1927 / aged 76 years 11 months 13 days / Heinbuch (base)
25	(Side B) Heinbuch In Memoriam / Geo. V. Foerster / died Feb. 25, 1925 / age^ 67 years 11 months 25 days / His Wife / Catharine Ebel / died Oct. 13, 1933 / aged 75 years 7 months 12 days / Asleep in Jesus / Foerster (base) (Side B) Foerster
26	Maurice S / Ogden / 1878-1925 / Ogden
27	Kaufmann / Alma E. Kaufmann / Wife Of / W. O. Kaufmann / born Feb 10, 1897 / died Aug. 23 1924.
28	Stock / In Memoriam / Jacob Stock / died May 7 1924 / aged 65 years / His Wife / Mary Miller / died Oct 23, 1929 / aged 68 years / At Rest. (Side B) Stock
29	Henry B. Wilker / died Apr. 9, 1924 / In His 67th Year / At Rest (Side B) Wilker
30	In Memory Of / Henry B. Schnarr / 1839-1924 / At Rest

STONE	Section B, Row E
31	Annie Eva Wittig / born May 7, 1860 / died Dec 24, 1923 / Wittig TRINITY EVANGELICAL LUTHERAN CEMETERY
32	Margaret Seebach / Relict of the late / John Schmidt / born Jan. 15, 1844 / died Nov 1, 1923 / We'll meet again. (Side B) Schmidt
33	Vogel / Casper Vogel / 1857-1948 / Susanna Vogel / geborene Schroeder / geboren 9, Maerz 1862 / gestorben 4, Okt. 1923 / alter 61 jahre / 6 mo 25 tage / Christus 1st mein leben und sterben ist mein gewinn. Text: Phil 1.21. (Side B) Vogel
34	Alice Winhold / Wife Of / Jacob E. Wettlaufer / 1885-1923 / Jacob E. Wettlaufer / 1883-1962 / Asleep in Jesus. (Side B) Wettlaufer
35	Louis Seeger / died / Jan. 25, 1923 / aged 48 years 7 months / 24 days / Text Romans 12, V. 11 & 12 / Fervent in Spirit, Serving the Lord / Rejoicing in Hope, Patient in / Tribulation, Continuing Instant in / Prayer / Seeger (base) (Side B) Seeger
36	Preiss / John Preiss / born / Oct 22 1849 / Died Aug 27 1930 / Sophia Pentz / His Wife / Born Dec 12 1857 / Died Dec. 27 1922.
37	Elfrieda Margaret / Dau. of / Alfred M. & / Catherine A. / Weicker / died Dec 13, 1922 / Aged 21 years / 7 months 11 days.
38	Jacob Hebel / died Oct. 7 1922 / aged 64 years / Rosina Schnartz / His Beloved Wife / died Nov. 18, 1933 / aged 75 years / At Rest / Hebei (base) (Side B) Hebel
39	Carl Hoff / died Sept 19 1932 / aged 74 years 9 months / Anna Margaret / Wife Of / Carl Hoff / died Aug 4 1922 / aged 57 years 10 months / Hoff
40	In Memoriam / Yost Heinbuch / born July 11 1851 / died May 29 1922 / Text Gal. Ch. 6, Vs 7-9 / Wife Margaret Racey / born March 20 1859 / died June 19 1925 / text Acts Ch. 15 Vs 11 / Heinbuch (base) (Side B) Heinbuch

TRINITY EVANGELICAL LUTHERAN CEMETERY

STONE	Section B, Row E
41	(Split Faced) (Left Side) Jacob Neeb / Feb 12 1853 / April 20, 1922 / Moses 24-56 (Middle) His Wife / At Rest (Right Side) Margaret Heinz / Sept 14 1854 / July 21 1928 / Luke 29-32 (Bottom) Neeb (Side B) Neeb
42	Schaefer / Hier Ruhet in Gott / Leonhard Schaefer / geboren 8 Jan 1842 / gestorben 17 April 1922 / alter 79 ja. 3 mo. 9 tage / seine ehefrau / Anna Marie Wettlaufer / geboren 2 Sept 1847 / gestorben 5 Mai 1926 / alter 79 ja 8 mo 3 tage (Side B) Schaefer
43	Schulze / Henry Schulze / died Jan 15 1922 / aged 61 years / and 8 mos. / At Rest (Side B) Schulze

STONE	Section B, Row F
1	(Flatstone) Jonathon James / May 21 - May 26 1981 / Beloved Son Of / James & Dana / Weicker.
2	(Footstone) Thier / Robert Ian / 1974-1979 / Beloved Son Of / Ray & Grace / Rest in Peace
3	(Footstone) Jason Douglas / Mar 27 1973 / Sept 26 1976 / Beloved Son Of / Bob & Carol / Grasby
4	(Footstone) (Side A) Stockmann (Side B) Stockmann / Rev. Dr. Otto T. C. Stockmann D. D. / 1886-1965 / Anna Krueger Stockmann, 1882-1942.

TRINITY EVANGELICAL LUTHERAN CEMETERY

STONE	Section B, Row F
5	Side A) Weicker (Side B) Weicker / Julius J. Weicker / 1897-1932
6	(Side A) Vogt (Side B) In Loving Memory Of / Amelia F. Vogt / 1864-1932 / Until the day break.
7	Bauer / George E. Bauer / 1879-1932 / His Wife / Catherine Wilker / 1878-1932 / At Rest
8	(Side A) Rausch (Side B) R / Henry Rausch / 1837-1931 / Text Phil Ch. 1 v. 23
9	(Side A) Krug (Side B) John R. Krug / 1877-1931 / Emma Schaefer / His Beloved Wife / 1883-1955 / Allan John / Their son / 1906-1938 / Krug
10	(Side A) Heinbuch (Side B) H / Heinbuch / Amelia E. Wettlaufer / Beloved Wife Of / John Heinbuch / 1866-1931 / John Heinbuch / 1864-1944
11	(Side A) Bauer (Side B) In Memory Of / Edward Bauer / died Apr. 30 1931 / aged 83 years 5 months / 11 days / and that from a child thou / has known the holy scriptures, which are able to / make thee wise unto salvation through faith which is / in Jesus Christ / 2 Timothy. 3 Chapter 15 verse / Bauer
12	(Side A) In Loving Memory Of / Alex E. Vogt / 1883-1963 / Katharine Wilker / Beloved Wife Of / Alex E. Vogt / 1881-1931 / PPP. (Side B) Vogt
13	Adam Falk / died April 2, 1931 / aged 67 years 7 months / and 16 days / At Rest / Falk
14	(Side A) Schaefer (Side B) S / George Schaefer / died Apr. 15 1937 / in his 76th year / Elizabeth Wilker / His Beloved Wife / died Mar. 18 1931 / in her 69th year / At rest / Schaefer.

TRINITY EVANGELICAL LUTHERAN CEMETERY

STONE	Section B, Row F
15	(Side A) Winhold (Side B) Winhold / Mary Winhold / 1855-1931
16	(Side A) Hermann (Side B) H / Jacob Hermann / July 4 1876 - Nov. 30 1930 / Helena L. Hermann / nee Sippel / Mar. 19 1882 - Mar. 19 1958 / At Rest / Hormann
17	(Side A) Krug (Side B) K / Elizabeth Berg / Beloved Wife Of / Henry Krug / died Aug 18 1930 / In Her 78th Year / Rest In Peace / Krug
18	Heinbuch / Edwin E. Heinbuch / 1882-1930 / His Beloved Wife / Margaret Doerr / 1889-1957
19	(Side A) Piehl (Side B) Piehl / Lorne W. Piehl / 1910-1930 / Thy Will Be Done
20	(Side A) Sippel (Side B) S / In Memoriam / John Sippel / 1871-1941 / Annie Mary Krantz / His Beloved Wife / 1874-1930 / Until The Daybreak.
21	(Side A) Heinbuch (Side B) H / Valentine Heinbuch / died May 14 1930 / In His 42nd year / Gone But Not Forgotten / Heinbuch
22	Metz / Barbara Gischler / Beloved Wife Of / John Metz / 1872 - 1930 / John Metz / 1864-1957.
23	(Side A) Wettlaufer (Side B) W / Edward J. Wettlaufer / born Sept. 27 1859 / died Jan 19 1930 / Catherine Schaefer / His Wife / born Oct 9 1861 / died Jan 18 1940 / At Rest / Wettlaufer
24	Franke (main head stone) (Flatstone) 1. Henry Franke / 1857-1929 / At rest (Flatstone) 2. Margaret Kaufmann / his wife / 1861-1953 / At rest.

TRINITY EVANGELICAL LUTHERAN CEMETERY

STONE	Section B, Row F
25	(Side A) Schimberg / (Side B) Elizabeth Jungblut / Wife Of / Matthew Schimberg / died Aug 11 1929 / aged 65 years 1 month / & 19 days / text: Hebrews 4 8-11 / Schimberg
26	(Side A) Wittig / Melina C / Wettlaufer / Wife Of / Werner Wittig / died Aug 3 1929 / aged 41 years / (Side B) Wittig
27	(Side A) Winhold (Side B) Winhold / Christian Winhold / 1848-1929 / His Wife / Louisa Stoltz / 1863-1936.
28	(Side A) Seltzer (Side B) Jacob Seltzer / 1858-1929 / His Wife / Elizabeth Wilker / 1868-1957 / Seltzer.
29	Wilker (main head stone) (Flatstone) Peter Wilker / 1852-1928 / At Rest (Flatstone) Catharine Hohner / His Wife / 1854-1940 / At Rest
30	(Side A) Wettlaufer (Side B) W / Theodore Wettlaufer / 1885-1973 / Ida Marie Steinacker / Beloved Wife Of / Theodore Wettlaufer / died Nov. 26 1928 / In Her 43rd Year / At Rest / Wettlaufer
31	(Side A) Ruckelshausen (Side B) R / Wilhelm Ruckelshausen / born Apr. 27, 1854 / died Mar. 14 1934 / aged 79 years 11 months 13 days / Veronica Prohl / His Wife / born Dec 11 1856 / died Sept. 2 1928 / aged 72 years 9 months 9 days / Asleep in Jesus / Ruckelshausen.
32	(Side A) Lemp (Side B) L / Samuel Lemp / 1866-1930 / His Wife / Elizabeth K. Schmidt / 1869-1928.
33	Peace / Miller / Henry Miller / born Jan. 17, 1868 / died Mar. 23, 1928.

TRINITY EVANGELICAL LUTHERAN CEMETERY

STONE	Section B, Row F
34	Hermann / Andrew J. / Hermann / 1898-1928 / At Rest
35	Elizabeth / Wife Of / Conrad / Kalbfleisch / 1838-1927 / Asleep in Jesus / Mother
36	Green (on top) / Henry Jacob / Son Of / John & Mary / Green / born Oct. 14 1905 / died Oct. 9 1927.
37	George Simms / Aug 10 1869 / Oct. 7 / 1927 / At Rest
38	(Side A) Engel (Side B) Engel / Catherine Schellenberger / Wife Of / Henry Engel / died Aug 14 1927 / aged 81 years 11 months
39	Neeb / George Neeb / born Feb. 9 1848 / died Feb. 20 1927 / His Wife / Margaret Neeb / born Jan. 1 1858 / died Feb. 3 1957 / At Rest.

TRINITY EVANGELICAL LUTHERAN CEMETERY

Section C

Row A

1. **Siegner** / Frederick C. / Siegner / Jan. 1, 1880 / Aug. 7, 1958 / Rest In Peace
2. **Helmuth** / Augusta S. Kube / Wife Of / Menno Heluth / 1870 – 1935 / At Rest
3. **Blum** / Edward H. Blum / died Dec. 23, 1934 / aged 71 years / His Wife /
Henrietta Yungblut / died Mar. 2, 1948 / aged 80 years / At Rest
4. **Herold** / In Memory Of / Eva Catherine Loffler / relict of Christoph Herold / died
Nov. 3, 1934 / aged 97 years 11 months and 4 days / Lord Now
Lettest Thou
Thy Servant / Depart In Peace
5. **Wagner** / Jacob Wagner / 1874 – 1934 / Hi Wife / Clara Klopp / 1879 – 1959
/ Forever With The Lord
6. **Vogt** / Charles F. A. Vogt / 1877 – 1934 / His Wife / Christine Wilker / 1877 –
1955 / Thy Will Be Done
7. **Heinbuch** / Elizabeth Heinbuch / born October 5, 1858 / died April 15, 1934 /
text Roans 6:23
8. **Burnett** / William Burnett / 1866 – 1934 / His Wife / Catherine Heinbuch /
1863 – 1942 / At Rest
9. **Schaefer** / Henry Schaefer / 1869 – 1933 / His Wife / Mary Seeger / 1872 –
1947
10. **Wittig** / Jacob Wittig / 1878 – 1953 / Catharine M. Neeb / His Beloved Wife /
1877 – 1934 / Peace Perfect Peace
(Back) Wittig

TRINITY EVANGELICAL LUTHERAN CEMETERY

Section C
Row B

1. **Heinbuch** / Andrew Heinbuch / 1873 – 1958 / At Rest
2. In Loving Memory / John E. **Trachsel** / born June 30, 1870 / died July 7, 1940 /
Gone But Not Forgotten / Trachsel
3. **Kalbfleisch** (Split Face)
(Left Side) Elizabeth / 1877 – 1937
(Right Side) Latonia / 1881 – 1968
(Back) Kalbfleisch
4. **Weitzel** / Lena Wilker / Wife Of / John E. Weitzel / 1882 – 1937 / At Rest
5. Andrew Frank / **Winhold** / 1897 – 1937 / At Rest
6. **Seltzer** / Conrad Seltzer / died Mar. 31, 1937 / In his 81st year
7. **Quehl** / George J. Quehl / 1887 – 1937 / At Rest
8. **Schneider** / Edgar J. Schneider / 1916 – 1937
9. **Feick** / Henry Feick / 1871 – 1936 / His Wife / Mary Feyk / 1867 – 1941 – At Rest
10. **Duval** (Split Face)
(Left Side) Joseph Duval / 1856 – 1936
(Right Side) Mary E. Trachsel / His Wife / 1862 – 1948 / Thy Will Be Done
11. **McMillan** John C. McMillan / 1867 – 1936 / His Wife / Katherine Gerhardt /
1863 – 1953 / At Rest

TRINITY EVANGELICAL LUTHERAN CEMETERY

Section C

Row B

12. **Quehl** - Henry H. Quehl / born Jan. 20, 1862 died Nov. 18, 1936 / His Wife /
Sophia Seegmiller / born Aug, 25, 1863 died Dec. 23, 1943 / At Rest
13. Mary **Gerhardt** / born Dec. 26, 1867 / died July 27, 1936 / aged 68 years 7 months
/ At Rest
14. Philip **Sippel** / 1866 – 1936 / Margaret Heinbuch / His Beloved Wife / 1869 –
1946 / At Rest
(Back) Sippel
15. **Hermann** / George A. Hermann / born 1892 – died 1936 / Asleep In Jesus
(Back) Hermann

Shirley McCall-Hanlon
June 2021

TRINITY EVANGELICAL LUTHERAN CEMETERY

Section C

Row C

1. **Wilker** / Erhardt R. Wilker / July 11, 1901 – Oct. 9, 1959 / Son of / John & Louisa
/
 Wilker / At Rest
(Back) Wilker / Lewis J. Wilker / Nov. 20, 1909 / Feb. 9. 1990
(Bottom) At Rest
2. In Loving Memory / Louis **Heltcher** / 1871 – 1964 / Katherine Metz / His
Beloved Wife / 1867 – 1940 / Heltcher
3. **Green** / John Henry Green / 1879 – 1940 / Mary Meisner / His Beloved Wife /
 1881 – 1967 / In Loving Remembrance
4. Conrad **Preiss** / 1863 – 1940 Mary Preiss / 1861 – 1940 / At Rest / Preiss
5. **Yause** / Daniel Yause / 1846 – 1939 / His Beloved Wife / Mary Dieterich /
 1854 – 1942 / In Silence We Remember
6. **Schaefer** / Daniel Schaefer / 1874 – 1939 / His Beloved Wife / Hilda Wilker /
 1891 – 1970
7. **Weitzel** / John E. Weitzel / 1874 – 1939 / At Rest
8. George H. **Weitzel** / 1882 – 1969 / Sidonia L. Sippel / His Beloved Wife / 1896 –
1939 At Rest / Weitzel
9. Oscar H. **Berg** / 1912 – 1939 / John L. Berg / 1920 – 1941 / At Rest
10. In Memory Of / Mary Weicker / Beloved Wife Of / Frederick **Siegner** / 1860 –
1939 / In Silence We Remember / Siegner
11. **Metz** / Henry Metz / Born June 13, 1873 / Died Sept. 19, 1939 / At Rest
(Back) Metz

TRINITY EVANGELICAL LUTHERAN CEMETERY

Section C

Row C

12. **Schaefer** / Henry J. Schaefer / 1859 – 1940 / His Wife / Mary Heinbuch / 1863
– 1939 / Death Is Another Life
13. In Loving Memory Of / Our Dear Father / Oct. 10, 1865 / July 15, 1939 / Jacob
Falk /
Earth Has No Sorrow / That Heaven Cannot Heal
14. **Wilker** (Split Face)
(Left Side) John K. Wilker / 1860 – 1939
(Right Side) His Wife / Catherine Wittig / 1865 – 1948
(Bottom) Asleep In Jesus

Shirley McCall-Hanlon

June 2021

TRINITY EVANGELICAL LUTHERAN CEMETERY

Section C

Row D

1. **Evans** / John Evans / 1877 – 1961 / His Beloved Wife / Henrietta Trachsell /
1864 – 1944 / At Rest
2. **Wilker** / John H. Wilker / 1882 – 1957 / His Wife / Barbara Heinbuch / 1880 –
1944
3. **Berger** / John J. Berger / 1879 – 1943 / His Wife / Margaret Schaefer / 1881 –
1966 / At Rest
4. **Schwantz** / In Memory / William J. Schwantz / 1890 – 1943 / His Beloved Wife
/ Minnie A. Kaufmann / 1894 – 1970
5. In / Loving / Memory Of / Louise Weicker / **Krantz** / 1881 – 1943 / At Rest
6. **Hormann** / Charles Hormann / born July 6, 1869 / died July 10, 1943
7. **Engel** / John Engel / 1873 – 1943 / His Wife / Mary Heinbuch / 1877 – 1953 /
At Rest
8. **Peller** / Clarence A. Peller / 1907 – 1943 / Gone But Not Forgotten
9. **Ruckelshausen** / John Ruckelshausen / 1881 – 1943 / Peaceful Be Thy Silent
Slumber / Peaceful Be Thy Grave So Low / Thou No More Will Join Our Number /
Thou No More Our Sorrows Know / Yet Again We Hope To Meet Thee / When The
Day Of Life Has Fled / And In Heaven With Joy To Greet Thee / Where No
Farewell Tears Are Shed
10. (Flatstone) In Loving Memory Of / Jacob **Youngblut** / 1877 – 1943 / At Rest
11. **Yungblut** / William Yungblut / 1875 – 1942 / His Beloved Wife / Sidonia Sippel
/ 1887 – 1944 / Asleep in Jesus

TRINITY EVANGELICAL LUTHERAN CEMETERY

Section C

Row D

12. **Becker** / George Becker / 1863 – 1942 / His Wife Caroline Seedling / 1868 – 1948 / At Rest

13. **Wagner** / Louis Wagner / 1872 – 1941 / His Wife / Mary A. Hiuser / 1880 – 1975 / Forever With The Lord

Shirley McCall-Hanlon
June 2021

TRINITY EVANGELICAL LUTHERAN CEMETERY

Section C

Row E

1. **Petrie** / In Memory Of / Emma Catherine / 1875 – 1959 / Rest in Peace
2. **Weicker** / Alfred M. Weicker / 1877 – 1947 / His Wife / A. Catherine Krantz /
1879 – 1967
3. **Hormann** / William Hormann / 1871 – 1954 / His Beloved Wife / Catherine
Heinbuch / 1875 – 1947
4. **Wilker** / Margaret Wilker / 1865 – 1946 / At Rest
5. **Wilker** / George H. Wilker / 1866 – 1949 / His Wife / Annie Eva Berg / 1859 –
1946
6. **Sippel** (Split Face)
(Left Side) Conrad / Sippel / 1869 – 1946
(Right Side) Christina / Horann / His Wife / 1874 – 1952
(Bottom) At Rest
7. Edmund George / **Wettlaufer** / 1887 – 1946 / At Rest
8. **Hohner** / Christian L. Hohner / 1860 – 1950 / His Wife / Anna E. Hoffmeyer /
1860 – 1946
9. **Corp** / Frank P. Corp / 1885 – 1968 / His Beloved Wife / Amelia Hohner /
1893 – 1956
10. **Hitzeroth** / Henry Hitzeroth / 1875 – 1949 / His Wife / Emma M. Krantz /
1878 – 1946 / At Rest
11. Milton Henry **Yungblut** / 1913 – 1945 / At Rest
12. **Gerhardt** / John Gerhardt / 1865 – 1945 / At Rest

Shirley McCall-Hanlon

June 2021

TRINITY EVANGELICAL LUTHERAN CEMETERY

Section C

Row F

1. **Luke** / In Loving Memory Of / Adeline M. Luke / 1892 – 1976
2. **Blum** / Gordon W. Blum / Entered Into Rest / Jan. 26,1952 / age 53 years / Forever With The Lord
3. In Loving Memory Of / John V. **Schippling** / 1876 – 1951 / Elizabeth Kalbfleisch / His Beloved Wife / 1874 – 1959 / Psalm 23 / Schippling
4. **Schaefer** / Paul J. Schaefer / 1872 – 1951 / His Wife / Elizabeth Heinbuch / 1876 – 1958 / Forever With The Lord
5. **Wilker** / Henry G. Wilker / 1875 – 1958 / His Wife / Lovina Yause / 1881 – 1951 / Jesus Still Lead On
(Footstone at base) **Brown** / Langford A. Brown / 1914 – 1984 / and his wife / Doris M. Wilker / 1922 – 1991
6. **Hartung** / Mary Hartung / 1870 – 1951 / At Rest
7. **Piehl** / John W. Piehl / 1871 – 1950 / His Beloved Wife / Catherine Lemp / 1882 – 1959 / At Rest
8. **Wettlaufer** / Annie B. Wettlaufer / 1880 – 1950
9. **Wilker** (Split Face)
(Left Side) George H. / 1884 – 1949
(Right Side) Laura P. / 1885 – 1969 / Rest In Peace
10. **Koch** / George Reinhard / Koch / April 22, 1896 / July 19, 1949 / At Rest
11. **Seeger** / Jacob Seeger / 1880 – 1949 / Annie Seeger / 1879 – 1955 / Aaron Frederick Seeger / 1885 - 1956
12. **Dopp** / Alvin W. Dopp / 1881 – 1949 / His Wife / Lavina Cook / 1880 – 1963 / At Rest
13. **Heinbuch** / Henry W. Heinbuch / 1870 – 1949

TRINITY EVANGELICAL LUTHERAN CEMETERY

Section C

Row F

14. Edward H. L. / **Wittig** / 1878 – 1949 / At Rest

Shirley McCall-Hanlon

June 2021

TRINITY EVANGELICAL LUTHERAN CEMETERY

Section C

Row G

1. **Faber** / John Carleton Faber / Nov. 25, 1942 – July 4, 1960 / Beloved Son of /
Margaret & Walter / Faber / At Rest
(Back) Faber
2. **Schneider** / George Schneider / 1866 – 1955 / His Beloved Wife / Katharina
Wittig / 1875 – 1955 / At Rest
3. **Wettlaufer** / William D. Wettlaufer / 1873 – 1954 / His Beloved Wife / Elizabeth
M. Olies / 1885 – 1962 / At Rest
4. Rest In Peace / **Walter** / August C. Walter / 1872 – 1954 / His Wife /
Wilhelmina Schleuse / 1871 – 1965
5. **Vogel** / Harold J. Vogel / Born Sept. 28, 1924 / Died Nov. 13, 1954 / Rest In
Peace
6. **Berg** / Henry J. Berg / 1883 – 1965 / His Beloved Wife / Emma E. Koch /
1886 – 1954 / Forever With The Lord
7. **Scheerer** / In Memory Of / Amelia C. Preiss / 1889 – 1954 / Wife Of /
Clarence Scheerer / 1898 – 1974
8. Rest In Peace / **Yausie** / Joseph Yausie / 1874 – 1954 / His Wife / Julianna
Wilker / 1879 – 1962
9. **Seyler** / Hermina Ruthig / 1888 – 1954 / Beloved Wife Of / Henry D. Seyler /
1881 – 1965
10. (Flatstone) **Otto Dithmar** / 1886 – 1954 / At Rest
11. **Wettlaufer** / Henry K. Wettlaufer / 1874 – 1960 / His Wife / Emma C. Heinbuch
/ 1878 – 1954 / At Rest

TRINITY EVANGELICAL LUTHERAN CEMETERY

Section C

Row G

12. **Sippel** / Henry H. Sippel / 1861 – 1954 / His Beloved Wife / Anna Stock / 1869 – 1954

13. **Horman** / Reinhardt Horman / Born 1867 – Died 1954 / Mary Wilker / His Wife / Born 1873 – Died 1956 / At Rest

Shirley McCall-Hanlon
June 2021

TRINITY EVANGELICAL LUTHERAN CEMETERY

Section C

Row H

1. **Hinz** / Christena W. Diehl / 1891 – 1961 / Beloved Wife Of Arthur Hinz / Rest In Peace
2. **Schaefer** / John W. Schaefer / 1872 – 1957 / Husband Of / Emeline E. Witzel / 1874 – 1967
3. Text Joh 1. 4,8 **Roth** / Eugene Anderson / Son Of / William & Dorothy / Roth 1941 – 1957 / Asleep in Jesus
4. **Loth** / Louis H. Loth / 1868 – 1967 / His Beloved Wife / Lydia M. Schaefer / 1870 – 1957
(riser added) Their Beloved Daughter / Erma L. Loth / 1899 – 1999 / Dedicated / Teacher / 44 years
(Back) Loth
5. **Schlitt** / Henry C. Schlitt / 1874 – 1957 / His Beloved Wife / Maria A. Daum / 1880 – 1984
6. **Ford** / Arthur H. Ford / 1875 – 1957 / Beloved Husband Of / A. Elizabeth Wettlaufer / 1885 – 1961 / At Rest
7. **Heinbuch** / John J. Heinbuch / 1878 – 1957 / His Beloved Wife / Anna M. Krantz / 1878 – 1965 / At Rest
8. **Kaufmann** / George H. Kaufmann / 1880 – 1956 / His Beloved Wife / Margaret Heitmann / 1880 – 1969 / Peace Perfect Peace
9. At Rest / **Wettlaufer** / Edward H. Wettlaufer / 19901 – 1956 / His Beloved Wife Frieda O. B. Diehl / 1903 – 1990
10. **Weitzel** / Karl J. Weitzel / 1889 – 1956 / Beloved Husband Of / Clara Kaufmann / 1882 – 1956

TRINITY EVANGELICAL LUTHERAN CEMETERY

Section C

Row H

11. **Schneider** / John Schneider / 1877 – 1956 / His Beloved Wife / Margaret C. Debus / 1878 – 1967 / Jesus Still Lead On
12. **Stock** / Albert J. Stock / 1911 – 1956 / His Beloved Wife / Marjorie A. Scheerer / 1916 – 2015
- 13 At Rest / **Wittig** / Conrad Wittig / 1868 – 1956 / His Beloved Wife / Mary Sippel / 1874 – 1962
(Back) Wittig

Shirley McCall-Hanlon
June 2021

TRINITY EVANGELICAL LUTHERAN CEMETERY

Section C

Row I

1. **Sippel** / Milton P. Sippel / 1907 – 1961 / His Beloved Wife / Florence M. Berger
/ 1907 – 1999 / We Will Meet Again
2. **Riedel** (Split Face)
(Left Side) Kurt F. / Riedel / 1901 – 1961
(Right Side) Elsa O. / Beckert / 1902 – 2005
(Bottom) Gone But Not Forgotten
(Back) Riedel
3. **Scheerer** (Split Face)
(Left Side) Mae / Prohl / 1892 – 1961
(Right Side) William / Scheerer / 1890 – 1974
(Bottom) Asleep In Jesus
4. **Keutsch** / John L. Keutsch / 1905 – 1961
5. (Flatstone)
George **Eifert** / 1873 – 1966 / His Beloved Wife / Elizabeth Becker / 1875 –
1961
6. **Vollmershausen** / John Vollmershausen / 1883 – 1961 / His Beloved Wife /
Emma Smith / 1878 – 1975
7. **Gerhardt** / Margaret Gerhardt / 1876 – 1961 / At Rest
8. **Yungblut** / Margaret Metz / 1915 – 1960 / Beloved Wife Of / John J. Yungblut
/ 1911 – 1965
9. **Kalbfleisch** / Pauline Veit / 1895 – 1960 / Beloved Wife Of / Emerson A.
Kalbfleisch / 1891 – 1977

TRINITY EVANGELICAL LUTHERAN CEMETERY

Section C

Row I

10. **Loth** / Charles J. Loth / 1878 – 1964 / His Beloved Wife / Anna Klein / 1881 – 1960
11. / Edward F. **Vogt** / 1875 – 1960 / His Beloved Wife / Pauline B. Hinz / 1894 – 1992
12. **Pearson** / Lloyd A. Pearson / 1915 – 1960 / His Beloved Wife / Margaret A. Liebler / 1916 – 2010
13. **Kaufmann** / Henry Kaufmann / 1887 – 1960 / His Beloved Wife / Lucy E. Satchell / 1895 – 1981 / Peace Perfect Peace

Shirley McCall-Hanlon

June 2021

TRINITY EVANGELICAL LUTHERAN CEMETERY

Section C

Row J

1. **Preiss** (Split Face)
(Left Side) William / Preiss / 1884 – 1964
(Right Side) Alma C. / Schaefer / 1892 – 1987
(Bottom) Married Jan 31, 1912
(Back) Preiss
2. **Neeb** (Split Face)
(Left Side) Jacob E. / Neeb / 1888 – 1964
(Right Side) J. Mary / Wilker / 1886 – 1967
(Bottom) The Lord Is My Shepherd
(Back) Neeb
3. (Flatstone) Maria **Veit** / 1876 – 1966
4. **Mogk** (Split Face)
(Left Side) Kenneth J. C. / Mogk / June 27, 1936
(Middle) Aug. 24 / 1957
(Right Side) Carol Dorothy / nee Blum / June 27, 1940
(Bottom) Loving Parents Of / Donna, Brenda, Ken Jr., Bradley, Cynthia
5. **Blum** / Lloyd Edward / Nov. 12, 1911 – June 19, 1992 / Lifetime butcher / Loving
Father of / Carol, Ken, Ina, Paul, Janice, Jonathan, Alan
(Left Side) Son-in-law / Tommy / Ballantyne / 1936 – 1997
(Middle) Daughter / Janice / Ballantyne / 1949 –
(Right Side) Son / Paul Blum / 1945 – 1999
(Bottom) John Lloyd Blum / Feb. 5, 1953 – Aug. 11, 2012 / Loving Father of /
Chad, Chris, Craig
(Back) Blum
6. **Blum** / Milton C. Blum / Born Oct. 26, 1895 / Died Aug. 2, 1966
(Back) Blum

TRINITY EVANGELICAL LUTHERAN CEMETERY

Section C

Row J

7. Marie W. **Morgenroth** / July 23, 1922 – Jan. 9, 2003 / Beloved Wife of / Clifford Trachsell / Ray Brunk / Aulden P. “Al” Grant / Loving mother of / Robert, William, Gale & George
(Flatstone) Clifford B. **Trachsell** / C.S.M. / Royal Regt of Canada / 1 Sept 1964 / Age 45
8. **Herman** / In Loving Memory Of / Nyal William Herman / 1915 – 1964 / Beloved Husband of / Florence W. Weicker / 1915 – 2010
(Back) Herman
9. **Diehl** / George Diehl / July 6, 1882 / Mar. 5, 1964 / At Rest
(Back) Diehl
10. **Hammer** / In Loving Memory Of / Simon Hammer / 1883 – 1964 / Beloved Husband Of / Anna C. Krantz / 1888 – 1975
(Back) Hammer
11. **Wagner** (Split Face) In Loving Memory Of
(Left Side) Helmuth C. / Wagner / 1883 – 1963
(Right Side) Laura M. / Heipel / 1894 – 1966 / Until We Meet Again
(Back) Wagner
12. **Seltzer** / Ernest C. Seltzer / 1899 – 1963 / Beloved Husband Of / Ruth C. Eifert
1909 - 1978

Shirley McCall-Hanlon

June 2021

TRINITY EVANGELICAL LUTHERAN CEMETERY

Section C

Row J

13. **Heinbuch** / Roland A. Heinbuch / August 1890 – July 1963 / In His 73rd Year /
His Beloved Wife / Clara M. Kaufmann / December 1898 - 1989 /
In Her 91st Year / In Remembrance

TRINITY EVANGELICAL LUTHERAN CEMETERY

Section C

Row K

1. **Matthies** (Split Face)
(Left Side) Nelda E. P. / Koch / 1896 – 1968
(Right Side) Charles C. / Matthies / 1890 – 1969
(Bottom) The Lord Is My Shepherd
(Back) Matthies
2. **Morl** (Split Face)
(Left Side) Edwin K. / Morl / 1902 – 1968
(Right Side) Alma M. / Wittig / 1908 – 2003
(Bottom) Asleep in Jesus
(Back) Morl
3. **Scheerer** / Clayton Scheerer / 1894 – 1967 / Beloved Husband Of / Ella E. Sippel
/ 1900 – 1981
4. **Winhold** / In Memory Of / Wilfred Lorne Winhold / 1891 – 1967 / Beloved
Husband Of / Rossie Margaret Schultz / 1896 – 1981
5. (Tall Stone in middle) **Seltzer** (printed vertically on back)
(Left stone) Karl J. / Seltzer / 1950 – 1967
(Middle stone) Carl J. / Seltzer / 1905 – 1977
(Right stone) Anna M. / McDonald / 1913 – 1967 (all 3 stones on same base)
6. (Flatstone) George **Preiss** / 1881 – 1967
7. **Gischler** / Henry J. Gischler / 1917 – 1967 / Gone But Not Forgotten
(Back) Gischler
8. **Heinbuch** / Adam Heinbuch / 1880 – 1967
(Back) Heinbuch
9. (Flatstone) **Youngblood** / Albert Werner / Feb. 14, 1890 – Mar 26, 1967 /
Beloved Husband Of / Rose Mae Morgenroth / Mar. 8, 1899 – Apr. 4, 1969

TRINITY EVANGELICAL LUTHERAN CEMETERY

Section C

Row K

10. **Youngblut** / Henry Youngblut / 1895 – 1967
(Back) Youngblut
11. **Blum** / Clarence E. Blum / 1925 – 1966
(Back) Blum
12. **Heinbuch** / Emil G. Heinbuch / 1893 – 1966 / At Rest
(Back) Heinbuch
13. **Wilker** (Split Face)
(Left Side) George W. / Wilker / 1881 – 1966
(Right Side) Anna M. / Steinacker / 1882 – 1967
(Bottom) In Loving Memory
(Back) Wilker
14. **Boeckner** / In Loving Memory Of / Christena B. Stockfish / 1883 – 1966 /
Beloved Wife Of / George Boeckner / 1880 – 1979 / At Rest

[Shirley McCall-Hanlon](#)

June 2021

TRINITY EVANGELICAL LUTHERAN CEMETERY

Section C

Row L

1. **Koch** / William Frederick / 1897 – 1972 / Thy Rest Is Won
2. **Wettlaufer** (Split Face)
(Left Side) Emerson E. H. / Wettlaufer / 1890 – 1971
(Right Side) Ida M. / Wettlaufer / 1898 – 2001 / Wife Of / Fred S. Scott / At Rest
(Back) Wettlaufer
3. **Hitzeroth** / Wilfred Hitzeroth / 1907 – 1971 / Beloved Husband Of / Georgina Bauer / 1913 – 1989
(Riser) Loving Daughter / Rosanne Catherine Hitzeroth / Dec. 13, 1947 -
(Back) Hitzeroth
4. **Mogk** / In Memory Of / Mildred M. Mogk / 1901 – 1971 / Wife Of / Theodore Wettlaufer
(Back) Mogk
5. **Walde** / Gottlieb Walde / 1899 – 1986 / His Beloved Wife / Caroline Schneider / 1904 – 1971
(Back) Walde
6. **Wettlaufer** (Split Face)
(Left Side) Clarence C. / Wettlaufer / 1907 – 1970
(Right Side) Alma C. / Neeb / 1909 – 1985 / Gone But Not Forgotten
(Footstones) Father / Mother
(Back) Wettlaufer
7. **Kaufman** / Austin Jacob / Kaufman / Born March 10, 1903 / Died Sept. 5, 1970
(Back) Kaufman

TRINITY EVANGELICAL LUTHERAN CEMETERY

Section C

Row L

8. **Harloff** / Henry A. Harloff / Born Nov. 27, 1884 / Died Aug. 30, 1970 / Rest In Peace
(Back) Harloff
9. **Kaufmann** / Julius Carl John / Born May 16, 1922 / Died Aug. 3, 1970 / At Rest
(Back) Kaufmann
10. **Wittig** / Conrad A. Wittig / 1897 – 1970 / Beloved Husband Of / Elizabeth Morgenroth / 1901 – 1997
(Back) Wittig
11. **Sheardown** (Split Face)
(Left Side) Thomas W. / Sheardown / 1902 – 1970
(Right Side) Vera A. / Steinacher / 1905 – 2006
(Bottom) Loving Parents Of / Bill, Bruce, Elaine and Jean
12. **Heinbuch** / Peter Heinbuch / Born July 9, 1884 / Died Jan. 31, 1970 / At Rest
(Back) Heinbuch
13. **Diehl** In Loving Memory Of (Split Face)
(Left Side) Clarence W. / Diehl / 1902 – 1969
(Right Side) Martha E / Preiss / 1902 – 1973
(Bottom) The Lord Is My Shepherd
14. **Sippel** Together Forever (Split Face)
(Left Side) Mother / Anna M. / Stock / 1906 – 1969
(Right Side) Father / J. Adam / Sippel / 1904 – 1992
(Back) Sippel

TRINITY EVANGELICAL LUTHERAN CEMETERY

Section C

Row M

1. **Sippel** / In Memory Of / Clarence Philip Sippel / 1928 – 1975 / Beloved Son Of / Frederick & Alma Sippel / Asleep In Jesus

2. **Miller** / Together / Clayton J. / Miller / 1907 – 1975 / Ruth E. / McKay / 1916 – 1984
(Back) Miller

3. **Weitzel** / In Memory Of / Emerson C. Weitzel / 1892 – 1974 / Beloved Husband Of / Sarah L. M. Wilker / 1889 – 1986
(Back) Wilker
(Flatstone) Henry E. Weitzel / 1926 – 1996 / Beloved Husband Of / Dorit Heinrichson / 1925-2008

TRINITY EVANGELICAL LUTHERAN CEMETERY

Section C

Row M

4. **Seltzer** / William F. Seltzer / 1904 – 1974 / Beloved Husband Of / Wilma E. Matthies / 1910 – 2004
(Back) Seltzer
5. Robert **Roth** / “Dear Dad” / October 31, 1917 / June 3, 1974
6. **Wettlaufer** (Split Face)
(Left Side) Jacob W. / Wettlaufer / 1892-1983
(Right Side) Ida / Schwantz / 1894 – 1974
(Footstones) Father (Left Side) Mother (Right Side)
(Back) Wettlaufer
7. **Wilker** / Mother / Emma Marie Diehl / Mar. 14, 1888 – February 25, 1974 / In God’s Care
(Back) Wilker
8. **Gregory** / Neil Gregory / 1911 – 1974 / Beloved Husband Of / Marcella E. Liebler / 1919 – 2013 / In Silence We Remember
(Riser) (Left Side) Beloved Son / Thomas A. / **Hanlon** / 1942 – 2009
(Right Side) His wife / Mary / Roy / 1948 – 2011
(Back) Hanlon
9. **Krantz** (Split Face)
(Left Side) Husband / William G. / 1889 – 1974
(Right Side) Wife / Clara M. Stein / 1896 – 1988
(Bottom) At Rest
10. (Flatstone) In Loving Memory Of / Marrietta **Seltzer** / 1924 – 1973 / Eternal Rest

TRINITY EVANGELICAL LUTHERAN CEMETERY

Section C

Row M

11. **Hoffmeyer** / Pearl Margaret / 1914 – 1973 / Daughter Of / Daniel and Elizabeth
/ Hoffmeyer

12. **Wilker** In Memory Of (Split Face)
(Left Side) Father / Emerson J. / Wilker / 1894 – 1973
(Right Side) Mother / Edith B. / Heinbuch / 1895 – 1982
(Back) Wilker

Shirley McCall-Hanlon
June 2021

TRINITY EVANGELICAL LUTHERAN CEMETERY

Section D

Row A

1. **Foerster** / Arthur J. Foerster / 1893 – 1926 / His Wife / Erma L. Shortt / 1897 – 1933
2. Lloyd A. **Scheerer** / 1913 – 1933 / Until The Day Break
3. **Young** / Wilma C. Stock / Wife Of / Herbert F. Young / 1892 – 1933 / At Rest
4. **Heinbuch** / Jacob Heinbuch / 1869 – 1933 / His Wife / Mary Doerr / 1879 – 1965
5. In Memory Of / Jacob **Meisner** / 1856 – 1933 / Elizabeth Weitzel / His Beloved Wife / 1856 – 1942 / Meisner
6. In Memory Of / John **Krantz** / Born Aug. 20, 1850 / Died Apr. 2, 1933 / Margaret Wettlaufer / His Beloved Wife / Born July 12, 1851 / Died Aug. 6, 1933 / At Rest / Krantz
7. George V. **Hermann** / Born Apr. 16, 1862 / Died Apr. 7, 1933 / Matilda M. Kaufman / His Beloved Wife / Born June 9, 1867 / Died Apr, 2, 1933 / Asleep In Jesus / Hermann
(Back) Hermann
8. Anna M. **Feik** / 1906-1933
9. **Schmidt** (Split Face)
(Left Side) Henry M. Schmidt / 1857 – 1933
(Right Side) Elizabeth Sehrt / His Wife / 1854 – 1955
(Bottom) Until The Daybreak
10. **Croft** / David G. Croft / 1864 -1932 / His Wife / Catherine Pope / 1865-1948 / At Rest
11. **Krug** / Reinhard Krug / 1855 – 1935 / His Wife / Catherine A. Gimbel / 1863 – 1932
12. **Krantz** / Elizabeth Krantz / 1871 - 1942

TRINITY EVANGELICAL LUTHERAN CEMETERY

Section D

Row B

1. **Kalbfleisch** / Otto C. Kalbfleisch / 1869 – 1936 / His Wife / Agnes M. Moseley /
1876 – 1949
2. **Daub** / Andrew H. Daub / 1896 – 1936 / His Wife / Florence Kollman / 1903 –
1966 / Rest In Peace
3. John **Hormann** / 1862 – 1936 / Margaret A. Sippel / His Beloved Wife / 1864 –
1942 / At Rest / Hormann
4. **Schultz** / Walter Schultz / 1908- 1936 / Son / Walter R. Schultz / 1936 – 1971
(Flatstone) Father
5. **Schultz** / Elizabeth Wilker / 1872 – 1960 / Beloved Wife Of / Henry Schultz
(Flatstone) Mother
6. **Weicker** (Split Face)
(Left Side) Charles Weicker / 1854 – 1936
(Right Side) Catherine Feick / His Wife / 1855 – 1939
(Bottom) Rest In Peace
7. **Berg** / Peter Henry Berg / Born 1869 – Died 1936 / Magdalena Brodrecht / His
Wife / Born 1869 – Died 1946 / Until the Daybreak
(flatstones) Father Mother
8. **Preiss** / Margaret Wittig / 1862 – 1935 / Wife Of / Henry Preiss
9. **Herold** / Christopher Herold / 1861 – 1935 / Mary E. Stepler / His Beloved
Wife / 1863 – 1944 / In Silence We Remember
10. **Schaefer** / In Loving Memory Of / Frederick Schaefer / 1864 – 1963 / Catharina
Wettlaufer / Wife Of / Frederick Schaefer / 1863 – 1935 / At Rest In Jesus
(Flatstone) Mother

TRINITY EVANGELICAL LUTHERAN CEMETERY

Section D

Row B

11. John S. **Wettlaufer** / 1846 – 1937 / His Wife / Margaret Krug / 1851 – 1935 /
Their Son Werner J. / 1887 – 1948 / Asleep In Jesus
(Back) Wettlaufer

12. In Memory Of / William **Stein** / 1861 – 1935 / Margaret Binkle / His Wife /
1870 – 1938 / At Rest

13. **Neeb** / George H. Neeb / 1881 – 1935 / His Wife / Bertha Foerster / 1882 –
1944 / Peace Perfect Peace
(Flatstones) Mother Father

Shirley McCall-Hanlon

June 2021

TRINITY EVANGELICAL LUTHERAN CEMETERY

Section D

Row C

1. Henry **Matthies** / 1874 – 1960 / Caroline Berscht / His Beloved Wife / 1878 – 1939 / At Rest / Matthies
2. **Wittig** / Henry Wittig / 1859 – 1939 / At Rest
3. **Koch** / John Koch / 1861 – 1939 / Minnie Jacob / His Wife / 1868 – 1960 /
In Silence We Remember
4. **Kaufmann** (Split Face)
(Left Side) Andrew W. Kaufmann / 1858 – 1939
(Right Side) Mina Weitzel / His Beloved Wife / 1858 – 1941
(Bottom) Peace Perfect Peace
5. **Herold** (Split Face)
(Left Side) Philip Herold / 1859 – 1938
(Right Side) Elizabeth Gerbig / His Beloved Wife / 1860 – 1944
(Bottom) He That Lives To Live Forever, Never Fears Dying
(Flatstones) Father Mother
6. Margaret **Schaefer** / Wife Of / John W. Wilker / 1868 – 1938 / Asleep In Jesus
7. **Lemp** (Split Face)
(Left Side) John K. Lemp / 1860 – 1938
(Right Side) Mary Leonard / His Wife / 1858 – 1938
(Bottom) Until the Daybreak
8. **Yungblut** / Henry / 1856 – 1938
9. Margaret **Doerr** / Wife Of / Henry Diehl / 1847 – 1937 / Her Ways Are Ways Of
/ Pleasantness, and All Her / Paths Are Peace / Prov. 3, 17
10. **Wettlaufer** / Alfred C. Wettlaufer / 1891 – 1937 / Forever With The Lord

TRINITY EVANGELICAL LUTHERAN CEMETERY

Section D

Row C

11. **Klein** / In Memory Of / Charles Klein / Born Jan. 10, 1857 / Died Oct. 5, 1937 /
At Rest
12. In Memory Of / Gottfried **Morgenroth** / Sept 7th 1861 – Sept 10th 1937 / And His
Wife / Elizabeth Grien / July 21st 1869 – Mar 16 1965 / Rest In Peace
13. **Faber** / Henry B. Faber / 1878 – 1952 / His Wife / Annie Lichty / 1884 - 1974
14. **Faber** / Harold G. Faber / 1916 – 1937 / At Rest
15. **Wettlaufer** / Noah Wettlaufer / 1870 – 1948 / Melinda Martz / Wife Of /
Noah Wettlaufer / 1879 – 1937 / We Will Meet Again
16. **Morgenroth** / Elizabeth C. / 1913 – 1937

Shirley McCall-Hanlon

June 2021

TRINITY EVANGELICAL LUTHERAN CEMETERY

Section D

Row D

1. George **Kneisel** / 1854 – 1942 / At Rest / Kneisel
(Back) Kneisel
2. Thy Kingdom Came / **Wittig** / Jacob Wittig / 1870 – 1941 / His Beloved Wife /
Mary A. Siegner / 1876 – 1968
3. **Wilker** / John J. Wilker / 1860 – 1941 / His Beloved Wife / Margaret Wittig /
1861 – 1942 / Rest In Peace
4. **Wilker** / Jacob A. Wilker / 1863 – 1941 / His Wife / Catharine Diehl / 1874 –
1954
5. **Wettlaufer** / Jacob B. Wettlaufer / 1867 – 1941 / His Wife / Elizabeth Hahn /
1874 – 1953
6. **Hermann** / Andrew C. Hermann / 1867 – 1957 / His Wife / Louisa Stoskopf /
1862 – 1941 / At Rest
(Back) Hermann
7. Mother / In Loving Memory / Emmalena C. Dau of / Peter & Catharine / **Wilker**
/ 1874 – 1941
8. In Loving Memory Of / Our Dear Mother / Mary / June 1878 / Sept 1941 /
Simply To Thy / Cross I Cling / **Falk**
9. **Rudy** / Josiah Rudy / 1881 – 1941 / His Wife / Mary Ann Wilker / 1885 – 1970
/ In Silence We Remember
10. **Krug** (Split Face)
(Left Side) Martha Such / His Wife / 1879 – 1941
(Right Side) Jacob Krug / 187 – 1958
(Bottom) At Rest
(Back) Krug
11. Lloyd **Wagner** / 1907 – 1941 / In His Loving Care

TRINITY EVANGELICAL LUTHERAN CEMETERY

Section D

Row D

12. **Nicholas** / George M. Nicholas / 1895 – 1940 / We Will Meet Again
13. **Grein** (Split Face)
(Left Side) Margaret M. Olies / His Wife / 1880 – 1940
(Right Side) Conrad Grein / 1878 – 1963
14. **Peppler** / William Peppler / 1871 – 1942 / His Wife / Elizabeth Heinbuch /
1876 – 1940 / At Rest
(Footstones) Father Mother
15. **Heinbuch** (Split Face)
(Left Side) John V. Heinbuch / 1877 – 1940
(Right Side) Elizabeth Neeb / His Beloved Wife / 1881 – 1973
(Bottom) Gone But Not Forgotten

Shirley McCall-Hanlon

June 2021

TRINITY EVANGELICAL LUTHERAN CEMETERY

Section D

Row E

1. **Gischler** / Henry V. Gischler / 1869 – 1945 / His Wife / Matilda E. Hohner /
1876 – 1954 / dau. Annie B. Johnson / 1904 – 1981 / At Rest
2. **Wettlaufer** / Jacob Wettlaufer / 1873 – 1945 / His Beloved Wife / Catherine
Wettlaufer / 1876 – 1948 / At Rest
(Footstone) Catherine
3. **Harloff** / Dorothy Suzanne / Patterson / Jan 19, 1906 – May 24, 1945 / Beloved
Wife Of / Henry Harloff / In Loving Memory / Loving mother of Mae & Earl
4. **Weicker** / Adam Weicker / 1861 – 1945 / His Wife / Christena Wilker / 1868 –
1958 / At Rest
5. **Matthies** / In Loving Memory Of / Gustave Matthies / 1875 – 1945
6. **Mogk** / Conrad W. Mogk / 1874 – 1945 / His Wife / Annie E. Yungblut / 1874
– 1963

TRINITY EVANGELICAL LUTHERAN CEMETERY

Section D

Row E

7. **Kalbfleisch** (Split Face)
(Left Side) Eckhardt / 1865 – 1945
(Right Side) Catherine / 1866 – 1954
(Bottom) With Christ in Heaven
8. **Krug** / Louis R. Krug / 1882 – 1945 / Peace Perfect Peace
9. **Schwantz** (Split Face)
(Left Side) Annie C. L. Neeb / His Wife / 1891 – 1944
(Right Side) Joseph A. Schwantz / 1883 – 1963
10. **Herman** / At Rest / John Herman / 1881 – 1944 / His Wife / Lillie S. Berlett /
1886 - 1958
(Flatstone #1) Lloyd G. Herman / 1911 – 1984 / His Wife / Jean MacPherson /
1913 - 2000 (Flatstone #2) Marjorie A. / Buske – Herman / 1925 – 1996
(Flatstone #3) Herman / John Edward / 1943 – 2019 / Son of Lloyd & Jean
11. **Wilker** / Conrad E. Wilker / 1868 – 1959 / His Beloved Wife / Elizabeth Schaefer
/ 1869 – 1944 / Rest In Peace
12. **Heinbuch** / Gordon W. H. Heinbuch / Beloved Husband Of / Phyllis Kirchen /
1906 – 1944
13. **Wagner** / Syvilla P. Burchatzki / Wife Of / Clarence Wagner / 1912 – 1944 /
Forever With The Lord
14. Gerda Bertha Jerke / geboren 16, Feb 1928 / In Kr. Harburg, Deutschland /
gestorben 25, Mai 1944 / Es 1st bestimont in Gottes rat / dasz man von liebsten,
was man hat / musz scheiden. I du warst so jung, du starbst zu frueh, /
Vergessen warden wir digh nie / Ruhe Sanft

TRINITY EVANGELICAL LUTHERAN CEMETERY

Section D

Row E

15. **Youngblut** (Split Face)
(Left Side) Adam Youngblut / 1863 – 1944
(Right Side) Catherine Mogk / 1868 – 1951 / With Christ In A Better World
16. Sophia **Rosenberg** / Wife Of / Peter Rosenberg / 1875 – 1944 / At Rest

Shirley McCall-Hanlon
June 2021

TRINITY EVANGELICAL LUTHERAN CEMETERY

Section D

Row F

1. **Weicker** / Herbert C. Weicker / 1890 – 1949 / His Beloved Wife / Emelina C. Heinbuch / 1894 – 1974 / Rest In Peace
2. **Engel** / Henry G. Engel / 1882 – 1948 / At Rest
3. **Weicker** / Wilson H. Weicker / 1889 – 1952 / His Beloved Wife / Edna Anna Berg / 1891 – 1948 / Absent In Body, But Present in Spirit
4. **Hollinger** / Louisa Yousie / 1877 – 1948
5. **Berger** / Frank Herman Berger / 1872 – 1948 / His Beloved Wife / Willhelmina Matthies / 1878 – 1957 / Rest in Peace
6. **Kalbfleisch** / Henry W. Kalbfleisch / 1859 – 1948 / His Beloved Wife / E. Louisa Eydt / 1865 – 1954
7. **Ruland** / Gordon L. Ruland / 1897 – 1948 / Beloved Husband Of / Ida D. Vogel / 1892 – 1973 / At Rest
8. **Koch** / Levi Koch / 1888 – 1958 / His Beloved Wife / Mary E. Steinbach / 1891 – 1948 / At Rest
9. **Keutsch** / John A. Keutsch / 1877 – 1948 / His Wife / Annie Wilker / 1884 – 1953 (Flatstone) Infant Daughter of / Robert & Beverley / Keutsch / died Aug 10, 1968
10. **Wilker** / Jacob M. Wilker / 1870 – 1949 / Emma E, Weicker / Wife Of Jacob M. Wilker / 1875 – 1948 / Their Son / Oscar C. W. Wilker / 1900 – 1959
(Back) Wilker

TRINITY EVANGELICAL LUTHERAN CEMETERY

Section D

Row F

11. **Weicker** (Split Face)
(Left Side) Catherine / Eydt / 1862 – 1947
(Right Side) August / Weicker / 1864 – 1951
12. **Wettlaufer** / Jacob S. Wettlaufer / 1871 – 1947 / Margaret C. Lindner / His Wife
/ 1873 – 1965 / At Rest
13. **Liebler** / Marie Liebler / 1913 – 1947 / At Rest
14. **Diehl** / Adam Diehl / 1870 – 1947 / His Beloved Wife / Annie Yause / 1878 -
1957 In Silence We Remember

Shirley McCall-Hanlon

June 2021

TRINITY EVANGELICAL LUTHERAN CEMETERY

Section D

Row G

1. **Schaefer** / Eckhard J. L. Schaefer / 1903 – 1953 / and His Wife / Charlott C. E. Wittig / 1914 – 1998 In God We Trust
2. **Wilker** / John Wilker / 1880 – 1965 / Sister / Marie C. Wilker / 1882 – 1953 / At Rest
3. At Rest / **Krug** / Conrad Krug / 1897 – 1953 / His Wife / Maude Kleeberger / 1895 -19_
4. **Koch** / Edward Koch / 1881 – 1953 / His Wife / Emma M. Neeb / 1886 – 1966 / Asleep in Jesus
5. **Krug** / Werner Krug / 1868 – 1953 / His Wife / Mary E. Fuhr / 1870 – 1953
6. **Bubel** / William Bubel / 1895 – 1953 / Elfriede Buchelt / 1902 – 1978 / His Beloved Wife / At Rest
7. **Krug** / Georg R. Krug / 1885 – 1971 / His Beloved Wife / Minnie E. Weicker / 1884 – 1953 / At Rest
8. **Yungblut** / Elizabeth Heinbuch / 1872 – 1953 / Beloved Wife Of / Eckardt Yungblut / 1869 – 1961 / Asleep in Jesus
9. At Rest / **Metz** / William Metz / 1875 – 1953
10. **Krantz** / Lydia Ann Stein / 1893 – 1953 / Wife Of / Frederick G. Krantz / 1891 – 1961
(Back) Krantz
11. **Danner** / Karl Ludwig Danner / 1864 – 1953 / His Wife / Matilda Broslat / 1870 – 1955

TRINITY EVANGELICAL LUTHERAN CEMETERY

Section D

Row G

12. In Memory Of / Anne **Wachsmann** / 1857 – 1953 / At Rest
13. **Roth** / Catherine E. Ruckelhausen / Oct 8, 1885 – June 8, 1952 / Beloved Wife Of
/ Milton E. Roth / July 27, 1885 – Dec 18, 1973
14. **Schaefer** / Conrad Schaefer / 1876 – 1952 / His Wife / Julianna Gerhardt /
1879 – 1971 / At Rest
15. **Wilker** / John M. Wilker / 1873 – 1951 / The Lord Is My Shepherd / His Wife /
Louisa Boeckner / 1874 – 1958

Shirley McCall-Hanlon

June 2021

TRINITY EVANGELICAL LUTHERAN CEMETERY

Section D

Row H

1. **Schaefer** / Aaron H. Schaefer / 1870 1956 / At Rest
2. **Kaufmann** / William A. Kaufmann / 1884 – 1963 / His Beloved Wife / Lydia F. Semmler / 1889 – 1956 / Asleep in Jesus
3. **Preiss** / Edward H. Preiss / 1888 – 1956 / At Rest
4. **Krantz** / Henry W. Krantz / 1882 – 1956 / Beloved Husband Of / Ethel E. Chase
5. **Weicker** / John W. Weicker / 1876 – 1957 / His Beloved Wife / Catherine Zehr / 1881 – 1956 / Rest in Peace
6. **Berlet** / George Berlet / 1872 – 19__ / His Beloved Wife / Lydia Anna Binkle / 1879 – 1956 / At Rest
(Flatstone) In loving Memory Of / our beloved mother / “MAMA” / Doreen M. Kays / March 24, 1930 / June 27, 2007
7. **Neeb** / Katharine Neeb / 1864 – 1955 / At Rest
8. (Flatstone) **Seltzer** / In Memory Of / Frieda Christine / 1898 – 1955 / Ida Minnie / 1902 – 1970 / daughters of Adam and Mary Seltzer
9. **Wettlaufer** / Edward K. Wettlaufer / 1890 – 1970 / His Wife / Caroline M. Heinbuch / 1891 – 1955 / At Rest
10. **Neeb** / Edith Wilker / 1887 – 1955 / Beloved Wife Of / Henry Neeb / At Rest

TRINITY EVANGELICAL LUTHERAN CEMETERY

Section D

Row H

11. **Vogel** / Robert Henry Vogel / Mar. 2, 1923 – June 23, 1955 / His Wife / Elizabeth G. Rutledge / Sept. 19, 1925 – Dec. 30, 2006 / Their Grandson / Robert Brenneman / Oct. 5, 1981 / Infant son of Garry & Diane / Together Again
(Left Side) Diane Vogel / June 14, 1948
(Right Side) Garry Brenneman / May 15, 1946
(Centre) Married Sept. 14, 1968 / Loving Parents of Sara & Garry Jr.
(Left Side) Alan W. Keutsch / Sept. 4, 1940
(Centre) Keutsch / married June 20, 1964
(Right Side) Judy G. Vogel / Aug. 13, 1944 / June 20, 2018
(Bottom) Vogel
12. **Hermann** / Michael H. Hermann / Born Dec. 4, 1890 / Died June 5, 1955
13. **Krug** / Frederick E. Krug / 1899 – 1955 / His Beloved Wife / Pearl C. Lemp / 1894 – 1991 / At Rest
14. (Flatstone) Martha **Senkin** / 1894 – 1955
15. **Wettlaufer** / Alvin Wettlaufer / Born May 20, 1890 / Died Mar. 26, 1955 / Rest in Peace
16. **Weitzel** / John M. Weitzel / 1878 – 1955 / His Wife / Catherine Engel / 1874 – 1962
17. **Vogel** / Henry Vogel / 1887 – 1972 / His Wife / Barbara Roth / 1897 – 1955 / At Rest

Shirley McCall-Hanlon

June 2021

TRINITY EVANGELICAL LUTHERAN CEMETERY

Section D

Row I

1. **Steinacker** / Samuel E. Steinacker / 1880 – 1960 / His Beloved Wife / Barbara Diehl / 1880 – 1972
2. **Blum** / Emerson G. Blum / 1894 – 1959 / His Beloved Wife / Erica M. Schaefer / 1897 – 1961 / At Rest
3. **Heinbuch** / Frederick J. Heinbuch / 1898 – 1959 / His Beloved Wife / Anna M. Kalbfleisch / 1909 – 1993
4. **Sippel** / Arthur A. Sippel / 1897 – 1984 / His Beloved Wife / Azella M. Stein / 1901 – 1959
5. **Herman** (Split Face)
(Left Side) Father / Henry E. / Herman / 1900 – 1958
(Right Side) Mother / Emma M. / Jacobs / 1902 – 1965
6. **Blum** / Louisa Georgina Herold / Born Apr. 20, 1893 / Died Dec. 1, 1969 / Wife Of / George Norman Blum / Born Jan. 22, 1914 / Died Oct. 16, 1958 / Ar Rest (Back) Blum
7. **Woefle** / In Loving Memory Of / Martin G. Woefle / 1914 – 1958 / Beloved Husband Of / Florence B. Neeb / 1918 - 1985 / Thy Will Be Done
8. **Neeb** / Friederike Hammer / 1887 – 1958 / Beloved Wife Of / Charles Neeb / 1888 – 1964 / At Rest
9. **Otto** / Ottilie (Tier) Otto / Born June 15, 1903 / Died March 10, 1958 / Rudolph F. Otto / Born Aug. 29, 1903 / Died July 24, 1979 / Rest In Peace (Riser) Allan R. Otto / March 9, 1935 – May 15, 1982
10. **Wettlaufer** / Ezra Wettlaufer / 1886 – 1958 / His Beloved Wife / Emma M. Wittig / 1886 – 1983 / At Rest

TRINITY EVANGELICAL LUTHERAN CEMETERY

Section D

Row I

11. **Kalbfleisch** / G. Emmerson Kalbfleisch / 1881 – 1980 / His Beloved Wife / A. Christine Wilker / 1883 – 1958
12. **Meisner** / Adam Meisner / 1881 – 1957 / His Beloved Wife / Annie M. Preiss / 1886 – 1964
13. **Scheerer** (Split Face)
(Left Side) Elmer J. / Scheerer / 1895 – 1957
(Right Side) Almina M. / Coerr / 1892 – 1990
14. **Liebler** / Elmer Liebler / Born Mar. 2, 1901 / Died Aug. 22, 1957
15. **Wettlaufer** / Bonnie Marie / Mar. 28, 1958
(Bottom) Proud dog owner
16. **Wettlaufer** / Dolores Pearl / 1940

Shirley McCall-Hanlon

June 2021

TRINITY EVANGELICAL LUTHERAN CEMETERY

Section D

Row J

1. **Wilker** (Split Face)
(Left Side) Luella V. / Gischler / 1915 – 1963
(Right Side) Stanley A. / Wilker / 1912 – 1973
(Bottom) Gone But Not Forgotten
2. **Kaufman** (Split Face)
(Left Side) Harold L. / Kaufman / 1919 – 1963
(Right Side) Norma J. / Knights / 1932 –
(Back) Kaufman
3. **Wilker** / Amos Peter Wilker / Aug. 15, 1894 – Oct. 5, 1962 / His Beloved Wife /
Elizabeth Jean Ewen / Nov. 6, 1887 – Feb. 25, 1964
(Back) Wilker
4. **Seltzer** / Gordon J. Seltzer / 1894 – 1962
5. **Neeb** (Split Face)
(Left Side) Henry J. / Neeb / 1883 – 1962
(Right Side) Emma H / Foerster / 1886 - 1979
(Bottom) Peace Perfect Peace
(Back) Neeb
6. (Flatstone) John W. / **Falk** / 1908 – 1962
7. **Hitzeroth** / Conrad Hitzeroth / 1878 – 1962 / His Beloved Wife / Ida E.
Kaufmann / 1893 – 1981
(Back) Hitzeroth
8. **Mogk** / Anna Mae / nee Krug / May 14, 1917 – May 4, 1994 / Loving Mother Of
/ Kenneth, Harry & Carol / Gott ist die Ciebe

TRINITY EVANGELICAL LUTHERAN CEMETERY

Section D

Row J

9. **Perschbacher** (Split Face)
(Left Side) Earl Lorne / Perschbacher / Feb. 10, 1923 / Jun. 1, 2003
(Right Side) Marjorie Julia / (Preiss) / Sept. 29, 1926 / July 13, 2009
Loving parents of Wayne
(Bottom) Beyond the sunset eternal rest
- 10 **Siegner** (Split Face)
(Left Side) Annetta L. / 1879 – 1962 / Mother
(Right Side) F. Walter / 1889 – 1968 / Father
Their loving daughter / Ruth Marie “Mazy” / Haveling / 1921 –
2016
11. **Wittig** / William Edward / 1882 – 1962 / Son Of / John & Catherine / Wittig
12. **Wilhelm** / Theodore R. Wilhelm / 1891 – 1977 / His Beloved Wife / Flora A.
Krug /
1891 – 1962
(Back) Wilhelm
13. **Epp** (Split Face)
(Left Side) Vincent / Epp / 1897 – 1961
(Right Side) Lydia A. / Neeb / 1897 – 1986
(Bottom) Asleep in Jesus
14. **Hoffmeyer** / In Loving Memory Of / Daniel Hoffmeyer / 1882 – 1961 / His
Beloved Wife / Elizabeth A. Debus / 1891 – 1979
15. **Wittig** (Split Face)
(Left Side) Werner / Wittig / 1874 – 1962
(Right Side) Gordon / Son Of / Werner & Melina / Wittig / 1914 – 1961

Shirley McCall-Hanlon

June 2021

TRINITY EVANGELICAL LUTHERAN CEMETERY

Section D

Row J

16. **Riedel** / June 16, 1967 (Split Face)
(Left Side) Curtis W. / Riedel / 1941 –
(Right Side) Audrey H. / Hoffman / 1941 –
(Bottom) Parents Of Christine & Derek
(Back) Riedel
17. **Winhold** (Split Face)
(Left Side) Harold George / Winhold / Apr. 22, 1924 / Nov. 7, 2020
(Middle) May 15, 1943
(Right Side) Doris Frances / Masters / May 10, 1928 /
(Bottom) Loving Parents Of / Terrence, Dale, Dennis, Darryl, Kevin, Bradley & Rhonda
(Back) Winhold
18. **Wittig** (Split Face)
(Left Side) Howard C. / Wittig / Sept. 24, 1933
(Middle) Aug. 2, 1961
(Right Side) Jane E. / Nickolas / Feb. 6, 1935
(Bottom Stone)
(Left Side) Robert E. / Wittig / Oct. 23, 1964
(Right Side) David J. C. / Mulcahy / Nov. 30, 1965
(Back) Wittig
19. **Sippel** (Split Face)
(Left Side) Russell Henry / Sippel / Nov. 6, 1932 / Jan. 8, 2018
(Middle) Dec. 6, 1958
(Right Side) Elva Carrie / Wettlaufer / July 6, 1936
(Bottom) Parents Of / Sharon & Tanya / Proud Grandparents Of / Angela, Jackie, Rebecca, Abigail

TRINITY EVANGELICAL LUTHERAN CEMETERY

Section D

Row J

20. **Wilker** / Albert John / Dec. 16, 1929 / June 15, 2019 / Beloved Husband Of /
Simone (Poirier)
(Back) Wilker
21. (Bench) (Split Face)
(Left Side) Ferenc **Skiva** / 1945 –
(Right Side) Dianne M. (Schneider) / 1955 –
(Bottom) Loving Parents Of Ryan & Darren
(Back) Skiva
22. **Ramseyer** (Split Face)
(Left Side) Melvin / Dale / Ramseyer / Jan. 6, 1933 / July 21, 2020
(Middle) July 25, 1958
(Right Side) Margaret / Rose / Bickle / Jan. 17, 1939
(Bottom) Parents Of / Gail, Steve, Joan, Rob
(Back) Ramseyer

Shirley McCall-Hanlon

August 2021

TRINITY EVANGELICAL LUTHERAN CEMETERY

Section D

Row K

1. **Schmidt** / Elizabeth E. / 1875 – 1966
2. **Horman** / Edward Horman / 1879 – 1966 / His Beloved Wife / Rachel Schmidt / 1881 – 1972 / My Trust Is In God
(Back) Horman
3. **Loth** / Fred W. Loth / 1901 – 1966 / His Beloved Wife / Anna C. Youngblut / 1901 – 1981
(Back) Loth
4. **Sippel** / Frederick V. Sippel / 1897 – 1966 / His Beloved Wife / Alma C. Scheider / 1899 – 1992 / Asleep in Jesus
(Back) Sippel
5. **Matthies** / Conrad F. Matthies / 1879 – 1970 / His Beloved Wife / Emilie K. Stroh / 1883 – 1966
(Back) Matthies
6. **Morgenroth** / In Loving Memory Of / Clara B. Vollmershausen / 1892 – 1965 / Beloved Wife Of / Philip W. Morgenroth / 1888 – 1975 / Thy Rest Is Won
(Back) Morgenroth
7. **Wilker** / Harold H. son of / Stanley & Luella / Wilker / Mar. 5, 1939 / Nov. 7, 1965
(Bottom) May He Rest In Peace
(Back) Wilker
8. **Krug** (Split Face)
(Left Side) Gordon J. / Krug / 1918 – 1965
(Right Side) Eileen M. / Sippel / 1928 – 1994
(Bottom) Rest In Peace
(Back) Krug

TRINITY EVANGELICAL LUTHERAN CEMETERY

Section D

Row K

9. **Walter** / Robert Walter / 1882 – 1965 / His Beloved Wife / Sophia E. Wilker /
1886 – 1971
(Bottom) At Rest
(Back) Walter
10. **Wettlaufer** / Albert H. Wettlaufer / 1893 – 1965 / His Beloved Wife / Muriel M.
Schaefer / 1904 – 1991
(Bottom) At. Rest
(Back) Wettlaufer
11. **Wilker** (Split Face)
(Left Side) Melinda C. / Helmuth / 1891 – 1965
(Right Side) Fred V. / Wilker / 1885 – 1972
(Bottom) 1895 Marie I. Helmuth 1970
(Back) Wilker
12. **Piehl** / Edna G. Woodrow / 1899 – 1965 / Beloved Wife Of / Ernest C. Piehl
/ 1903 – 1976 / Rest In Peace
(Back) Piehl
13. **Steinacker** / Eric Lloyd / Nov. 22, 1955 – Jan. 27, 1965 / Son of / Milton & Dora
/ Steinacker
14. **Schaefer** / William L. Schaefer / 1880 – 1964 / His Beloved Wife / Annie R.
Kaufman / 1888 – 1971
(Bottom) Asleep in Jesus
(Back) Schaefer
15. **Ramseyer** Together Forever (Split Face)
(Left Side) Harold (Paul) / Mar. 10, 1944
(Middle) Nov. 29, 1968
(Right Side) Betty Lou / Faulhauser / June 2, 1948 / Sept. 16, 2014
(Bottom) Parents of Greg, Susan, Scott
(Back) Ramseyer

TRINITY EVANGELICAL LUTHERAN CEMETERY

Section D

Row K

16. **Ramseyer** June 19, 1954 (Split Face)
(Left Side) Donald R. / Ramseyer / Apr. 3, 1935 –
(Right Side) Bernice S. M. / Yause / Mar. 1, 1934 / Nov. 5, 2020
(Bottom) Loving Parents Of / Randy, Jim & Murray
(Back) Ramseyer
17. **Wilker** Ronald George / Feb. 1, 1934 - / Marion Berta (Wettlaufer) / Apr. 23,
1940 – / Married Oct. 7, 1961
(Bottom) Parents Of Dianne, Joanne, Bradley
(Back) Wilke
18. (Bench) In Loving Memory
(Left Side) Robert G. / (Bob) / July 31, 1943 –
(Middle) **Rudy** / Aug. 29, 1964
(Right Side) Joan M. / Korgaard / Sept. 11, 1943 –
(Bottom) Parents Of R. Jarrett & D. Jensen
(Back) Rudy
(Flat Stone) Robert Jarrett Rudy / Nov. 14, 1970 – Apr. 4, 2020
19. **Habel** (Split Face)
(Left Side) Gerald R. / Habel / Apr. 24, 1944 / Aug. 11, 2016
(Middle) July 23, 1965
(Right Side) Margaret J. / Miller / Nov. 2, 1943 –
(Bottom) Proud Parents Of Chris, Jenn & Karen
(Back) Habel
20. In Loving Memory Of / **Yungblut** / Raymond H. / 1938 – 2021 / Edith Erb /
1940 – 2017
(Back) Yungblut / Aug. 1, 1958
21. **MacDonald** / I. Bruce MacDonald / 1923 – 2014 / Husband Of / Mabel E.
Wettlaufer / 1923 – 2017

TRINITY EVANGELICAL LUTHERAN CEMETERY

Section D

Row K

22. **Stockman** / Sandra Ann / 1948 – 2017
(Bottom) Daughter Of / Claus H. & Mabel G. / (Meyer)
(Back) Stockman
23. **Wettlaufer** (Split Face)
(Left Side) William G. / Wettlaufer / Oct. 27, 1941 / Nov. 25, 2017
(Right Side) Ruth Ann F. / McGregor / Sept. 12, 1944 /
(Middle) June 13, 1964
(Bottom) Loving Parents Of Bruce, Joan, Brad / Forever In Our Hearts
(Back) Wettlaufer
24. **Bickle** (Split Face)
(Left Side) Kathleen Alma / Wittig / Apr. 8, 1930 /
(Middle) Aug. 18, 1956
(Right Side) Frank Henry / Bickle / Sept.24, 1926 / Mar. 9, 2018
(Bottom) Parents Of Tom & Jane
(Back) Bickle

Shirley McCall-Hanlon

August 2021

TRINITY EVANGELICAL LUTHERAN CEMETERY

Section D

Row L

1. **Preiss** / John Preiss / Born Sept. 12, 1890 / Died May 28, 1969 / In Loving Remembrance
(Back) Preiss
2. **Kaufman** / George W. Kaufman / 1891 – 1969 / Beloved Husband Of / M. Elizabeth Wagner / 1899 – 1978 / Gone Home
(Back) Kaufman
3. **Yungblut** / Erhardt A. Yungblut / 1907 – 1969 / Beloved Husband of / Edna. M. Wilker / 1905 – 1986 / The Lord Is My Shepherd
(Back) Yungblut
4. **Schaefer** / Arthur W. Schaefer / 1892 – 1969 / At Rest
(Back) Schaefer
5. **Krug** / John A. Krug / 1884 – 1969 / His Beloved Wife / Rebecca E. Stock / 1890 – 1971
(Back) Krug
6. **Heinbuch** / Robert H. Heinbuch / 1920 – 1969 / His Wife / Ruth F. Stahle / 1919 –
(Back) Heinbuch
7. **Wilker** (Split Face)
(Left Side) William J. / Wilker / 1892 – 1968
(Right Side) Flora S. / Herman / 1893 – 1976
(Bottom) The Lord Is My Shepherd
(Back) Wilker
8. **Wilker** / A Loving Father / Emerson Henry Wilker / July 14, 1896 – Dec. 9, 1968 / son Howard George Edwin / Jan. 29, 1929 – Nov. 7, 2013
(Bottom) May He Rest In Peace
(Back) Wilker

TRINITY EVANGELICAL LUTHERAN CEMETERY

Section D

Row L

9. **Weitzel** (Split Face)
(Left Side) Emma K. / 1887 – 1968
(Centre) William H. / 1879 – 1969
(Right Side) Hilda S. / 1894 – 1977
(Bottom) At Rest
(Back) Weitzel
10. **Berg** / Edwin W. Berg / 1891 – 1968 / His Beloved Wife / Edna C. A. Faulhauser
/ 1896 – 1971 / At Rest
(Back) Berg
11. **Kaufman** Together Always (Split Face)
(Left Side) Lorne W. / Kaufman / 1910 – 1968
(Right Side) Margaret / Yungblut / 1915 – 1987
(Back) Kaufman
12. **Hohner** (Main Headstone - Flatstone)
(Left) Wilfred / At Rest / 1894 – 1968
(Right) Clara / At Rest / 1906 – 1975
13. **Youngblut** / Florence C. Youngblut / 1892 – 1968
14. **Schlitt** / In God's Care / Harold Schlitt / 1917 – 1995
(Back) Schlitt
15. **Schlitt** / Robert Durlan / Oct. 1, 1951 – Oct. 4, 1967 / His Mother / Audrey E. M.
Mutch / 1928 – 2015
16. (Split Face) In Loving Memory Of
(Left Side) **Murray** / June E. / Wilker / June 19, 1941 / Dec. 25, 2013
(Right Side) **Zehr** / Lester W. / Zehr / Aug. 19, 1938 / Jan. 18, 2009
(Bottom) Life is temporary, Memories are forever

TRINITY EVANGELICAL LUTHERAN CEMETERY

Section D

Row L

17. **Hitzeroth** / Oct. 17, 1946 (Split Face)
(Left Side) Eric J. C. / Hitzeroth / 1919 – 2009
(Right Side) A. Evelyn / Wilson, RN /. 1924 –
(Bottom) Parents of Trudie & Connie
(Back) Hitzeroth
18. **McKay** Nov. 30, 1946 (Split Face)
(Left Side) John A. / McKay / Oct. 9, 1918 / May 29, 2011
(Right Side) Edna F. / Wilhelm / Sept 8, 1921 / July 16, 2012
(Bottom) Loving Parents Of / Rosanne, James, Larry, Keith
(Back) McKay
19. **Blum** (Split Face)
(Left Side) Walter A. / Blum / Sept. 30, 1923 / Sept. 28, 2020
(Right Side) F. Laverne / Bickle / Nov. 10, 1929 / June 14, 2018
Married Sept. 29, 1951
(Bottom) Loving Parents of Gary and Donald
(Back) Blum
20. **Blum** / Alan Walter Blum / Nov. 22, 1954 - / “Lifetime Butcher” / Loving
Husband Of / Brenda L. / (Campbell) Danneman / Feb. 21, 1957 -
(Back) Blum
- 21 **Blum** (Split Face)
(Left Side) Donald W. / Blum / Nov. 7, 1956 –
(Right Side) Deborah M. / Oliver / Oct. 5, 1955
Married Aug. 2, 1980
(Bottom) Loving Parents Of Jason
(Back) Blum

TRINITY EVANGELICAL LUTHERAN CEMETERY

Section D

Row L

22. **Blum** (Split Face)
(Left Side) Gary E. / Blum / July 24, 1953 –
(Middle) Apr. 27, 1985
(Right Side) Kimberly J. / McPherson / June 6, 1955 –
(Bottom) Loving Parents Of Megan / Ever Loved Ever Remembered
(Back) Blum
23. (foundation only)
24. **Wilker** / Carol M. Thiel / May 27, 1933 – Apr. 3, 2014 / Beloved Wife Of / Glen
A. Wilker / Mar. 13, 1938 –
(Back) Wilker
25. **Zehr** / J. Edward Zehr / Apr. 28, 1931 / Apr. 6, 2016 / His Wife / B. Jean Iutzi
/ Dec. 27, 1933 – Apr. 19, 2016
(Bottom) Loving Parents Of / Brenda, Mark, Rodney, Lori
(Back) Zehr
26. **Wilker** Jan. 19, 1974 (Split Face)
(Left Side) Richard / William / Wilker / Aug. 16, 1953 –
(Right Side) Kathy / Marie / (Jones) / May 1, 1954 –
(Bottom) Proud Parents Of / Jason, Todd & Heather
(Back) Wilker
27. **Yausie** / In Loving Memory Of (Split Face)
(Left Side) Lorne / Daniel / Yausie / 1917 – 2008
(Middle) May 25, 1944
(Right Side) Mae / Antoinette / Wettlaufer / 1921 – 2009
(Bottom) Loving Parents Of / John, Jim, Joanne, Joe
(Back) Yausie

Shirley McCall-Hanlon

Aug. 2021

TRINITY EVANGELICAL LUTHERAN CEMETERY

Section D

Row M

1. **Negrazis** (Split Face)
(Left Side) Mother / Adela / Born Oct. 6, 1909 / Died Feb. 22, 1973
(Right Side) Father / Karl A. / Born Oct. 6, 1903 / Died Nov. 13, 1981
(Back) Negrazis

2. **Schaefer** (Split Face)
(Left Side) Alfred H. / Schaefer / 1897 – 1973
(Right Side) Alice A. / Rowland / 1900 – 1987
(Back) Schaefer

3. **Yausie** / In Memory Of / Stella S. Roth / 1903 – 1972 / Beloved Wife Of / Oscar Yausie / 1890 – 1974
(Left Side) Granddaughter / Denise M. McLachlin / Dec. 20, 1955
(Right Side) Daughter / Edythe Y. Baker / May 27, 1929 – Sept. 8, 2005
(Back) Yausie

4. **Neeb** (Split Face)
(Left Side) Walter J. / 1916 – 1972
(Right Side) Frieda A. / 1909 – 1986
(Bottom) At Rest
(Back) Neeb

5. **Hohner** / Linda Catherine / 1956 – 1972 / Beloved Daughter Of / Carl & Catharine / Hohner / Our Loved One Sleeps Here
(Back) Hohner

6. **Rudy** / Robert Rudy / 1909 – 1972 / His Wife / Doris Rae Holley /
(Back) Rudy

7. **Martin** (Split Face)
(Left Side) Father / W. Gustov / Martin / Sept. 22, 1896 / July 20, 1986
(Right Side) Mother / Emma / Danner / Sept. 28, 1894 / Oct. 23, 1983
(Back) Martin

TRINITY EVANGELICAL LUTHERAN CEMETERY

Section D

Row M

8. **Martin** (Split Face)
(Left Side) Gistave O. / Martin / 1923 – 1972
9. **Miller** / In Memory Of / Ernetta Catherine / 1904 – 1972 / Beloved Daughter Of
/ Henry and Mary Miller
(Back) Miller
10. **Schneider** (Split Face)
(Left Side) Walter H. / Schneider / 1919 – 1972
(Right Side) Florence / Ruland / 1924 – 2011
(Bottom) The Lord Is My Shepherd
(Back) Schneider
11. **Liebler** / Arthur E. Liebler / 1886 – 1972 / Beloved Husband Of / Agnes E.
Quehl / 1889 – 1981
(Back) Liebler
12. **Hemmerich** (Split Face)
(Left Side) Henry M. / Hemmerich / 1906 – 1972
(Right Side) Lorina E. / Fries / 1907 – 1998
(Back) Hemmerich
13. **Wilker** / Jacob J. Wilker / 1890 – 1983 / His Beloved Wife / Martha Lange /
1895 – 1971
(Back) Wilker
14. **Kollman_** In God's Care (Split Face)
(Left Side) Mother / C. Kathleen / Lotz / 1920 – 1971
(Right Side) Father / Wilfred J. / Kollman / 1905 - 1989)

TRINITY EVANGELICAL LUTHERAN CEMETERY

Section D

Row M

15. **Beynon** / Apr. 18, 1953 / Carl M. W. / Beynon / Nov. 25, 1928 / Nov. 16, 2007 / Rosemary M. / Wright / May 14, 1932 / ____ / Loving Parents Of Joanne, Susan, Sandra
(Back) Beynon
16. **Morgenroth** / Edna Louise RN / 1910 – 2007 / Daughter of / Gottfried & Elizabeth / Orgenroth / Loving sister, aunt, mentor / Remembered by / long time friend Nancy
(Back) Morgenroth
17. **Brenner** / Sept. 30, 1972 / Brenda Louise Zehr / May 4, 1952 – June 30, 2007 / Beloved wife of / Clare A. Brenner / Proud parents of Cory and Jodi
(Back) Brenner
18. **Bell** In Memory Of (Split Face)
(Left Side) Jack / Bell / 1916 – 2007
(Right Side) Violet V. / Roth / 1914 – 2008
19. **Zilke** / Oct. 17, 1969 (Split Face)
Left Side) Gary G. / Zilke / Nov. 3, 1945 / Jan. 2, 2007
(Right Side) I. A. Shirley / Wilker / Oct. 8, 1948
(Bottom) Until We Meet Again
(Back) Zilke
20. **Howe** / Lloyd Elwood Howe / Sept 26, 1940 – Mar 3, 2007 / Beloved Husband Of / Norma Maryellen / Wettlaufer / Feb 12, 1944 / Loving Parents Of / Kim, Lloyd. Christine, Bradley
(Back) Howe
21. **Blickman** / In God's Care (Split Face)
(Left Side) Lorraine C. M. / Sippel / 1932 – 2006
(Right Side) Martin W. / Blickman / 1932 – 2019
(Bottom) Proud Parents of Melody & Michelle
(Back) Blickman

TRINITY EVANGELICAL LUTHERAN CEMETERY

Section D

Row M

22. **Krantz** In Loving Memory Of (Split Face)
(Left Side) Clarence A. / Krantz / Aug. 16, 1916 / Aug. 25, 2006
(Centre) Apr. 22, 1950
(Right Side) Irene G. / Faulhafer / Aug. 17, 1930
(Base) Loving Parents Of Ken, Glen, Gloria, Linda
(Back) Krantz
23. I Will Fly Away / **Croft** / Gordon James Croft / Nov. 24, 1961 – Mar. 21, 2006 /
Beloved Husband Of / Nancy Jean Rose / Loving Parents Of Jeff & Ashley / Gone
But Not Forgotten
24. **Nafziger** / Into Thy Hands O'Lord (Split Face)
(Left Side) Emerson / Nafziger / Jan. 7, 1919 / Jan. 7, 2005
(Right Side) Delphine R. A. / Heinbuch / Nov. 29, 1922 / June 21, 2008
(Bottom) Loving Parents Of Twyla
(Back) Nafziger

Shirley McCall-Hanlon

July 2021

TRINITY EVANGELICAL LUTHERAN CEMETERY

Section E

Row A

1. **Kebbel** (Split Face)
 (Left Side) August / Kebbel / Aug. 6, 1895 / Mar. 10, 1979
 (Right Side) Helene / Schaff / Sept. 30, 1910 / Mar. 21, 1994
 (Bottom) In Silence We Remember

2. **Stein** In Loving Memory Of (Split Face)
 (Left Side) John / Stein / 1908 - 1979
 (Right Side) Frieda M. / Wittig / 1912 - 2002
 (Bottom) Rest In Peace
 (Back) Stein

3. **Stock** Agnes W. / 1905 - 1908
 (Bottom) Peace, Perfect Peace
 (Back) Stock

4. **Kaufman_** Marie W. Krug / 1918 – 1978 / Beloved Wife Of /
 Roy J. Kaufman / 1917 – 1985
 (Back) Kaufman

5. **Weicker** Robert Edward / 1950 – 1978 / Beloved Son Of / Geo. & Shirley
 / Rest In Peace
 (Riser with Split Face) (Left Side) George John / Weicker / 1928 – 2006
 (Right Side) Shirley Mae / Nixon / 1930 -

6. (Flatstone) In Memory Of / Milton W. **Roth** / 1940 – 1978

7. **Wilker** (Split Face)
 (Left Side) Lorna C. / 1903 – 1981
 (Right Side) Norman H. / 1893 – 1978
 (Back) Wilker

8. **Yungblut** In Memory Of / Harold H / Yungblut / Oct. 12, 1916 / Dec. 28,
 1977 /
 Husband Of / Beatrice L. M. / Hammer / July 7, 1916 / Oct. 23, 2020 / Loving
 parents of Maurice, Jack, Ialean, Bonnie / The Lord Is My Shepherd

TRINITY EVANGELICAL LUTHERAN CEMETERY

Section E

Row A

9. **Metz** In Loving Memory Of / George / 1882 – 1977 / Beloved Son Of /
Reinhardt & Catherina / Metz

10. **Schaefer** In Loving Memory Of / Irene C. Wettlaufer / 1906 – 1977 / Beloved
Wife Of / Gordon L. Schaefer / 1905 - 1995
(Back) Schaefer

Shirley McCall-Hanlon May 2021

TRINITY EVANGELICAL LUTHERAN CEMETERY

Section E
Row B

1. **Hilderley** (Split Face)
 (Left Side) Selma E. / Wilker / 1915 - 2004
 (Right Side) Lloyd H. / Hilderley / 1915 – 1981
 (Bottom) Rest In Peace
 (Back) Hilderley

2. **Wilker** Elton George Wilker / Dec. 29, 1910 – Dec. 25, 1986 / His Wife /
 Margaret Louise Wilker / June 22, 1913 – July 3, 2010
 (Back) Wilker

3. **Schaefer** (Split Face)
 (Left Side) Austin J. / Schaefer / 1914 – 1981
 (Right Side) Doris V. C. / Krug / 1921 - 2015
 (Bottom) To Memory Ever Dear

4. **Schneider** (Split Face)
 (Left Side) Louis C. / 1916 – 1981
 (Right Side) Clara E. / 1909 - 2003
 (Bottom) God Is Love
 (Back) Schneider

5. **Berg** (Split Face) In God’s Care
 (Left Side) George / Berg / 1889 – 1981
 (Right Side) Flora E. / Wilker / 1896 - 1993

6. **Weitzel** (Split Face)
 (Left Side) Clarence / Weitzel / 1907 – 1981
 (Right Side) Laura M. / Weicker / 1907 - 2001
 (Back) Weitzel

TRINITY EVANGELICAL LUTHERAN CEMETERY

Section E

Row B

7. **Yausie_** (Split Face) In Loving Memory Of
(Left Side) Father / Daniel / Yausie / 1887 – 1981
(Centre) Mother / Geraldine / Wittig / 1897 - 1993
(Right Side) Son / Walter / Yausie / 1921 - 1994
(Back) Yausie
8. **Kaufmann_** (Split Face)
(Left Side) Willis / Reinhardt / Johannas / 1926 – 1981
(Right Side) His Wife / Effie Louise / Becker / 1912 - 1997
(Back) Kaufmann

Shirley McCall-Hanlon

May 2021

TRINITY EVANGELICAL LUTHERAN CEMETERY

Section E

Row C

1. In God's Care / **Wettlaufer** / Dorothy Pauline / Wettlaufer / June 17, 1912 /
Jan 26, 2001
(Back) Wettlaufer

2. **Schoeck** (Split Face) In Loving Memory Of
(Left Side) Katherine / Kean / 1906 – 1985
(Right Side) Stefan / Schoeck / 1904 – 1989
(Back) Schoeck

3. **Wilker** (Split Face) In Loving Memory Of
(Left Side) Lloyd H. / Wilker / 1924 – 1985
(Right Side) Dorothy E. / Bale / 1929 - 2008
(Back) Wilker / Loving parents of Rosanne, Richard, Allan, Linda

4. **Gischler** (Split Face)
(Left Side) Valentine J. / 1902 – 1985
(Right Side) Elmer C. / 1908 – 1990
(Centre) Brothers
(Bottom) Lifes Work Well Done
(Back) Gischler

5. (Flat Stone) Clayton Peter **Steinacker** / 1918 – 1984 / Beloved Husband Of /
Myrtle Elaine Herlick / 1924 – 1995
(Front) Steinacker

6. **Schmidt** (Split Face)
(Left Side) Father / Lorne / 1910 – 1984
(Right Side) Mother / Florence / 1920 – 2001
(Bottom) All that we have is from the Lord
(Back) Schmidt / Parents of / Janice, Ronald, Joyce, Barry & Linda

TRINITY EVANGELICAL LUTHERAN CEMETERY

Section E

Row C

7. **Winhold** (Split Face) In Loving Memory Of
 (Left Side) Father / Clifford A. / Winhold / 1888 – 1984
 (Right Side) Mother / Latonie E. / Wilker / 1895 – 1986
 (Back) Winhold
8. **Heinbuch** / Milton Eckhardt / Heinbuch / 1919 – 2009
 (Bottom) Gone To Rest
 (Back) Heinbuch
9. **Wettlaufer** (Split Face)
 (Left Side) Emma L. Krug / Heinbuch / 1894 – 1986
 (Right Side) Gilbert H. / Wettlaufer / 1904 – 1984
 (Bottom) At Rest
 (Back) Wettlaufer

TRINITY EVANGELICAL LUTHERAN CEMETERY

Section E

Row D

1. **Metz** In God's Care / Herbert John Christian / 1906 – 1988 / Loving
Brother Of / Lorenz, William, Gordon, Wilfred, Alvin & Hilda
(Back) Metz
2. **Kaufman_** Thomas H. Kaufman / 1902 – 1988 / Beloved Husband Of / Martha
E. Quehl / 1904 – 2000
(Bottom) Into Thy Hands, O Lord
(Back) Kaufman
- 3 **Kaufman_** Ida W. Heltcher / 1901 – 1987 / Beloved Wife Of / Andrew C.
Kaufman / 1894 – 1992
(Bottom) Ever Remembered, Ever Loved
(Back) Kaufman
4. **Eifert** Carl J. Eifert / 1907 – 1987 / Beloved Husband Of /
Bessie A. Krug / 1907 - 2012
(Bottom) At Rest
5. **Stockman** In Loving Memory Of / Claus H. Stockman / 1918 – 1987 /
Beloved Husband Of / Mabel G. Meyer / 1916 – 1995
6. (Split Face)
(Left Side) Husband / Willis W. / **Fryfogel_** / May 24, 1927 / May 30, 1987
(Right Side) Wife / Doris A. / Mogk / May 26, 1928 / Aug. 31, 2019
(Bottom) Fryfogel
(Back) Fryfogel
7. **Wagner** Clarence J. F. Wagner / 1908 – 1987 / Beloved Husband Of / Syvilla
Pearl Burchatzki /
(Bottom) In Silence We Remember
8. **Berg** In Loving Memory Of / Elmer Henry / Berg / Jan. 8, 1921 / Apr.
13, 1987

TRINITY EVANGELICAL LUTHERAN CEMETERY

Section E

Row E

1. **Schlitt** In God's Care / Hilda M. / 1911 – 1992
2. **Rudy** (Split Face) In Loving Memory Of
(Left Side) Dorothy A. / Vogt / 1913 – 1991
(Right Side) David H. / Rudy / 1914 - 1993
3. **Krug** (Split Face)
(Left Side) Husband / Robert E. / Krug / 1922 – 1990
(Right Side) Wife / Beatrice K. / Kaufman / 1922 - 2015
(Bottom) Into Thy Hands, O Lord
(Back) Krug
4. **Wettlaufer** (Split Face) In God's Care
(Left Side) Clarence C. / Wettlaufer / Mar. 4, 1900 / Dec. 9, 1990
(Right Side) Clara B. / Wilker / May 7, 1908 / Nov. 27, 1991
(Bottom) Loving Parents of Ruth, Robert, William
(Back) Wettlaufer
5. **Koellner** (Split Face)
(Left Side) Husband / Gotthardt F. / Koellner / 1886 – 1990
(Right Side) Wife / Elsie / Hinz / 1898 – 1991
(Bottom) The Lord Is My Shepherd
(Back) Koellner
6. **Metz** In God's Care / Wilfred Reinhardt / 1911 – 1990 / Beloved Brother
Of / Gordon Louis / 1908 – 1990
(Back) Metz
7. **Lupton** In God's Care / Ruth E. Schaefer / June 8, 1945 / May 30, 1990
(Bottom) Mother of Sherri & William
8. (Flatstone) In Loving Memory Of / Mabel W. **Cook** / Mar. 20, 1908 / Nov. 17,
1989

TRINITY EVANGELICAL LUTHERAN CEMETERY

Section E

Row F

1. **Kaufmann** / Lorna Doris Marie / Nov. 11, 1949 – Oct.11, 2010 / Beloved Daughter
Of / Lorne & Marie
(Bottom) Ever Remembered, Ever Loved
2. **Yungblut** / Jack L. Yungblut / 1941 – 1995
3. **Kaufmann** / In Loving Memory Of / Lorne H. W. Kaufmann / Mar. 24, 1921 –
Feb. 1, 1995 / Beloved Husband Of / Marie L. C. Wilker / Feb 20, 1927 –
Oct. 13, 2014
(Bottom) Beloved Parents Of / Allan, Lorna, Robert, Marlene
(Back) Kaufmann
4. **Brodrecht** / In Loving Memory Of / Gordon C. / 1911 – 1993 / Beloved Son Of
/ Jacob & Sophia
5. **Wettlaufer** / Archibald W. / 1921 – 1993 / Husband Of / Clarice I. / Steinman
(Bottom) Loving Father Of James
6. (Split Faced)
(Left Side) Kenneth W. / 1924 – 1993 / You Are / In Our
(Centre) **PITZ**
(Left Side) Evelyn B. / 1927 - 2003 / Hearts / Forever
7. **McGregor** / In God's Care (Split Faced)
(Left Side) Howard W. / McGregor / Oct. 24, 1917 / Jan. 21, 1993
(Right Side) Helen M. / Wilker / Apr. 22, 1921 / May 19, 2018
(Bottom) Loving Parents Of / Ruth Ann, James, Mary Lou
(Back) McGregor
8. **Wilhelm** (Split Faced)
(Left Side) George R. / Wilhelm / Apr. 16, 1916 / Feb. 19, 1993
(Right Side) Lenore O. / McGregor / May 30, 1916 / Feb. 14, 1996
(Bottom) Loving Parents Of / Arlene, Ken, Sandra, Linda, Jane, Brian
(Back) Wilhelm

TRINITY EVANGELICAL LUTHERAN CEMETERY

Section E

Row F

9. **Willhelm** / Kenneth George / Mar. 16, 1941 – Nov. 14, 1992 / Beloved Husband
Of / Phyllis Elizabeth / Lupton
(Bottom) Proud Parents Of / Jim, Nancy, Steve & Mark

10. **Wettlaufer** / Edna May / Wettlaufer / Feb. 6, 1912 / Oct. 18, 1992
(Bottom) Rest In Peace

Shirley McCall-Hanlon

July 2021

TRINITY EVANGELICAL LUTHERAN CEMETERY

Section E

Row G

1. In God's Care / **Newbury** / Victor J. Newbury / 1923 – 2003 / Beloved Husband
Of / Jean A. Wettlaufer
(Back) Wettlaufer / Newbury / Aug. 2, 1963

2. **Glanfield** / William Edward / 1926 – 1999 / Husband of / Doris M. Wettlaufer /
1922 – 2005
(Back) Glanfield

3. **Thier** / Alfred Adolf / 1936 – 1999
(Bottom) On The Wings Of Angels
(Back) Thier / Brother Of / Elli, Gary, Egon / Ray & Grace

4. **Scheerer** / Douglas H. Scheerer / 1954 – 1999
(Bottom) Loving Father Of / Angela and Joe

4. **Scheerer** (Split Face)
(Left Side) Allan J. / Scheerer / 1921 – 2006
(Right Side) Margaret E. / Rock / 1923 – 2010
(Bottom) Loving Parents Of / Don, Doug, Gerald

6. **Herlick** / In Loving Memory Of (Split Face)
(Left Side) Harold W. / Herlick / 1926 – 1999
(Right Side) Ruth M. / Blum / 1929
(Bottom) Loving Parents Of Judi
(Back) Herlick

7. (Split Face)
(Left Side) Arnold Christian / **Russwurm** / June 8, 1942 / Mar. 26, 1999
(Right Side) Shirley Lavina / Hill / Sept. 6, 1944
(Bottom) Russwurm
(Back) Russwurm

TRINITY EVANGELICAL LUTHERAN CEMETERY

Section E

Row G

8. **Matthies** / Carl A. / Mar. 24, 1913 / June 5, 1998
(Bottom) Life's Work Well Done
(Back) Matthies
9. **Rudy** (Split Face)
(Left Side) Ethel M. / Rudy / 1906 – 1998
(Right Side) Helen M. / Rudy / 1916 – 2002
(Bottom) Lovingly Remembered
(Back) Rudy
10. **Wilker** / Clarence Henry / March 25, 1919 / December 15, 1997 / Beloved Son
Of / John and Barbara
11. **Keutsch** / Beulah Margaret / 1910 – 1996 / Daughter Of / John & Annie /
Keutsch
(Bottom) Loved By All Who Knew Her
12. **Lamers** / Theodorus W. H. / 1930 – 1995 / Beloved Husband Of / Lorraine B.
Huras / 1932 – 2014
(Bottom) Loving Parents Of / Suellen & Timothy
(Back) Lamers

Shirley McCall-Hanlon

July 2021

TRINITY EVANGELICAL LUTHERAN CEMETERY

Section E

Row H

1. **Sippel** (Split Face)
(Left Side) Roy W. / Sippel / 1926 – 2009
(Right Side) Catherine / Flynn / 1929
(Bottom) The Lord Is My Shepherd
(Back) Sippel
2. **Killing** June 14, 1968 (Split Face)
(Left Side) John V. / Killing / Apr. 26, 1946 / Sept. 20, 2009
(Right Side) Linda V. / Wilhelm / May 7, 1947
(Bottom) Proud Parents Of Kari, Kent, Suzanne
(Top of Base) Live Well, Laugh Often, Love Much
(Back) Killing
3. **Chapman** / Brian John / October 8, 1949 / November 3, 2005
(Bottom) Beloved Son Of / John and Elfrieda
4. **Wilker** / Andrew John / Valentine Wilker / Nov. 5, 1917 / Feb. 26, 2007
(Bottom) Son Of / John & Barbara
5. **Hohner** / In God's Care / Percy M. Hohner / 1936 – 2004 / Beloved Husband Of
/ Arlene K. Ruby / 1947 – 2016
6. **Hinsperger** / Ada E. / nee Schlitt / August 30, 1914 / November 17, 2003 /
Loving Wife Of Francis
(Bottom) "The Lord Is My Shepherd"

TRINITY EVANGELICAL LUTHERAN CEMETERY

Section E

Row H

7. **Steinacker** (Split Face)
(Left Side) Edward T. / Steinacher / Feb 6, 1916 / Dec. 24, 2002
(Right Side) Doris C. / Herlick / Mar. 23, 1923 / Jun. 4, 2003
(Bottom) Loving Parents Of Dale and Kevin
8. **Weitzel** / Andrew M. D. (Andy) / 1959 – 2002 / Beloved Father Of / Keli,
Andrea, Sarah
(Back) Weitzel
9. (Flat Stone) Florence / **Diehl** / 1906 – 2001
10. (Split Face)
(Left Side) **Fleming** / Margaret Marie / Fleming / May 14, 1949 / Sept. 1,
2001 / Lynn & Patti
(Right Side) Mason / Kenneth Wray / **Mason** / May 15, 1947 / Nov. 14, 2017
/ Lorelei & Cathie
(Bottom) Their Loving Children / Always Loved, Always Remembered
(Back) Precious Memories
11. (Top Stone) **Weitzel** / May 25, 1946 / Wilfred Weitzel / 1922 – 1999 /
Beloved Husband Of / Doris L. Wilker / 1928
(Bottom Stone) Forever & For Always (Split Face)
(Left Side) Don MacLachlan / 1957
(Right Side) Bernice Facey / 1948 – 2014
(Bottom Line) Jennifer Facey / 1969
(Back) Weitzel / Loving Parents / Of / Carl, Bernice / Margaret, William
/ Andrew & Leanne

Shirley McCall-Hanlon

July 2021

TRINITY EVANGELICAL LUTHERAN CEMETERY

Section F

Row A

1. **Merklinger** George T. / 1922 – 1986 / Husband Of / Geoline J. Herman /
1927 - ____ (Back) Son / George Andrew / Feb. 9, 1952 / Aug 7, 2019
(Jardinere) Rest In Peace
2. **Wittig** Edward G. / 1910 – 1977 / Beloved Son Of / Jacob & Catherine /
Wittig / Rest In Peace
3. **Cook** (Split Face)
(Left Side) Wilfred L. / Cook / 1919 - 1976
(Right Side) Doris J. / Vander / 1925 – 1981
(Bottom) In God's Care
4. **Moritz** (Split Face)
(Left Side) Father / Karl H. / Moritz / 1902 – 1976
(Right Side) Mother / Martha M. / Danner / 1902 - 1992
(Bottom) Rest In Peeace
- 5 **Preiss** (Split Face)
(Left Side) Barbara / 1895 – 1976
(Right Side) Margaret / 1895 – 1992
(Bottom) Peace, Perfect Peace
(Back) Preiss
6. **Preiss** Norman Preiss / Born Nov. 11, 1894 / Died Nov. 8, 1975
(Bottom) In Loving Remembrance
(Back) Preiss
7. Frank **Merklinger** / Patrolman / R.C.N.V.R. / 25 Sept. 1975 / Aged 56
8. **Wettlaufer** (Split Face)
(Left Side) Wilfred G. / Wettlaufer / 1897 – 1975
(Right Side) Louise P. / Schmidt / 1897 – 1977
(Bottom) Rest In Peace
9. (Split Face)
Left Side) Milton W. / **Matthies** / 1895 – 1975
(Right Side) Margaret / Beyer / 1905 – 1989
(Bottom) Matthies
(Back) Matthies

Shirley McCall-Hanlon

May 2021

TRINITY EVANGELICAL LUTHERAN CEMETERY

Section F

Row A

10. **Berger** (Split Face) In God's Care
(Left Side) Husband / Herbert H. Berger / 1899 – 1977
(Right Side) Wife / Pearl / Nicklas / 1905 – 1989
(Back) Berger
11. **Yause** (Split Face) In Loving Memory Of
(Left Side) Mother / Mabel A. / Schlemmer / 1894 – 1975
(Right Side) Father / Charles / Yause / 1893 – 1990
(Back) Yause
12. (Flatstone) John Gordon / Aug. 25, 1954 – June 17, 1975 / Beloved Son Of / Ray & Marlene / 1930 – 2003 / **Berg** / 1933 – 2016 / Eternal Rest
13. **Quehl** In Loving Memory Of / Charles J. Quehl / 1901 – 1975 / Beloved Husband Of / Ruby L. Heinbuch / 1905 – 1983
(Back) Quehl

TRINITY EVANGELICAL LUTHERAN CEMETERY

Section F

Row B

1. **Scheerer** In Loving Memory Of / Mary Ann Yause / Jan. 2, 1885 – Oct. 7, 1981 /
Wife Of / Johannes Ludwig Scheerer / Sec. 14, 1885 – Jan. 21, 1955
2. **Berg** (Split Face)
(Left Side) Hazel T. / Innes / 1923 – 1980
(Right Side) Walter H. / Berg / 1923 – 2005
(Bottom) Till We Meet Again
3. **Bauer** Lenore W. C. / Bauer / Aug. 28, 1906 / Sept. 14, 2005 / Her Memory
Is Blessed
4. **Heinbuch** In Loving Memory Of / Ellen Elizabeth / 1896 – 1980
5. **Schwantz** Helen W. / 1917 – 1980 / Beloved Daughter Of / William & Minnie /
Schwantz / At Rest
6. **Neeb** (Split Face)
(Left Side) Doris M. / Woods / 1920 – 1980
(Right Side) Harold J. / Neeb / 1916 – 2005
(Bottom) Peace Perfect Peace
(Back) Neeb
7. **Bender** (Split Face) In Loving Memory Of
(Left Side) Lavelle E. M. / Heinbuch / 1921 – 1980
(Right Side) Delton L. / Bender / 1913 – 1993
(Back) Bender
8. **Krug** In Loving Memory Of / Frederick A. Krug / 19902 – 1980 / Beloved Husband
Of / Ruby Anna Berg / 1913 – 2002 / Their Daughter / Marion 1939 –
(Back) Krug
9. **Malcho-Roth** (Split Face)
(Left Side) Douglas G. Malcho / 1929 – 2003 / His Beloved Wife / Bernice A. Brown /
1931 - _____
(Right Side) Deborah J. Malcho / 1952 – 1979 / Beloved Wife of Randy L. Roth
(Bottom) Lo, I Am With You Always
(Back) Roth – Malcho

TRINITY EVANGELICAL LUTHERAN CEMETERY

Section F

Row B

10. **Roth** William Roth / 1912 – 1979 / Beloved Husband Of / Dorothy Ellen /
Anderson / 1922 – 2002
11. **Seltzer** Carolyn A. Eifert / 1938 – 1979 / Wife Of / Ronald C. Seltzer / 1935 -1989
(Back) Seltzer
12. **Wilker** (Split Face) In Loving Memory Of
(Left Side) Roy Clarence Lloyd / Wilker / May 12, 1931 – Aug. 23, 1979
(Right Side) Olive Joyce / Stein / Oct. 28, 1936 –
(Back) Wilker
13. (Flatstone) Edward P. / **Wettlaufer** / 1904 - 1979

Shirley McCall-Hanlon

May 2021

TRINITY EVANGELICAL LUTHERAN CEMETERY

Section F

Row C

1. Edwin C. **Wilker** / Jan. 6, 1903 – June 11, 1985 / Until We Meet Again
(Back) Wilker
2. **Weisman** / Karl R. Weisman / 1898 – 1984 / / Husband Of / Olga A. Otto /
1906 – 1995 / Rest In Peace
3. **Sippel** / William H. Sippel / 1899 – 1984 / Beloved Husband Of / Hilda M. Wettlaufer
1902 – 1988 / Asleep In Jesus
4. **McMillan** / Louis V. McMillan / 1898 – 1983
(Back) McMillan
5. **Mather** (Split Face)
(Left Side) Norman L. / Mather / 1902 – 1983
(Right Side) Marion C. / Youngblut / 1906 – 1986
(Bottom) Peace Perfect Peace
(Back) Mather
6. **Pletsch** (Split Face)
(Left Side) Wilma E. M. / Heinbuch / 1922 – 1983
(Right Side) Elmer K. / Pletsch / 1915 – 1997
(Bottom) Forever In Our Hearts
(Back) Pletsch
7. **Herman** / Caroline A. Herman / 1900 – 1983 / Daniel C. Herman / 1893 – 1991
(Bottom) Till We Meet Again
(Back) Herman
8. **Wilker** (Split Face)
(Left Side) Alfred J. / Wilker / 1897 – 1983
(Right Side) Adeline / nee Tier / 1902 – 1992
(Back) Wilker
9. **Schaefer** (Split Face)
(Left Side) To Live In The Hearts / Of Those We Love / Is Not To Die
(Right Side) Paul Austin Schaefer / Sept. 28, 1956 – Mar. 8, 1983 / Beloved Husband Of /
Gloria Jean Buffham / Devoted Parents Of / Ryan Walter Schaefer
(Back) Schaefer

TRINITY EVANGELICAL LUTHERAN CEMETERY

Section F
Row C

10. **Krantz** (Split Face)
(Left Side) Harriet Q. / Alexander / 1909 – 1984
(Right Side) Emerson W. / Krantz / 1893 – 1982
(Bottom) Gone To Rest
11. **Heinbuch** (Split Face)
(Left Side) William V. / Heinbuch / 1890 – 1982
(Right Side) Emma Maria / Wilker / 1892 – 1996
(Bottom) Home Sweet Home
(Back) Heinbuch
12. **Nicholas** / Clara M. Berger / 1900 – 1982 / Beloved Wife Of / George Nicholas
13. **Wilker** / In Loving Memory Of / Theodore H. Wilker / 1899 – 1982 / Beloved Husband
Of / Clara M. Kalbfleisch / 1906 – 1991
(Riser) Their Son Bruce F. Wilker / 1932 – 1991 / Beloved Husband of Pearl V.
Bundscho / Loved Father of Shayne, Debbie, Kim, Wayne
14. **Heinbuch** / In God's Care / Irene Margaret / Apr 14, 1917 – July 31, 1982
15. **Greve** (Split Face) In God's Care
(Left Side) Irvin P. / Greve / 1913 – 1982
(Right Side) Adeline / Eicher / 1918 – 2005

Shirley McCall-Hanlon
May 2021

TRINITY EVANGELICAL LUTHERAN CEMETERY

Section F

Row D

1. **Youngblut** / John Adam / 1904 – 1987 / Arnetta / 1918 – 2002
(Back) Youngblut
2. **Mohr** / Adam Mohr / 1906 – 1987 / Beloved Husband Of / Edna Yausie / 1909 – 2007
3. **Schaefer** (Split Face)
(Left Side) Brother / Erhardt J. / Schaefer / 1909 – 1987
(Right Side) Sister / Dora M. / Schaefer / 1902 – 1996
(Back) Schaefer
4. **Morgenroth** (Split Face)
(Left Side) Paul K. Morgenroth / Mar. 10, 1917 – Jan. 4, 2003
(Right Side) Katharine M. (Weicker) / Aug 25, 1919 – Dec. 30, 1986
5. **Chapman** (Split Face)
(Left Side) John G. E. / Chapman / 1919 – 1986
(Right Side) Elfrieda / nee Wilker / 1923 –
6. **McDermott** / Helen M. Wettlaufer / 1919 – 1986 / Beloved Wife Of / Stanley N.
McDermott / 1919 – 2006
(Bottom) Gone But Never Forgotten
(Back) McDermott
7. **Heinbuch** (Split Face)
(Left Side) Father / Clayton J. / Heinbuch / 1914 – 1986
(Right Side) Mother / Erma M. / Weicker / 1916 – 2011
(Bottom) Parents of Keith, Grant, Clair
(Back) Heinbuch
8. **Hohner** / Carl H. Hohner / 1929 – 1986 / Beloved Husband Of / Catherine L. Wilker /
1931 – 2005
(Bottom) Ever Remembered, Ever Loved
(Back) Hohner
9. **Krug** (Split Face)
(Left Side) Irene E. M. M. / Gischler / 1906 – 1986
(Right Side) Henry E. / Krug / 1907 – 1994
(Bottom) At Rest
(Back) Krug

TRINITY EVANGELICAL LUTHERAN CEMETERY

Section F

Row D

10. **Wettlaufer** / Terrence Gordon / 1941 – 1986 / Beloved Son Of / Norman & Pearl
Wettlaufer
11. **Wettlaufer** (Split Face)
(Left Side) Norman A. / Wettlaufer / 1912 – 1990
(Right Side) Pearl M. / Wittig / 1918 – 2008
(Bottom) Loving Parents Of / Delores, Terrence, Norma, Jane, Gail, Bonnie
12. **McDermott** / Lucy J. Walter / 1916 – 1986 / Beloved Wife Of / R. Clair McDermott /
1914 – 1996
(Bottom) At Rest
(Back) McDermott
13. **Vogt** (Split Face)
(Left Side) Husband / Walter E. C. / Vogt / Oct. 12, 1904 – Nov. 28, 1985
(Right Side) Wife / Dorothy M. C. / Foerster / Feb. 7, 1901 – Feb. 10, 1989
(Bottom) Rest In Peace
(Back) Vogt

Shirley McCall-Hanlon
May 2021

TRINITY EVANGELICAL LUTHERAN CEMETERY

Section F

Row E

1. **Schultz** (Split Face)
(Left Side) Harvey J. / Schultz / 1902 – 1990
(Right Side) Kathleen N. / Jones / 1905 – 1994
(Bottom) Loving Parents of Dorothy, John
(Back) Schultz
2. **Clarke** / Frederick James / 1919 -1990 / Beloved Husband of / Elsie M. Wettlaufer /
1920 – 2005
3. **Schaefer** (Inscription on Bible) Forever Remembered – Forever Loved / Beloved
Daughter Of / Robert & Gloria
(Bottom) Lori Jean / Oct. 27, 1970 / Aug. 11, 1989
(Back) Schaefer
4. **Herman** / Andrew Wilfred / Herman / May 29, 1897 – July 23, 1989 / His Wife /
Maude Irene Faw / Jan. 21, 1908 – Aug. 20, 1990
(Back) Herman
5. **Weicker** (Split Face) In Loving Memory Of
(Left Side) Earl M. / Weicker / 1926 – 1989
(Right Side) Margaret M. / Vogel / 1927 - _____
(Back) Weicker
6. **Herman** / Rosey C. Wagner / 1893 – 1988 / Wife Of / J. Andrew Herman / 1898 – 1928
/ Daughter / Marcella A. / 1924 - _____
(Back) Herman
7. **Faulhauffer** / In Memory Of / Henry C. Faulhauffer / 1895 – 1988 / Beloved Husband Of /
Lucinda W. Wilker / 1898 – 1994
(Bottom) Rest In Peace
8. **Wittig** (Flat Stone) (Split Face)
(Left Side) John G. W. / Wittig / 1903 – 1988
(Right Side) Florence S. / Ford / 1925 – 2003
9. **Schaefer** (Split Face)
(Left Side) Robert C. / Schaefer / Mar. 4, 1940 / July 21, 1988
(Right Side) Gloria J. / Bolton / June 8, 1940 / Aug. 6, 2007
(Bottom) Peace, Perfect Peace
(Back) Schaefer

TRINITY EVANGELICAL LUTHERAN CEMETERY

Section F

Row E

10. **Kentish** (Split Face)
(Left Side) Arthur / Thomas / 1894 – 1988
(Right Side) Vera / Heinbuch / 1908 – 1989
11. **Roth** (Split Face) In Loving Memory Of
(Left Side) Dorothy / Elizabeth / Fall / July 28, 1912 – April 4, 1988
(Right Side) John / Milton / Roth / May 28, 1919 – Feb. 11, 1990
(Back) Roth
12. **Morgenroth** (Split Face)
(Left Side) David P. / Morgenroth / 1932 – 1988
(Right Side) (blank)
(Bottom) The Lord Is My Shepherd
13. **Mosher** (Split Face)
(Left Side) Eleanor M. / Randall / July 22, 1927 / Feb. 15, 1988
(Right Side) Forrest R. / Mosher BA. B.D. / July 20, 1920 / Jan. 19, 1992
(Bottom) Be faithful unto death, and I / will give you the crown of life / Rev. 2:10

Shirley McCall-Hanlon

May 2021

TRINITY EVANGELICAL LUTHERAN CEMETERY

Section F

Row F

1. **Weicker** / Hilda B. / Nov. 23, 1913 / Apr. 8, 200
(Bottom) The Rose Of Love / Blooms Forever

2. **Schmidt** (Split Face)
(Left Side) Peter E. / Schmidt / 1914 – 1995
(Right Side) Hazel V. M. / Neeb / 1921 – 2016
(Bottom) Loving Parents Of Gary, Diane, / Sheila, Marjie, Donna, Mark
(Back) Schmidt

3. **Wettlaufer** (Split Face)
(Left Side) Son / Leonard P. / Wettlaufer / 1934
(Centre) Mother / Verna A. M. / Schaefer / 1911 – 1994
(Right Side) Father / Gordon G. / Wettlaufer / 1909 – 1995
(Bottom) Loving Parents Of / Leonard, Elva, Ethel, Lenore, Phyllis
(Back) Wettlaufer

4. **Schlotzhauer** / Viola E. M. Herman / 1909 – 1994 / Beloved Wife Of / Fred J.
Schlotzhauer / 1908- 2004
(Bottom) Dear Parents Of / Jean, Ruth, Rob, Glen, Murray, Melba, Dale, Paul
(Back) Schlotzhauer

5. **Wettlaufer** (Split Face)
(Left Side) Lorne H. / Wettlaufer / 1914 – 1994
(Right Side) Marie W. / Schaefer / 1922 – 2008
(Bottom) In God's Love
(Back) Wettlaufer / Parents Of / Eileen, Kathleen, Carman

TRINITY EVANGELICAL LUTHERAN CEMETERY

Section F

Row F

6. **Schaefer** / In God's Care / Walter G. Schaefer / 1919 – 1993 / Beloved Husband Of /
Miriam F. Phillips / 1923 – 2003
7. **Horst** (Split Face)
(Left Side) Sanford M. / Horst / 1928 – 1993
(Right Side) Donald E. / Foley / 1933 – 2010
(Bottom) Loving Parents Of / Doug, Bev, Brenda, Don, Ken
8. **Schmidt** (Split Face)
(Left Side) Allan S. / Schmidt / 1909 – 1992
(Right Side) Margaret M. / Neeb / 1914 – 2011
(Bottom) Parents Of Ronald / Grandparents Of Keith & Bruce
9. **Weicker** / Marjorie C. Appel / Aug. 4, 1924 – Oct. 18, 1992 / Beloved Wife Of /
Frederick P. Weicker / Apr. 21, 1920 – June 10, 1995
(Bottom) Gone But Not Forgotten
(Back) Weicker
10. **Wittig** (Split Face)
(Left Side) Wife / Carrie / Pruss / Dec. 8, 1906 / Oct. 1, 1992
(Right Side) Husband / Herbert L. J. / Wittig / Oct. 11, 1907 / Jan. 17, 2001
(Bottom) Into Thy Hand's O Lord
(Back) Wittig
11. **Zehr** Beloved One, Farewell (Split Face)
(Left Side) Husband / Stanley / Zehr / 1913 – 1991
(Right Side) Wife / Florence M. / Mikel / 1919 – 2000
(Back) Zehr
12. **Scheerer** / George C. Scheerer / May 12, 1929 – June 9, 1991 / Beloved Husband Of /
Elmina R. Kipfer / Nov. 19, 1933
(Bottom) Loving Parents Of / Steven, Denise, Karen & Connie
(Back) Scheerer
13. **McIntosh** Beyond The Sunset (Split Face)
(Left Side) R. Scott / McIntosh / 1918 – 1991
(Right Side) Florence A. / Preiss / 1918 – 2017
(Back) McIntosh

TRINITY EVANGELICAL LUTHERAN CEMETERY

Section F

Row G

1. **Wilhelm** In Loving Memory Of (Split Face)
(Left Side) Robert D. / Wilhelm / 1924 – 1997
(Right Side) Lila F. / Doerr / 1926 – 2013 / Rest In Peace
(Bottom) Loving Parents Of Joan & David
(Back) Wilhelm
2. **Weitzel** (Split Face)
(Left Side) Dorothy Alfreda / Jan. 28, 1919 / Mar. 29, 1997
(Right Side) Clifford George / June 14, 1914 / Mar. 7, 2002
(Bottom) Loving Parents / Of / Helen and Jim
(Riser) James Clifford Weitzel / "Bear" / June 19, 1955 - May 22, 2020
3. **Their** (Split Face)
(Left Side) Julius / Their / Jan. 31, 1907 / Feb. 1, 1997
(Right Side) Emilie / Schmidt / Aug. 22, 1911 / July 19, 1997
(Bottom) In Loving Memory
(Back) Their
4. (Flatstone) **Schaefer** / Ernest Conrad Schaefer / Mar. 13, 1909 – Jan. 26, 1997 / His
Wife / Dorothy Matilda Elizabeth / Oct. 4, 1916 – Jan. 17, 2010
5. **Wilker** "Praise Him With The Sound Of The Trumpet" (Split Face)
(Left Side) Otto J. / Wilker / Oct 1, 1913 / Nov. 5, 1996
(Right Side) Dorothea M. / Gropp / Sept. 28, 1916 / July 15, 2016
(Bottom) - There Was Always The Music - / Lovingly Remembered by Son Craig and all
Who Knew Them
(Back) Wilker
6. **Piontkowski** (Split Face)
(Left Side) Bruno / 1934 – 1996
(Right Side) Marlene / 1933 – 2020
(Bottom) Forever In Our Hearts
7. **Miles** / Charles A. Miles / Sept. 5, 1910 – May 15, 1996 / Beloved Husband Of /
Louise A. Berg / Feb. 26, 1919 – July 19, 2002
8. **Neeb** / In Loving Memory Of / Father / Fraser J. / "Dick" Neeb / 1924 – 1996
(Left Side) Mother / Della I. / Bickle / 1931 – 2019
(Centre) In God's Care
(Right Side) Daughter / Doris L. / Neeb / 1952
(Bottom) Proud Parents Of / Richard, Doris, John & Bruce
(Back) Neeb

TRINITY EVANGELICAL LUTHERAN CEMETERY

Section F

Row G

9. **Wagner** / Glenn Edward Wagner / 1935 – 1996 / Loved By M. Jean M'Larkey Cook
(Back) Wagner
10. **Wagner** / In Memory Of / Burton George / June 24, 1934 / October 22, 2004
(Back) Wagner
11. **Mogk** / Robert Jacob / Aug. 27, 1908 / Dec. 26, 1995
12. **Wilker** / Harold A. Wilker / 1907 – 1995 / Beloved Husband Of / Ruby L. Iutzi /
1913 – 2007
(Bottom) Gone But Not Forgotten
(Back) Wilker
13. **Currah** Until We Meet Again (Split Face)
(Left Side) Donald W. / Currah / 1932 – 1995
(Right Side) Joanne G. / Bender / 1936
(Bottom) Loving Parents Of Terry & Jim
(Back) Currah
14. **Kalbfleisch** In Loving Memory Of (Split Face)
(Left Side) Wife / Annie C. / Iutzi / 1916 – 1995
(Right Side) Husband / Gordon W. / Kalbfleisch / 1910 – 2001
(Bottom) Married June 25, 1938

Shirley McCall-Hanlon

July 2021

TRINITY EVANGELICAL LUTHERAN CEMETERY

Section F

Row H

1. **Erb** / Larry P. Erb / 1938 – 2003 / Beloved Husband Of / Pauline V. / Schaefer / 1952
(Bottom) In God's Care
(Back) Erb

2. Oct. 8, 1966 / **Schultz** (Split Face)
(Left Side) E. Marie / Ilett / 1945 – 2003
(Right Side) John H. / Schultz / 1941
(Bottom) Loving Parents Of / Jeff, Eric, Kevin, Sandy
(Back) Schultz

3. **Krantz** In Loving Memory Of (Split Face)
(Left Side) Elton J. / Krantz / 1914 – 2003
(Centre) Jan. 14, 1939
(Right Side) Dorothy M. / Heinbuch / 1915 – 2007
(Bottom) Parents Of Wayne & Donna
(Riser) Beloved Son R. Wayne Krantz / May 19, 1939 – July 19, 2019

4. **Brenner** In Loving Memory Of (Split Face)
(Left Side) Carl V. / Brenner / 1923 – 2003
(Left Side) Freda M. / Roth / 1924 – 2004

5. **Krug** (Split Face)
(Left Side) Clayton C. / Krug / 1915 – 2002
(Right Side) Olive C. / Horst / 1913 – 2005
(Bottom) Loving Parents Of Gerry and Wayne
(Back) Krug

6. (bench) (Top) Heaven Is My Home
(Front edge left) William C. **Matthies** / 1918 – 2002
(Front Edge Centre) May 4, 1949
(Front Edge Right) Barbara L. (Vogel) / 1931 – 2012
(Back Edge) Matthies

7. **Steinacker** (Split Face)
(Left Side) Wilfred John E. / Steinacker / Jan. 9, 1914 / May 15, 2002
(Right Side) Mayme Lenore / Bickle / Aug. 30, 1924 / July 17, 2008
(Bottom) Loving Parents Of Robert, Norma Jean, Margaret

TRINITY EVANGELICAL LUTHERAN CEMETERY

Section F

Row I

1. **Junker** (Split Face)
 (Left Side) Donald / Henry
 (Right Side) Deborah / Kristine / Aug 15, 1955 / Jan 31, 2016
 (Bottom) Attitude Is Gratitude

2. **Quehl** (Split Face)
 (Left Side) Robert / Wesley / Oct. 1, 1927 / Apr 3, 2015
 (Right Side) Shirley Mae / Ruby / Oct. 14, 1930 / Jan. 10, 2018
 (Bottom) Married May 24, 1952

3. (bench) (Split Face)
 (Left Side) Grace O. / **Wettlaufer** / 1942 – 2014
 (Right Side) Kenneth P. / **Zehr** / 1940
 (Bottom) Best Friends Forever
 (Back) We Miss You Grandma Goose

4. **Mohr** / Clifford W. Mohr / 1921 – 2014 / His Wife / Mae M. Harloff / 1931 – 2007
 (Bottom) At Peace

5. **Schmidt** (Split Face)
 (Left Side) Ronald Edward / Jacob Schmidt / May 12, 1935 / Oct. 2, 2013
 (Right Side) Reta Grace / Schwartzentruber / June 1, 1935 / Sept. 1, 2018
 (Bottom) Loving Parents Of / Keith and Bruce
 (Back) Schmidt

6. **Elsdon** (Split Face)
 (Left Side) Alistair J. / Elsdon / 1950
 (Right Side) Brenda M. / (Matthies) / 1952

7. **Matthies** (Split Face)
 (Left Side) Gordon WM. / Matthies / Oct.19, 1911 / July 31, 2016
 (Right Side) Marie Anna / Sippel / Apr. 18, 1927
 (Bottom) Married June 30, 1945

8. **Matthies** (Split Face)
 (LeftSide) Wayne G. / Matthies / 1966
 (Right Side) Maddalin C. / Smyth / 1975
 (Bottom) Married Oct. 9, 1993

TRINITY EVANGELICAL LUTHERAN CEMETERY

Section F

Row I

9. **Berg** / Laura Irene / Berg / Oct. 20, 1917 / Nov. 13, 2011
(Bottom) Lovingly Remembered By / Sister Helen / Niece & Nephew / Joan & Neal
& Family
10. **Kaufmann** / Marie M. / Sept. 27, 1913 / Aug. 25, 2016 / Beloved Daughter Of / Dr.
W.O. & Alma / Kaufmann / Dedicated Nurse
(Riser) Ada **Squires** / Oct. 22, 1899 – Mar. 27, 1997 / Dedicated Nurse
(Back) Kaufmann
11. **Yausie** Married June 5, 1948 (Split Face)
(Left Side) Catherine H. / Fisher / 1924 – 2010
(Right Side) Russell J. / Yausie / 1924 – 2018
(Bottom) Loving Parents Of Paul, Susan, Bruce
(Back) Yausie
12. **Lantz** / Elaine / Scheerer / July 14, 1950 / May 20, 2011 / Loving Mother Of /
Rob & Cindy
13. **Kebbel** In Loving Memory Of (Split Face)
(Left Side) Arwid / Kebbel / Jan. 29, 1929 / Nov. 5, 2010
(Right Side) Jenni / Zimmermann / Dec. 24, 1930 / Oct. 6, 2013
(Bottom) Parents Of / Ingrid & Peter
14. **Scheerer** / Harry E. J. Scheerer / July 18, 1918 – July 12, 2010 / Beloved Husband Of /
Alice (Walton) Davies / Sept 24, 1917 – Sept. 23, 1997 / Her Daughter /
Rita Davies Ruby / Mar. 1, 1938 – Feb. 23, 1998
15. **Wilker** (Split Face)
(Left Side) Donna M. / Huras / Sept. 30, 1944 / Jan. 29, 2010
(Right Side) John E. / Wilker / May 12, 1942 / Aug. 18, 2012
(Bottom) Loving Parents Of Rob
(Back) Wilker

Shirley McCall-Hanlon

July 2021

TRINITY EVANGELICAL LUTHERAN CEMETERY

- Columbarium -

EAST side

Together Forever / **Gerstenkarn** / Edmund / Oct. 15, 1940 - / Anita D.(Kebbel) /
Jul. 2, 1945 –

SOUTH side

Schwass / Vernon Stewart / 1942 - / Linda Jean / Neeb / 1944 –

Wettlaufer / Robert Norman / Sep. 13, 1938 – Sep. 28, 2020 / Arlene L. Wilhelm / Oct 5.
1939 - / Married Nov. 15, 1958 / Proud Parents Of / Wayne, Ken, Kathy & Jeff

WEST side

In God's Care / **Brenneman** / Hugh Douglas / Nov. 1, 1950 - / Loving Father To /
Daniel & Suzanne

NORTH side

Gerald E. James / July 24, 1944 – Dec. 24, 2017 / Dale C. / Schlotzhauer / Oct. 3, 1947 -
Nov. 5, 2021 / Married Apr. 7, 1973 / Proud Parents Of / Colin, Laura & Hayley /
Loving Grandparents