COPY FROM NATIONAL ARCHIVES AUG - 2 1954

Residence of Mrs KEAST, Woodstock

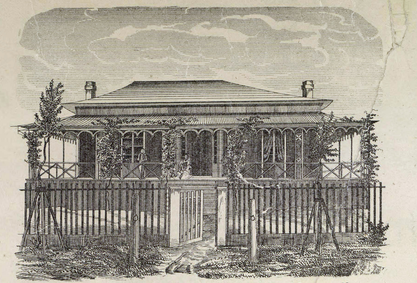

Residence of CHAS. E. CHADWICK Esqr Ingersoll.

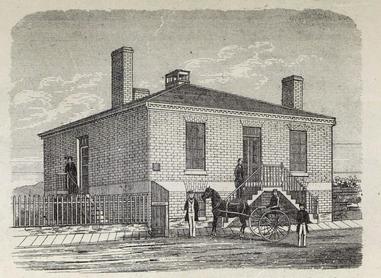

Residence of Colonel Geo W. WHITEHEAD. Woodstock

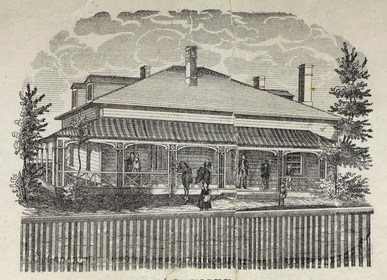

The Residence of JAS. INGERSOLL. Esqr
Register of the County of Oxford Woodstock

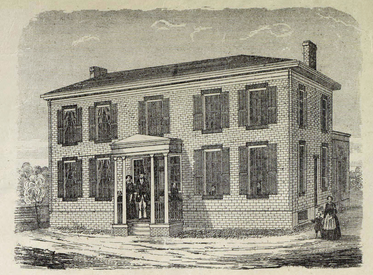

Residence of G.V. DELONG. Esqr Norwich.

JOHN H. CORNELL'S Residence

CORNELLVILLE
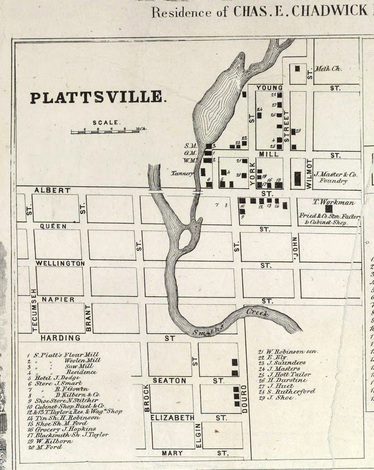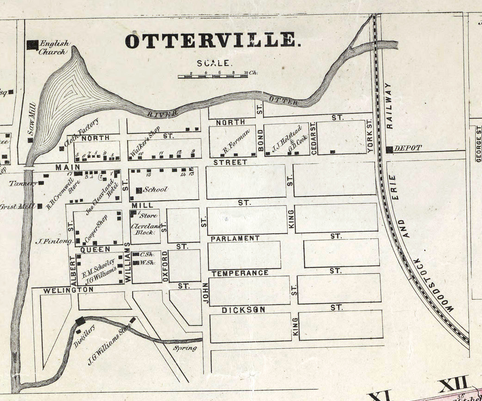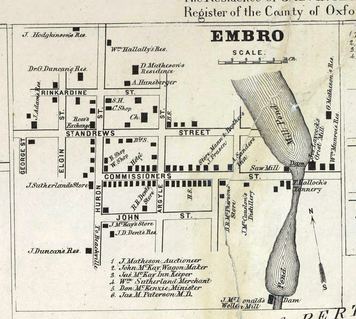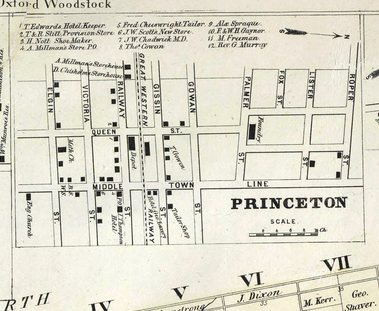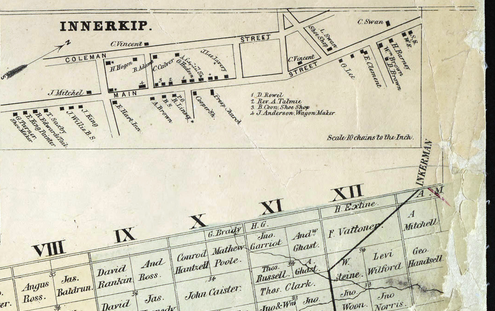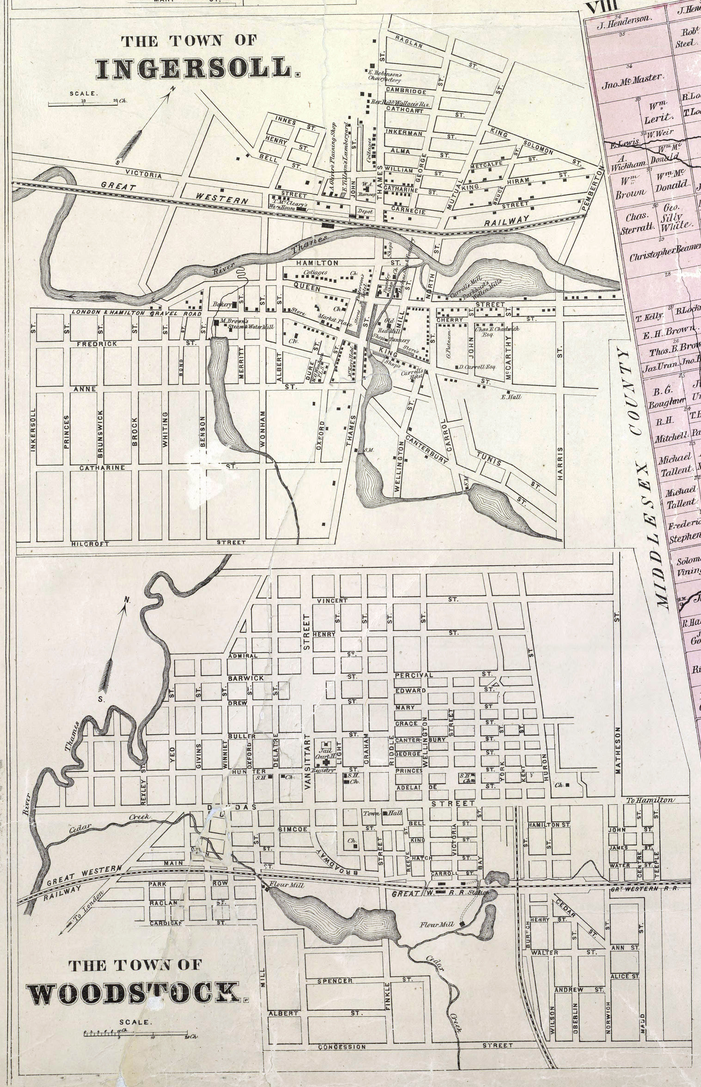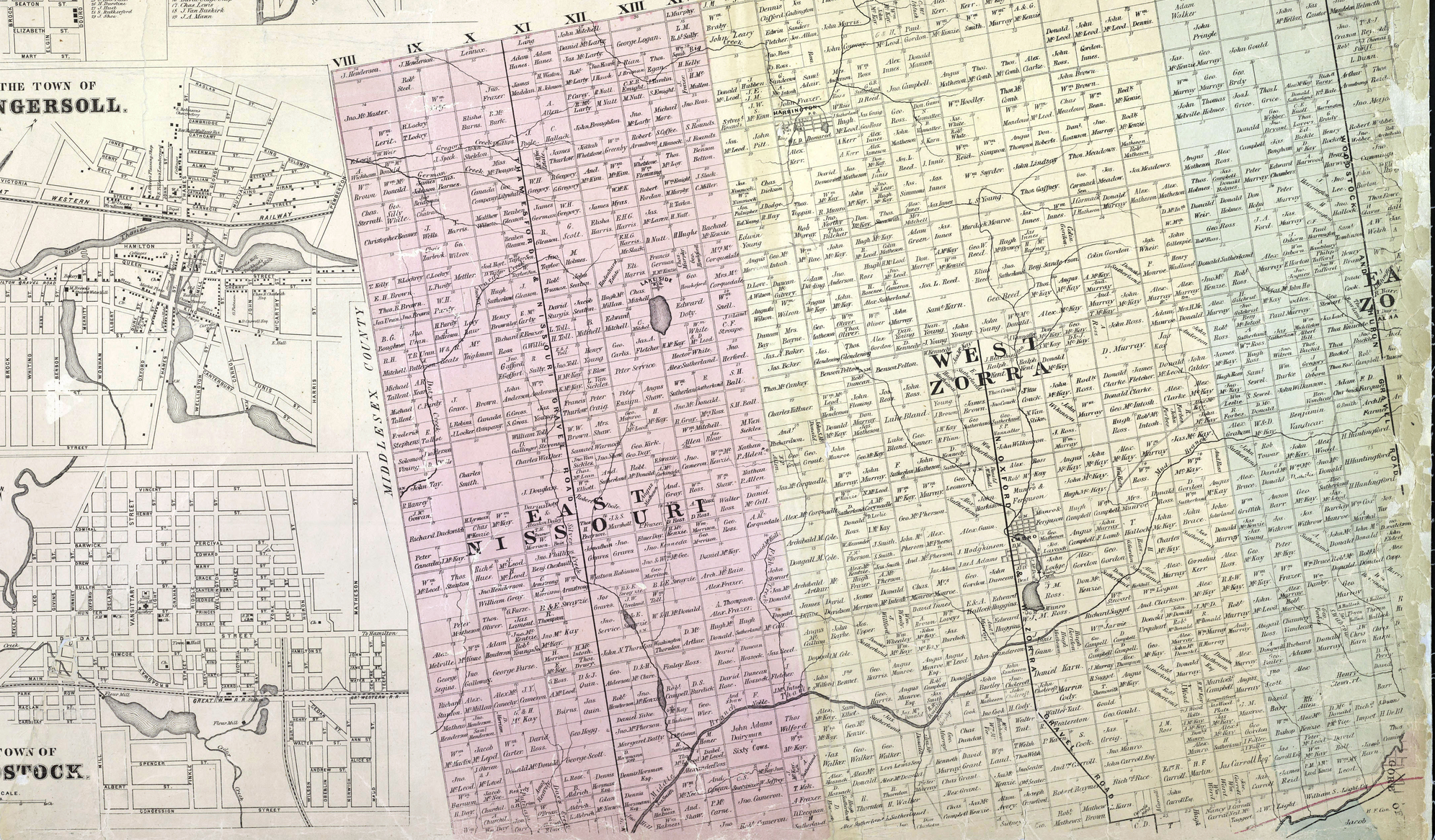
SAMUEL P. CORNELL'S Residence